Glos

Ordinary Expenditure	-	£60,083
Ordinary Income	- -	£45,800

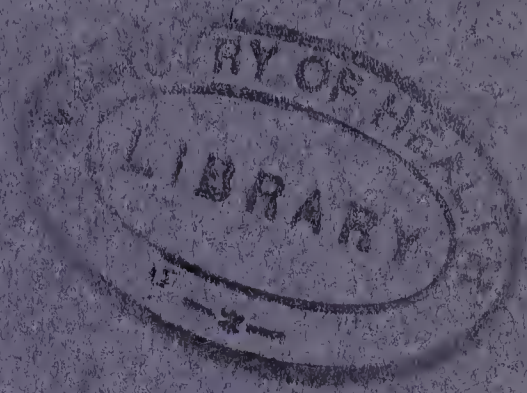

Bristol Royal Infirmary

"CHARITY UNIVERSAL."

FOUNDED 1735.

ANNUAL REPORT

for the year

1927

In-patients	- - -	7,241
Out-patients	- - -	65,096

THE WORK

OF THE

Bristol Royal Infirmary

1735 to 1927.

		In-Patients	Out-Patients
First 100 Years	- -	124,556	274,882
Next 50 Years	- -	130,871	823,612
Next 25 Years	- -	84,434	937,865
For Year 1911	- -	4,712	56,440
For Year 1912	- -	5,049	58,923
For Year 1913	- -	5,394	42,051
For Year 1914	Civil - 4,678 Military 1,637	6,315	40,781
For Year 1915	Civil - 3,481 Military 4,610	8,091	45,654
For Year 1916	Civil - 3,733 Military 4,453	8,186	43,944
For Year 1917	Civil - 3,907 Military 4,204	8,111	46,007
For Year 1918	Civil - 4,021 Military 4,435	8,456	49,334
For Year 1919	Civil - 4,021 Military 1,306	5,327	54,163
For Year 1920	- -	4,785	60,027
For Year 1921	- -	5,368	56,941
For Year 1922	- -	5,678	49,788
For Year 1923	- -	6,042	55,506
For Year 1924	- -	6,415	61,737
For Year 1925	- -	7,031	64,717
For Year 1926	- -	7,229	64,754
For Year 1927	- -	7,241	65,096
		449,291	2,952,222

Total Numbers - 3,401,513

Bristol Royal Infirmary.

"CHARITY UNIVERSAL."

INSTITUTED 1735.

NUMBER OF BEDS—380.

Annual Report

FOR

1927.

Bristol:

EDWARD EVERARD, BROAD STREET.

22501895599

LIBRARY
Accn No
WX28
.B65
B6B86
1927

CONTENTS.

	Page.
Accounts (Statement of)	18 to 21
Admission of Patients	35 & 38
Almoner's Department	16 & 17
Annual Report	9 to 15
Annual Subscribers	42 to 115
Appeal, Special	11, 31 & 128 to 130
Balance Sheet	22 & 23
Bequests	13
Bequest Form	(Cover) 4
Box Collections	123 to 125
Cancer Research Fund	10 & 131
Chaplaincy Fund	30
Committees	4 & 5
Comparative Table for Twenty-eight years	34
Days of Attendance of Honorary Medical Staff	36 & 37
Donations	116 to 118
Endowed Wards and Beds	40
Endowments, Scale of	40
Governors (How Constituted)	41
Honorary Medical Staff. Days of Attendance	36 & 37
Honorary Medical and Surgical Staff from 1735	39
Illustrations	145 to 148
Investments	24 & 25
Ladies' Needlework Guild	132 to 135
Lady Visitors	5
Legacies	13
Medical and Surgical Staff	6 & 7
Officers of the Institution	4
Out–Patients Days of Attendance	38
Patients, Admission of	35 & 38
Patrons and Vice-Patrons	3
President, Vice-Presidents, Treasurer, Chairman and Committee	4
Private Nurses, Scale of Charges	(Cover) 3
Privileges of Subscribers	35 & 41
Privileges of Workpeople	35
Report of the Committee	9 to 15
Representatives on Council of Hospital Sunday Fund	5
Representative Governors on Committee of Queen Victoria Jubilee Convalescent Home	5
Special Appeal	11, 31 & 128 to 130
Statistics, Relating to Patients	32 & 33
Sub-Committees	4
Subscribers, List of	42 to 115
Sundry Funds	26 to 31
Topographical List of Patients	126 & 127
Works Governors	8
Workpeople's Contributions	119 to 122

PATRONS:

His Most Gracious Majesty The King.

Her Most Gracious Majesty The Queen.

Vice-Patrons:

The Right Honourable the Lord Mayor of Bristol.

The Sheriff of Bristol.

His Grace the Duke of Beaufort.

The Most Honourable the Marquis of Lansdowne.

The Most Honourable the Marquis of Bath.

The Right Hon. the Earl of Ducie.

The Right Honourable the Viscount Tredegar.

The Right Honourable Lord Roundway.

The Right Hon. Lord Wraxall.

The Right Rev. the Lord Bishop of Bristol.

The Master of the Society of Merchant Venturers.

The Recorder of Bristol.

Samuel White, Esq.

and the Members of Parliament for Bristol, viz.:

Capt. The Right Hon. Frederick E. Guest, C.B.E., D.S.O., M.P.

Sir Thomas W. H. Inskip, C.B.E., K.C., M.P.

Sir Beddoe Rees, M.P.

Mr. W. J. Baker, M.P.

Mr. C. T. Culverwell, M.P.

OFFICERS OF THE INSTITUTION, 1928.

President.

Col. P. G. Robinson, D.S.O.

Vice-Presidents.

F. Richardson Cross.
F. Sheppard, O.B.E.
Samuel White.
G. F. Hutchings

Treasurer.

Maj. E. Cadbury, D.S.C., D.F.C.

Chairman.

F. Sheppard, O.B.E.

Committee.

Elected 1928
H J. Cridland.
C. S. Clarke.
Mrs. Vernon Wills.
S. A. Putnam.

Elected 1926
Miss F. G. Robinson.
F. C. Burgess.
Mrs. H. W. L. Harford.

Elected 1927
W. Bascombe.
C. Cyril Clarke.
R. A. Fox.
H. Hosegood.
T. H. Smith.
Rev. C. F. Goddard.

Representatives of the Honorary Medical Staff.

J. R. Charles, M.A., M.D., F.R.C.P.
E. R. Chambers, F.R.C.S., E.D., D.O.M.S. Lond., M.R.C.S., L.R.C.P.

Representatives of the Works Governors.

A. G. Cox.
P. J. Purnell.
J. S. Tudor.

Sub-Committees.

HOUSE COMMITTEE.

A. G. Cox.
Rev. C. F. Goddard.
Mrs. Harford.
C. C. Clarke.
F. C. Burgess.
Dr. J. R. Charles.
R. A. Fox.
P. J. Purnell.
Mrs. V. Wills.
Miss. F. G. Robinson.
E. R. Chambers.

NURSE COMMITTEE.

Dr. J. R. Charles.
R. A. Fox.
Mrs. Harford.
A. G. Cox.
E. R. Chambers.
Miss F. G. Robinson.
T. H. Smith.
P. J. Purnell.
G. C. Bennett.
Rev. C. F. Goddard.
Mrs. V. Wills.

FINANCE COMMITTEE.

W. Bascombe.
C. Cyril Clarke.
C. S. Clarke.
H. Hosegood.
F. C. Burgess.
J. S. Tudor.
S. A. Putnam.

The President, Vice-Presidents, Treasurer, and the Chairmen are ex-officio Members of all Committees.

The General Committee meet on the fourth Tuesday in each month at 4.30 p.m.
The Finance Committee meet on the third Tuesday in each month at 4.30 p.m.
The Nurse Committee meet on the first Tuesday in each month at 3.30 p.m.
The House Committee meet on the first Tuesday in each month at 4.30 p.m.

The Annual Meeting of Governors is held in February or in such other month as the Committee may appoint. Special Meetings of Governors are summoned when necessary.

Representative Governors of the Bristol Royal Infirmary on the Committee of the Queen Victoria Jubilee Convalescent Home.

C. S. Clarke.
Rev. G. F. Goddard.
C. Cyril Clarke.
F. Sheppard, O.B.E.
Lady Cook.
Dr. J. A. Nixon.

Representatives of the Bristol Royal Infirmary on the Council of the Lord Mayor's Hospital Fund.

Col. P. G. Robinson, D.S.O.
Alderman F. Sheppard, O.B.E.

Election Committee.

The Committee, the Honorary Consulting Medical and Surgical Staff, the Honorary Physicians and Surgeons, the Honorary Obstetrician, the Honorary Ophthalmic Surgeon, the Honorary Surgeon in Charge of the Ear, Nose and Throat Department, the Honorary Dermatologist, the Honorary Anæsthetist, the Honorary Radiographer and the Honorary Pathologist and Bacteriologist. Also the following Governors :—

H. N. Abbot,
Herbert M. Baker,
Hiatt C. Baker,
J. H. Budgett,
H. E. Chattock,
Lady Cook,
C. T. Culverwell,
E. A. Harley,
T. Loveday
E. King-Smith,
H. R. Smith,
Mrs. Y. Richardson.
H. G. Bush,
S. H. Justin,
W. G. Verdon Smith,
Sir G. Stanley White, Bt.
Sir Frank W. Wills.
Sir George A. Wills, Bt.
Capt. G. Vernon P. Wills,
W. S. Walters,
C. C. Cowlin.

Lady Visitors.

Miss Ackerman,
Mrs. Bethell,
Mrs. Cooper,
Mrs. Dobbin,
Mrs. de Gex,
Miss Glover,
Miss James,
Miss Long,
Miss Stafford Jones,
Mrs. Henry Lucas (Chairwoman).
Mrs. Luke,
Mrs. Kossuth Robinson (Hon. Sec.)
Miss F. G. Robinson,
Mrs. F. Sheppard,
Mrs. J. Taylor,
Mrs. Stephen Thomas.

Honorary Consulting Physicians.

HENRY WALDO, M.D., M.R.C.P. JOHN EDWARD SHAW, M.B., C.M.
F. H. EDGEWORTH, M.A., M.D., D.Sc.

Honorary Consulting Surgeons.

T. CARWARDINE, M.S., M.B., F.R.C.S. WILLIAM H. HARSANT, F.R.C.S.
JAMES SWAIN, *C.B.*, *C.B.E.*, M.S., M.D. F.R.C.S. J. PAUL BUSH, *C.M.G.*, *C.B.E.*, CH.M., M.R.C.S., D.L.

Honorary Consulting Ophthalmic Surgeon.

F. RICHARDSON CROSS, L.L.D., M.B., F.R.C.S.

Honorary Consulting Surgeon to the Ear, Nose and Throat Department.

P. WATSON WILLIAMS, M.D.

Honorary Consulting Dental Surgeon.

W. R. ACKLAND, M.D.S.Bris., L.D.S. Eng., M.R.C.S.

Honorary Physicians.

J. A. NIXON, *C.M.G.*, B.A., M.D., F.R.C.P. J. R. CHARLES, M.A., M.D., F.R.C.P.
RICHARD CLARKE, *O.B.E.*, M.B., M.R.C.P. (*and in Charge of Infant Welfare Department*).

Honorary Assistant Physicians.

C. E. K. HERAPATH, *M.C.*, M.D.
A. T. TODD, *O.B.E.*, M.B., CH.B. Ed., M.R.C.P. Lond.

Honorary Surgeons.

C. FERRIER WALTERS, F.R.C.S. A. RENDLE SHORT, M.D., B.S., B.Sc., F.R.C.S.
H. CHITTY, M.S., F.R.C.S.
(And in charge of Medical Gymnastics.)

Honorary Assistant Surgeons.

A. W. ADAMS, M.S., M.B., F.R.C.S. W. A. JACKMAN, M.B., CH.B., F.R.C.S. ED.

Honorary Obstetric Physician.

R. S. S. STATHAM, *O.B.E.*, M.D., CH.M., M.R.C.S., L.R.C.P.

Honorary Ophthalmic Surgeon.

ENNIS R. CHAMBERS, F.R.C.S. Ed., D.O.M.S., Lond., M.R.C.S., L.R.C.P.

Honorary Surgeon to the Ear, Nose and Throat Department.

E. WATSON WILLIAMS, *M.C.*, M.B., M.CH., F.R.C.S., E.

Honorary Dermatologist.

S. HARDY KINGSTON, M.B., Ch.B., D.P.H M.R.C.S., L.R.C.P.

Honorary Skiagraphist.

F. J. A. MAYES, M.R.C.S., L.R.C.P.
(And in charge of Medical Electricity Department.)

Honorary Pathologist, Bacteriologist, and Director of Clinical Laboratories.

I. WALKER HALL, M.D., B.CH.

Honorary Dental Surgeon.

F. C. NICHOLS, *M.C.*, L.D.S. Eng., M.B., CH.B., M.R.C.S., L.R.C.P.

Honorary Anæsthetist.

A. L. FLEMMING, M.B., CH.B., M.R.C.S., L.R.C.P.

Honorary Assistant Dental Surgeon.

G. F. FAWN, *M.C.*, B.D.S., M.R.C.S., L.R.C.P.

Honorary Assistant Anæsthetists.

W. S. V. STOCK, M.B., B.S., F.R.C.S.
LEONARD A. MOORE, M.B., CH.B., M.R.C.S., L.R.C.P.

Honorary Assistant Surgeon to the Ear, Nose and Throat Department.

(*Vacant.*)

Honorary Assistant Physician in Charge of the Ante Natal Department.

MISS LILY BAKER, M.B., F.R.C.S., I.

Honorary Medical Registrar.

J. R. R. TRIST, M.R.C.S. L.R.C.P.

Honorary Surgical Registrar.

NOEL KEMM, M.B., B.S. Lond., F.R.C.S. Ed.

Honorary Gynaecological Registrar.

H. L. SHEPHERD, M.B., CH.M. Bristol., M.R.C.S., L.R.C.P.

Honorary Registrar to the Ear, Nose and Throat Department.

J. ANGELL JAMES, M.B., CH.B., Bris., M.B., B.S., Lond., M.D., M.R.C.P., Lond.

Honorary Registrar to the Ophthalmic Department.

R. R. GARDEN, M.A., M.B., CH.B., D.P.H.

Honorary Dental Assistants.

W. J. LENNOX, B.D.S., L.D.S. Eng. E. H. LEWIS, L.D.S. Eng.

NORMAN H. SIMMONDS, L.D.S., Eng.

Pathologist, Bacteriologist and Clinical Pathologist, also Curator of Museum.

A. D. FRASER, M.A., B.SC., M.B., B.CH., D.P.H.

Senior Resident Medical Officer.

C. C. ROSS, M.B., B.C., Manitoba, F.R.C.S., Ed.

Pharmacist.

A. L. TAYLOR, M.P.S., PH.C.

Matron.

MISS E. M. S. JOHNSTON.

Collector.

I. F. ARROWSMITH.

Asst. Matron

MISS E. L. LONG.

Chaplain.

THE REV. H. S. S. CLARKE.

Almoner.

MISS E. KING.

Bankers.

THE NATIONAL PROVINCIAL BANK, LIMITED.

Honorary Solicitor.

C. CYRIL CLARKE, M.A.

Auditors :

Honorary.

E. MORTIMER HARLEY. W. G. VERDON SMITH.

Professional.

HAM, DENNEHY & CO., Chartered Accountants.

Secretary and House Governor.

ELLIS C. SMITH, F.C.I.S.

WORKS' GOVERNORS COMMITTEE.

Chairman :
W. WALTERS.

Hon. Secretary :
J. S. TUDOR.

George Adlam & Sons, Ltd. :
C. GRATTON.
Albion Dockyard :

Brecknell, Munro & Rogers :
A. BROOKS.
Bristol and Brislington C.W.S. :
L. IDLE.
Bristol Corporation :
J. OATES.
P. THODAY.
Bristol Gas Company :
G. C. BENNETT.
Bristol Royal Infirmary Workmen :
H. HILL.
Bristol Tramways & Carriage Co., Limited :
R. J. BOLAN.
T. STEPHENS.
C. GRAY.
C. JORDAN.
W. MARTIN.
F. NORRIS.
British Petroleum Co., Ltd.

William Cowlin and Son :
P. L. WEBB.
Cattybrook Brick Co.

Cridland & Rose :
H. D. WATKINS.
Derham Bros., Ltd.:

East Bristol Colliery :
G. WATTS.
Franklyn Davey & Co. :
C. H. CARTER.
J. S. Fry & Sons, Ltd. :
Miss A. ALLEN.
Miss J. BENNETT.
A. G. COX.
Miss B. DICKINSON.
H. HUSSEY.
Miss D. HACKNEY.
Miss H. HULBERT.
H. JORDAN.
Miss B. SHAPCOTT.
F. TOLMAN.
W. WALTERS.
George's Brewery, Ltd. :
P. H. FRANKCOM.
Great Western Railway Loco. Dept. :
H. COLLARD.
J. Jefferies & Sons, Ltd. :

John Lysaght, Ltd.
S. BADMAN.
CHARLES NASH.
— GLEESON.

Hon. Treasurer :
C. SMITH.

Mardon, Son & Hall :
J. W. GILES.
Miss HARRIS.
A. W. LANGLEY.
B. RAWLINGS.
C. SMITH.
J. S. TUDOR.
L.M.S. Railway Co. :
R. H. SHORNEY.
A. H. TWISELTON.
National Smelting Co., Ltd.

H. J. Packer & Co., Ltd. :
A. E. PHELPS.
Miss SHEPHERD.
G. S. WILLIAMS.
Peckett & Son :
B. LEWIS.
Port of Bristol :
H. F. GEATER.
Pountney & Co. :
T. S. HARDWICK.
E. W. Pratt & Co. :
J. M. COCKRAM
Pugsley, James & Son.

E. S. & A. Robinson, Ltd. :
J. OLIVER.
H. BROWNING.
Shell Mex Ltd.

Somerset & Dorset Joint Railway, Highbridge :
C. H. GREY.
Christopher Thomas & Brothers, Ltd
E. J. CANN.
W. L. TAYLOR.
Tubbs, Lewis & Co., Ltd. :

Tytherington Stone Co.
AMBROSE JOHNSON.
United Alkali Co., Ltd. :
A. GARRETT.
Vandyck Printers Ltd. :
R. DYER.
Henry Willcock & Co. :
C. TUNNICLIFF.
W. D. & H. O. Wills :
Miss E. BESSELL.
Miss R. CROCKER.
I. H. FORD.
W. B. POCOCK.
P. J. PURNELL.
G. ALLEN.
E. JOHNSON.
C. SMITH.

THE

ONE HUNDRED AND NINETY-SECOND

ANNUAL REPORT

FOR THE YEAR ENDED 31st DECEMBER, 1927.

YOUR Committee have pleasure in presenting their Annual Report for the year ended 31st December, 1927.

Patients.

For many years past the number of patients receiving treatment at the Bristol Royal Infirmary has shown a steady increase and this year is no exception. There were 7,241 patients admitted to the Wards, an increase of 12 as compared with the previous year. Of this number 5,908 came from Bristol and the district within a ten mile radius and the remaining 1,333 came from outside districts, details of which will be found on pages 126 and 127.

The number of Maternity Cases admitted to the Wards again shows an increase. The amount of maternity work undertaken by the Institution is greater than the aggregate of all the other voluntary Institutions in Bristol doing this work and represents approximately one in six of the total births in Bristol. In addition, correspondingly large Ante Natal and Post Natal Departments are being maintained at the Infirmary. It will, therefore, be a surprise to all interested in the Infirmary to realise that no grant of any description is received from the Corporation or the Ministry of Health for this work which is of such great national importance. In practically all other towns voluntary hospitals carrying out similar work receive substantial grants.

The provision made for the reception of private patients paying full cost of maintenance has been very much appreciated and during the year 62 private patients were admitted and paid a total of £1,165, exclusive of medical fees.

The number of patients treated in the Outdoor and Casualty Departments was 65,096, an increase of 342 as compared with the previous year. The number of accidents and other emergency patients brought to the Casualty Department during the year exceeded 40,000 and on one occasion, the night of December 20th-21st, no less than 119 were brought to the Casualty Department within ten hours.

The Massage Department, which also embraces Radiant Heat, Medical Electricity, Swedish Remedial Exercises and Ultra Violet Ray (or Sunlight) Lamps has been taxed to its utmost resources as will be realised when it is stated that more than 83,000 treatments have been given in that department during the year under review, this being 25,000 more than for the previous

year. The modern treatment of disease calls for a greater use of this department each year and the policy your Committee adopted in greatly enlarging and modernising this Department has been very fully justified, not only on account of the numbers treated, but also on account of the really remarkable results which have been obtained, more particularly with regard to children.

The apparatus for Deep and Superficial Therapy referred to in the previous report has proved of considerable value and statistics relating to the work done in this and all other Departments will be found on pages 32 and 33.

Cancer Research.

Your Committee stated in their last report that a new treatment of Cancer was being carried out by a member of the Honorary Medical Staff. It was stated that the Research being undertaken would be costly and an appeal for funds for this purpose was made. A sum of £3,000, which it was thought would be sufficient to meet expenses for a year, was very kindly given by Sir Gilbert A. H. Wills, Bt., and the fund, which has been augmented by other donations—a full list of which will be found on page 131—is known as the Sir Gilbert Wills Cancer Research Fund. The work, which is proceeding in a very satisfactory manner, will take at least another year to complete so that additional funds for this very important work are required. Up to the present the treatment has only been applied to patients who have been diagnosed as incurable, inoperable and who had only a few weeks to live in the opinion of the member of the Honorary Medical Staff who recommended the cases for treatment. For their reception ten beds have been reserved. Forty cases have been satisfactorily treated and in almost all of these, the severe pain has disappeared and some of the patients have returned to their homes for a time to carry on their duties. In all the growth has been retarded more or less, in some a great deal. Some are alive and apparently free from cancer. A few others were apparently on the road to recovery when for various reasons they gave up the treatment. The treatment now is a safe and comfortable one for the patient. In view of the satisfactory results obtained in a number of these cases diagnosed as hopeless, it is intended to give the benefit of this new remedy in the near future to cases in which the growth is not so far advanced.

Income.

The ordinary income for the year under review was £45,800, an increase of £1,061 as compared with the figures for the previous year. An examination of the details given on page 18 will show that there were increases in the amounts received from Annual Subscribers of £409, and payments on account of services rendered £1,670. Another item of increase was the sum of £300 received from the Bristol Medical Institutions Contributory Scheme. This Scheme was only introduced during the year and the great success it has already achieved leads your Committee to hope that considerably larger donations will be received annually when it has become fully established.

The principal decreases were in the amounts received from the Lord Mayor's Hospital Fund of £560, Dividends £532, and Income Tax recoverable of £154.

Special Appeal.

As was stated in last year's Report, at the end of 1926 the Infirmary had an overdraft at the Bank of nearly £80,000, and your Committee felt that it was vital that an effort should be made to get this sum substantially reduced.

A Special Appeal Committee was therefore set up, and as the result of much hard work by members of the Committee, and the generous response with which the Appeal was met, donations were received or promised amounting to £39,658, as per list on pages 128 to 130.

Your Committee wish to take this opportunity of sincerely thanking all who so generously responded to the needs of the Institution, and they think they may be permitted to express a special word of thanks to Mrs. Yda Richardson, and Miss Violet Wills who each gave £5,000 to the Fund, and to Mr. G. F. Hutchings, who in addition to a gift of £2,000 to the Fund, also gave £1,000 for the Cancer Research Fund. Your Committee are most grateful to every one of the donors for their timely and effective support of the Institution.

Extraordinary Income.

The extraordinary income amounted to £89,931, the principal items being legacies £52,621; donations for endowments and other special purposes, £1,777 16s. 6d; and net receipts for the Special Appeal Fund £34,738. Of the amount received from legacies, £50,000 was received in the form of 10,000 Ordinary £1 Shares in the Imperial Tobacco Co. (of Great Britain and Ireland), Ltd., and so this amount is of necessity also included in the extraordinary expenditure as invested.

Expenditure.

The ordinary expenditure was £60,083, a decrease of £3,857. The principal cause of the decrease was due to the settlement of the coal dispute as a result of which the amount spent on coal was reduced by nearly £2,000.

The extraordinary expenditure amounted to £57,466. Reference has already been made to £50,000 invested under the heading of extraordinary income. Other items are represented as follows: Bank charges, £2,363; building alterations and additions and new apparatus, £2,327; endowment investments, £1,778. A house which your Committee considered necessary to possess was purchased at a cost of £998. This property has since been let at a very satisfactory rental.

Endowment of Beds.

Your Committee are pleased to record that during the year under review a sum of £1,500 has been received for the endowment of a bed by Mr. S. H. Justin in memory of his mother "Mary Justin."

The Bristol Rovers Football Club have also very kindly given a further sum of £177 16s. 6d. towards the amount required for the bed they are endowing. The total amount received from the "Rovers" is now £1,150. Your Committee wish to tender their grateful thanks to the Bristol Rovers Football Club for their continued kind interest.

Donations.

Other large donations received during the year in addition to those received for the Special Appeal Fund and the Sir Gilbert Wills Cancer Research Fund were as follows :—

	£	s.	d.
Mr. J. N. Tratman	100	0	0
Alveston and District Horticultural Society ...	72	0	0
Mr. Vincent Tucker, Martock. Proceeds of Whist Drive and Dance	56	1	4
Dr. J. E. Shaw	50	0	0
Bristol and West of England Anglers Hospital Fund	50	0	0
Bristol Women's Licensed Trade Association. Annual Dance	50	0	0
Trustees of Richard Reynolds Charity	40	0	0
Horfield and Bishopston Horticultural Society ...	34	2	3

These donations, with the exception of the gift of £100 were for general purposes and so included in the ordinary income. Your Committee wish to offer their sincere thanks to all of these generous donors.

Your Committee also wish to offer their grateful thanks to the Lord Mayor and his Committee for the very handsome sum of £2,160 received from the Lord Mayor's Hospital Fund.

Gifts in Kind.

Gifts in kind are always most acceptable and help to reduce the expenditure. It would be rather expensive to print a complete list of all the articles received, but your Committee desire to express their grateful thanks to all who have assisted in this way. They particularly wish to thank Mr. Samuel White who has again made his usual contribution towards the cost of printing this Report, as well as benefiting this Institution in many other ways.

A special lamp, the " Scialitique," was required in one of the Operating Theatres and this was very generously given by the employees of Messrs. Brecknell, Munro & Rogers.

Obituary.

Your Committee have to record with deep regret the death of Mr. Fenwick Richards whose magnificent benefaction to this Institution has already been referred to. Although Mr. Richards was not a member of the Committee, he appreciated the great importance of the work being done by the Bristol Royal Infirmary for the citizens of Bristol and he showed this in a way which has greatly lightened the burdens of those who have to undertake the management and financing of the Institution.

Your Committee have also to record with very sincere regret the loss sustained by the Institution through the death of Mr. Kossuth Robinson and of Mr. J. P. I. Harty which have occurred since the end of the year under review. Mr. Robinson, who was greatly liked by all who were fortunate in knowing him, had been an active member of the Committee for thirty-five years and a Vice-President for the past eleven years. During

his long connection with the Infirmary Mr. Robinson was a regular attendant at the different Committee Meetings and his useful advice and kindly manner will be greatly missed.

In the passing of Mr. J. P. I. Harty, who was Honorary Surgeon in charge of the Ear, Nose and Throat Department, the Bristol Royal Infirmary has lost an officer who since 1920 has given constant attention to the sick poor who have come to the Institution for treatment. He was one of those kindly men who, though brought into daily contact with suffering never lost that human touch which counts so much in dealing with ones fellow creatures. He was kindly in disposition, gentle, painstaking and efficient. All mourn his loss and trust that his work and attitude of mind may be followed by his successors. His family has your Committee's deepest sympathy in their great loss.

Legacies.

During the year the undermentioned legacies have been received, but unless earmarked for special objects they have been applied for general purposes as otherwise the Infirmary could not be maintained, the ordinary income being insufficient to meet the expenditure.

	£	s.	d.
Fenwick Richards, Esq., Tyndall's Park, Bristol ...	50,000	0	0
Mrs. M. A. Skinner, Wimborne Road, Bournemouth ...	500	0	0
H. Miller, Esq., Ashley Down Road, Bristol, final instalment	435	0	3
Mrs. C. M. Davis, Cromwell Road, Bristol	306	14	11
Miss Hannah Cox, Wellesley House, Bruton	300	0	0
Thos. Gilling, Esq., Redcliff Street, Cheddar	271	18	0
William Bryant, Esq., Lansdowne House, Warmley, further instalment	265	0	8
John Kenway, Esq., 12, Unity Street, Bristol	141	11	1
Miss M. K. Moore, St. Paul's Road, Clifton	100	0	0
A. C. Parsons, Esq., Westbury Road, Bristol	90	19	9
H. Drew, Esq., Westbury Road, Bristol	50	0	0
E. Wilcox, Esq., Charlton Road, Weston-super-Mare ...	50	0	0
Mrs. M. Mogg, Oakland Road, Redland	45	0	0
Miss R. A. Leir, Stapleton Road, Bristol, further instalment	30	3	3
T. J. Williams, Esq., Alexandra Park, Redland, further instalment	18	0	0
Miss E. A. Adlam, Winscombe, final instalment	16	14	1
	£52,621	2	0

Honorary Medical Staff.

It would be quite impossible for the great work done at the Bristol Royal Infirmary to be carried on without the very valuable services rendered by the Honorary Medical Staff, and your Committee again wish to record their grateful thanks for these services.

Nursing Staff.

Miss D. Say, who was Assistant Matron from November, 1923, to May, 1927, left here to take up the appointment of Matron of the Cumberland Infirmary, Carlisle. She carries with her the best wishes of all connected with the Bristol Royal Infirmary in her new work.

During the past year fifty Pupil Probationers have passed out of the Preliminary Training School and entered the Infirmary for Nursing Training.

Fifty-six Nurses completed the full term of three years' Training, and were awarded Certificates ; fifty-one joined the Private Staff, and five left.

Forty-one Nurses sat for the Final State Examination and all passed.

Midwifery Department.

During the past year twenty-seven Nurses completed their Midwifery Training and twenty-six have gained Certificates ; twenty-one of these Nurses were Bristol Royal Infirmary trained, and six came from other Hospitals.

Massage Department.

During the past year twelve Candidates entered the Massage School for Training.

Examination Results.

One Student entered for the Massage Examination and passed.

Three Students entered for the Conjoint Examination and passed, one gaining second place in all England.

Two Students entered for Part I of the Conjoint Examination and passed, one gaining first place in all England.

Three Students entered for Part II of the Conjoint Examination and passed.

One Student entered for Medical Gymnastics and gained first place in all England.

Ten Students entered for Medical Electricity and passed, one gaining third place in all England.

Nine Students completed their Training and gained Certificates.

Baby Show.

The fourth annual Baby Show was held on Tuesday, August 16th. As in previous Shows this one was also a great success, the number of entrants being 160. The prizes were again kindly provided by friends of the Infirmary.

Convalescent Homes.

A number of patients were sent to various Convalescent Homes, as many as 638 going to the Queen Victoria Jubilee Convalescent Home. The patients derive very considerable benefit from the care and attention received at these various Convalescent Homes, to the Committees of which your Committee wish to record their high appreciation.

Ladies' Needlework Guild.

Your Committee have pleasure in recording the increase in the amount of assistance received from the Ladies' Needlework Guild. Each year a very considerable sum has to be spent on bedding and linen and this amount would be very much greater but for the considerable help received from the Ladies' Needlework Guild.

Sewing Parties.

Thanks are also due to the Sewing Parties who have attended the Infirmary regularly to make or repair the different articles of clothing required in the Wards.

Committee.

The following members retire under Law 22, but are eligible for re-election :—

Messrs. H. J. Cridland, C. S. Clarke, G. F. Hutchings, Mrs. Vernon Wills and Mr. S. A. Putnam.

Mr. C. C. Savile also retires but has noted his inability to continue on the Committee.

Conclusion.

In conclusion, your Committee desire to thank all who have helped the Infirmary, either by subscribing to its funds or by assisting in other ways.

Your Committee desire to pay tribute, as in previous years, to the untiring efforts of all those who are working for the benefit and welfare of the Bristol Royal Infirmary. By their loyal support all have shown interest in the success of the Institution and in the welfare of the patients.

REPORT OF WORK DONE IN THE ALMONER'S DEPARTMENT DURING 1927.

The sixth year of work in this department has now been completed. A great portion of this work is collecting and arranging the contributions given by patients whilst in the wards, and the out-patient department, but no patient is ever refused treatment on account of inability to make a contribution. Both in the in-patient and out-patient departments a very large proportion of patients have been admitted entirely "free," this being due to poverty and unemployment.

The contributions received during the year amounted to £8,533 19s. 1d., of this sum £748 7s. 1d. was received from Approved Societies. These grants are given on behalf of members of various societies who are admitted to the Infirmary, and in no way interferes with the payment of the Sickness Benefit to these patients, which goes, as before, direct to the patients and not to the Infirmary.

During the year 6,946 In-patients have been interviewed by the Almoner. Approximately 1,520 have made no contribution at all, 855 have given less than 10/– a week, 873 have given 10/– or more a week, and 1,490 have given 21/– or over a week. In the majority of cases the 21/– a week has been given by Hospital Funds raised by employees of local firms, and has not come directly from the patient.

Several patients were found to be unsuitable from a financial point of view for hospital treatment, and made other arrangements.

In the Out-patient Departments 1,935 were granted "free" treatment or reduction of contributions.

AFTER CARE WORK of In-patients and Out-patients.

The diversity of requests made to the Almoner shews the great value of the After Care Work done in this department.

Number of patients supplied with Instruments	435
,, ,, sent to Convalescent Homes	55
(This number does not include patients sent to the Queen Victoria Jubilee Convalescent Home.)	
Number of patients sent to Orthopædic Hospitals	3
,, ,, ,, Sanatoria, Surgical T.B.	12
,, ,, ,, Suitable Homes or Employment	7
,, ,, ,, referred to B.C.C.Society	30
,, ,, ,, ,, Civic League	13
,, ,, ,, ,, Clergy	23
,, ,, ,, ,, Guardians	38
,, ,, ,, ,, Rescue Workers	33
,, ,, ,, ,, M.D. Authorities	4
,, ,, ,, ,, T.B. Authorities	14
,, ,, ,, ,, Education Committee	4
,, ,, assisted by Employers	16
,, ,, ,, Approved Societies	35
,, ,, ,, United Services Fund	16
Arrangements made for help on cases	125

The number of patients sent to the Almoner for Convalescence is very large. Subscribers' "Notes" are very necessary, and the Almoner would be most grateful to any Subscriber to Convalescent Homes, who would send her "Notes" for the use of in- and out-patients of the Infirmary. With a supply of these in hand each case can be sent away at the earliest available date after the recommendation by the doctor is made.

The After Care Work has been made very much easier by the great and willing co-operation of outside agencies to whom appeals for help have been made.

Thanks are especially due to the Bristol Cripple Childrens' Society, the Guild of The Handicapped, the Civic League, the Education Committee, Public Health Authorities, Bristol Patrol and Women's Aid Association, and the Secretary, Royal West of England Sanatorium, Weston-super-Mare.

Thanks are also due to Mrs. Hampson, who for over two years has given untiring voluntary assistance with the work of the Department.

EDNA T. KING,
Almoner.

GENERAL

Income and Expenditure Account

1926. £	s.	d.	ORDINARY INCOME.	1927. £	s.	d.
			1. Voluntary Gifts.			
13,311	14	2	Annual Subscriptions	13,720	13	11
1,137	1	4	Donations	1,085	16	4
912	0	11	Box Collections	943	16	10
4,479	4	0	Workpeople's Contributions	4,426	2	0
800	0	0	" Good Wisher "	——		
			2. Central Funds.			
2,987	8	9	Lord Mayor's Hospital Fund and other Church Collections ...	2,422	7	4
——			Bristol Medical Institutions Contributory Scheme	300	0	0
			3. Receipts on account of services rendered.			
5,234	15	11	Patients	6,195	15	0
1,660	2	10	Contributory Associations	1,386	1	0
950	6	7	Approved Societies	748	7	1
70	4	4	Public Authorities	203	16	0
113	17	6	Private Wards—gross	1,165	3	6
703	17	8	Private Nursing and Probationer's Fees—Balance	1,510	19	9
			4. Invested Property.			
1,966	5	6	Dividends from Endowment Funds	2,050	5	7
8,843	19	5	,, ,, General ,, ...	8,305	8	2
32	12	2	Interest on Mortgages	26	9	6
484	6	2	Rents—Less Repairs, etc.	413	2	5
1,007	16	0	Income Tax refunded	854	1	9
			5. Other Receipts.			
42	17	0	Sundry Items	41	5	8
44,738	10	3	Total Ordinary Income	£45,799	11	10
19,201	18	8	Excess of Ordinary Expenditure over Ordinary Income ...	14,283	4	0
63,940	8	11	Carried forward	£60,082	15	10

ACCOUNT.

for the Year ended 31st December, 1927.

1926. £	s.	d.			1927. £	s.	d.	£	s.	d
				ORDINARY EXPENDITURE.						
			(i)	**Provisions.**						
2,482	10	7	1.	Meat and Meat Essences	2,135	11	5			
1,435	0	11	2.	Fish, Poultry, etc.	1,493	2	7			
2,472	3	7	3.	Butter, Bacon, Cheese and Lard	2,326	9	6			
458	17	2	4.	Eggs	453	11	4			
2,469	17	0	5.	Milk and Cream	1,953	16	3			
781	5	10	6.	Bread, Flour, Cakes, etc.	687	10	1			
2,097	17	8	7.	Groceries	2,055	10	1			
903	10	10	8.	Fruit and Vegetables	866	11	3			
212	15	2	9.	Malt Liquors	196	2	1			
168	11	1	10.	Aerated Waters and Ice	256	0	7			
13,482	9	10						12,424	5	2
			(ii)	**Surgery and Dispensary :**						
3,138	10	4	1.	Drugs, Chemicals, Disinfectants, etc. ...	3,541	15	11			
1,987	6	2	2.	Dressings, Bandages, etc.	1,652	2	11			
1,364	3	0	3.	Instruments and Appliances	1,557	13	9			
245	3	9	4.	Wines and Spirits	108	3	6			
1,225	19	5	5.	Salaries and Wages of Dispensary Staff ...	1,378	3	9			
1,161	9	8	6.	Bottles, X-Ray Films, etc.	797	3	2			
9,122	12	4						9,035	3	0
			(iii)	**Domestic :**						
425	19	5	1.	Renewal and Repair of Furniture	433	2	6			
947	16	6	2.	,, ,, ,, Bedding, Linen, etc	656	5	9			
679	12	3	3.	,, ,, ,, Hardware, Crockery, etc.	552	13	2			
2,952	7	1	4.	Laundry...	2,974	9	3			
515	16	5	5.	Cleaning and Chandlery	495	10	0			
672	8	6	6.	Water	766	13	7			
4,889	17	2	7.	Fuel	3,038	10	8			
1,645	6	10	8.	Gas and Electricity	1,757	16	10			
660	18	5	9.	Uniforms	408	10	6			
37	2	10	10.	Sundries	24	6	6			
13,427	5	5						11,107	18	9
			(iv)	**Salaries :**						
1,792	6	2	1.	Medical	1,916	16	4			
7,704	4	5	2.	Nursing	7,733	6	11			
1,267	8	8	3.	Mechanics	1,275	14	2			
476	16	5	4.	Joiners	494	9	5			
3,343	18	8	5.	Porters and Labourers	3,329	14	6			
2,743	3	6	6.	Domestic Servants, etc.	2,938	5	3			
964	3	8	7.	Other Officers and Employees	952	11	2			
576	17	4	8.	Insurance, N.H.I., W.C.A. & Unemployment	575	8	4			
18,868	18	10						19,216	6	1
			(v)	**Miscellaneous :**						
454	9	6	1.	Printing and Stationery	483	2	3			
397	12	8	2.	Carriage, Postage and Telephones	357	3	3			
44	11	10	3.	Advertisements...	33	10	0			
194	10	10	4.	Insurance of Buildings and Contents ...	325	7	3			
346	12	8	5.	Garden	377	8	10			
38	5	10	6.	Sundries	58	5	2			
1,476	3	4						1,634	16	9
56,377	9	9		Carried forward				£53,418	9	9

1926 £ s. d.	INCOME—continued.	1927. £ s. d.
63,940 8 11	Brought forward	60,082 15 10
63,940 8 11		£60,082 15 10

EXTRAORDINARY INCOME.

9,291 3 9	Legacies—Free	2,621 2 0
1,056 0 0	Donations for Endowment purposes	1,677 16 6
688 18 6	,, Special ,, ...	100 0 0
420 0 0	Mortgage repaid	——
——	Donations received for Special Appeal Fund—nett	34,738 8 0
——	Transferred from Cancer Research Fund for cost of maintenance of Cancer Ward	750 0 0
——	Value at date received of 10,000 Ordinary £1 Shares Imperial Tobacco Co.—Fenwick Richards Estate...	50,000 0 0
——	Sundry items	43 11 0
11,456 2 3		
3,045 3 5	Excess of Extraordinary Expenditure over Extraordinary Income	——
£14,501 5 8		£89,930 17 6

ACCOUNT—*continued.*

1926 £	s.	d.		EXPENDITURE—continued.	£	s.	d.	1927. £	s.	d.
56,377	9	9		Brought forward				53,418	9	9
			(vi)	**Administration :**						
915	19	11	1.	Salaries	914	2	4			
162	5	0	2.	Printing and Stationery	222	6	7			
146	14	10	3.	Postages, Telephones, etc.	132	16	1			
26	5	0	4.	Auditors' Fees	26	5	0			
1	6	0	5.	Sundries	—					
—			6.	Law Charges	4	6	6			
1,252	10	9						1,299	16	6
			(vii)	**Establishment :**						
1,917	16	7	1.	Renewals and Repairs to Buildings and Plant	1,515	0	2			
1,570	7	8	2.	Painting and Decorating	1,047	1	5			
3,488	4	3						2,562	1	7
			(viii)	**Finance :**						
1,661	5	3	1.	Salaries and Commission	1,652	4	6			
474	18	1	2.	Postages, Stationery, Fares, etc.	461	9	0			
2,136	3	4						2,113	13	6
			(ix)	**Rent, Rates and Taxes :**						
44	9	0	1.	Rent	55	0	0			
641	11	10	2.	Rates and Taxes	633	14	6			
686	0	10						688	14	6
63,940	8	11		**Total Ordinary Expenditure** ...				£60,082	15	10

EXTRAORDINARY EXPENDITURE.

3,046	6	2		Bank Charges				2,363	5	10
9,506	3	4		Building alterations and additions and equipment for same ...				1,922	7	7
1,317	3	8		Invested to satisfy Endowments				1,677	16	6
479	18	6		Alterations to Pathological Laboratory				—		
151	14	0		Other items				—		
—				Medical Apparatus				405	6	5
—				Purchase of House				997	12	4
—				Reserved to satisfy Special Donation				100	0	0
—				Imperial Tobacco Co. 10,000 Ordinary £1 Shares				50,000	0	0
—				Loss on Sale of Stock				46	2	6
								57,512	11	2
—				Excess of Extraordinary Income over Extraordinary Expenditure				32,418	6	4
14,501	5	8						£89,930	17	6

BALANCE SHEET—

LIABILITIES.

		£ s. d.	£ s. d.
Due to Sundry Tradesmen		4,984 17 6	
,, National Provincial Bank		39,084 10 5	44,069 7 11
Sundry Funds Capital Invested as per contra		5,093 18 8	
Due to Sundry Funds—Income unexpended		3,654 4 6	8,748 3 2
Endowment and General Funds as per last Account		243,555 7 9	
Less Stock Sold :—			
£3,750 Bengal & N.W. Rly. 4% Sec Prefs	£2,957 10 3		
£11,993 Buenos Ayres Gt. S. Rly. 5% Prefs	10.696 13 0		
£3,427 12s. 4d. War Stock 5%	3,472 6 1		
Loss on sale	46 2 6	17,172 11 10	
		226,382 15 11	
Less Depreciation in Investments		8,527 6 1	
		217,855 9 10	
Add Endowments received during 1927		1,677 16 6	
Add other Investments made during 1927...		50,997 12 4	
Add Appreciation in New Investments		859 9 11	271,390 10 7
Reserved for Special Purpose Gift			100 0 0
			£324,308 1 8

Audited and found correct. The Bristol Royal Infirmary

29th March, 1928

31st December, 1927.

ASSETS.

	£ s. d.	£ s. d.
Cash in hand	49 16 4	
Contributions, etc., due—received since	4,591 17 11	4,641 14 3
Sundry Funds Investments—Middle Market Price at 31st December, 1927—see pages		5,093 18 8
Endowment Investments — Middle Market Price at 31st December, 1927—see pages	46,081 9 6	
General Investments—Middle Market Price at 31st December, 1927—see pages	225,309 1 1	271,390 10 7

Deficiency Account.

Balance at 31st December, 1926		78,489 12 4	
Excess of Ordinary Expenditure over Ordinary Income, 1927 ...		14,283 4 0	
		92,772 16 4	
Less amount appropriated from General Funds Sale of Stock—per contra ...	£17,172 11 10		
Excess of Extraordinary Income over Extraordinary Expenditure	32,418 6 4		
		50,590 18 2	
			43,181 18 2
			£324,308 1 8

and contents are not included in the Balance Sheet.

W. G. VERDON SMITH, *Honorary Auditor.*

HAM, DENNEHY & CO., *Chartered Accountants*

ENDOWMENT AND GENERAL INVESTMENTS

at Middle Market Price at 31st December, 1927.

£	s.	d.	Endowment Investments :—	£	s.	d.	£	s.	d.
6,666	13	4	Annuities, 2½% John Mercer and Matilda Mercer Beds	3,600	0	0			
2,295	5	5	Bath Corporation 4¾% Redeemable Stock (1945–55) Miss E. A. Adlam Bequest	2,203	9	2			
1,000	0	0	Bristol Corporation Perpetual 3½% Debenture Stock Richard Cosslett Gift	710	0	0			
1,221	0	0	Ditto Boddam Castle Bed	866	18	2			
778	0	0	Ditto Katherine Leonard Bed	552	7	7			
201	0	0	Ditto Robert Henry Taylor Bequest ...	142	14	2			
2,000	0	0	Ditto Highett Bed	1,420	0	0			
338	0	0	Ditto Edward Bush Gift	239	19	7			
1,534	6	8	Birmingham Corporation 4¾% Redeemable Stock (1945–55) Mrs. Bessie Fry Bed	1,518	19	10			
190	0	0	Bristol Water Works 5% Consolidated Pref. Stock Edward Bush Gift	189	1	0			
600	0	0	Ditto Lena Ball Cot	716	8	0			
750	0	0	Ditto Louis C. Culverwell Cot	746	5	0			
1,500	0	0	Ditto G. F. Hutchings Bed	1,492	10	0			
1,818	0	0	Bristol Water Works 4% Consolidated Deb. Stock Mary Justin Bed	1,481	13	5			
62	2	6	Consolidated 4% Stock, C. J. Lowe's Gift	53	5	5			
5,364	15	4	Consols, 2½% Lady Haberfield Ward	2,977	8	11			
2,631	18	11	Ditto Bangley Bequest	1,460	14	7			
2,259	13	11	Ditto Powell's Bequest	1,254	2	7			
1,000	0	0	Ditto Butler's Gift	555	0	0			
7,000	0	0	Ditto Hill Ward	3,885	0	0			
8,849	11	3	Ditto James Palmer Ward	4,911	10	2			
100	0	0	Ditto Bourton Parish	55	10	0			
1,527	14	5	Conversion Stock, 3½% (1961) Bristol Rovers Football Club Bed ...	1,176	6	11			
511	7	5	Ditto John Mercer and Matilda Mercer Bed	393	15	1			
456	3	8	Ditto H.R.H. Princess Mary Cot	351	5	3			
578	0	1	Ditto Bristol Grocers' Association Bed ...	445	1	3			
1,001	10	9	Ditto Dr. James Taylor Cot	771	3	8			
1,054	5	0	Ditto Licensed Trade of Bristol and District Bed	811	15	5			
1,891	1	0	Ditto G. F. Hutchings & Co., Ltd., Bed ...	1,456	2	2			
126	3	0	Ditto Joseph Coates Legacy	97	2	9			
1,704	0	0	Conversion Stock 3½%, Heber Mardon Bed... ...	1,312	1	7			
980	0	0	Elder Dempster & Co., Ltd., 5% Debenture Stock Sir Alfred Lewis Jones Bed	921	4	0			
100	0	0	Funding Loan, 4% (1960–90) Miss M. Palmer Gift	88	5	0			
628	0	0	Great Western Railway Co., Ltd., 5% Consolidated Preference Stock Mary Frances de Quincey Cot ...	621	14	5			
400	0	0	Ditto Richard Cosslett Gift	396	0	0			
2,357	4	10	Local Loans, 3% G. F. Hutchings & Co., Ltd., Bed ...	1,526	6	3			
1,530	19	0	Ditto Miss Sarah S. Fripp Bequest... ...	991	5	10			
1,600	0	0	London Corporation 4½% Debenture Stock (1940-85) Mrs. G. F. Hutchings Bed	1,536	0	0			
2,094	5	0	New Zealand 4% Consolidated Stock (1929) Dame Emily F. Smyth Bequest ...	2,052	7	4			
100	0	0	Treasury Bond, 5½% (1929) Samuel Gifford Gift	100	15	0			
							46,081	9	6

£	s.	d.	General Investments :—	£	s.	d.	£	s.	d.
13,900	0	0	Bahia Blanca and North Western Railway Co., 4% First Debenture Stock	10,564	0	0			
9,000	0	0	Bristol Water Works Co., 5% Consolidated Preference Stock	8,059	10	0			
15,000	0	0	Bristol Water Works Co., 4% Consolidated Debenture Stock	10,696	17	6			
400	0	0	Bournemouth Gas and Water Co., 40 " B " Shares £10 each	490	0	0			
2,860	0	0	Bristol Corporation 3% Stock (1920–60)	1,973	8	0			
760	0	0	Canadian Pacific Railway 4% Preference Stock ...	615	12	0			
7,777	0	0	Central Argentine Railway 4½% Preference Stock ...	6,377	2	10			
13,650	0	0	Imperial Tobacco Co. (of Great Britain & Ireland), Ltd., " C " 10% Non-Cumulative £1 Preference Shares	26,276	5	0			
24,666	0	0	Imperial Tobacco Co. (of Great Britain & Ireland), Ltd., £1 Ordinary Shares	125,488	5	6			
10,000	0	0	India Government 3% Stock	6,250	0	0			
36	0	0	Lavars & Co., Ltd., £1—5% Cumulative Preference Shares	18	0	0			
16	0	0	Lavars & Co., Ltd., £1 Ordinary Shares	2	0	0			
137	0	0	London and Suburban Traction Co., Ltd., £1 Preference Shares	54	16	0			
127	0	0	London and Suburban Traction Co., Ltd., £1 Ordinary Shares	17	9	3			
10,000	0	0	Queensland Government 3½% Inscribed Stock (1945)	7,700	0	0			
340	0	0	Southern Railway 5% Preference Stock	314	10	0			
10,000	0	0	Victorian Government 4% Consolidated Inscribed Stock (1940–60)	8,300	0	0			
100	0	0	War Bond, 5%	101	5	0			
							213,299	1	1
			House Property :—						
			47, 49, 51, 53, 55, 57, 59, 61 & 65, Upper Maudlin Street	7,340	0	0			
			13, Woodland Road	2,500	0	0			
			6 & 10, Marlborough Street and The Bothy, Terrell Street	1,500	0	0			
							11,340	0	0
			Ground Rent :—						
			Upper Maudlin Street				100	0	0
			Mortgages :—						
			House in City Road	220	0	0			
			Property in Chew Magna	350	0	0			
							570	0	0
							£225,309	1	1
			Sundry Funds Investments :—						
1,877	1	3	Annuities, 2½%				1,013	12	3
290	0	0	London, Midland & Scottish Railway Co. 4% Debentures ...				232	14	6
6,932	12	3	Consols, 2½%				3,847	11	11
							£5,093	18	8

SPECIAL X RAY FUND.

	£	s.	d.		£	s.	d.
To Credit Balance, 31st December, 1926	42	18	11	By Balance in hand, 31st December, 1927	43	18	11
,, Donation	1	0	0				
	£43	18	11		£43	18	11

CLARK STUDENTS' PRIZE FUND.

	£	s.	d.		£	s.	d.
To Balance in hand, 31st December, 1926	94	0	1	By Cash Prize paid to Mr. J. T. Chesterman	12	0	0
,, One year's Interest on £487 3s. 9d. Consols 2½% ...	12	3	4	,, Balance in hand, 31st December, 1927	94	3	5
	£106	3	5		£106	3	5

AUGUSTINE PRICHARD PRIZE FUND.

	£	s.	d.		£	s.	d.
To One year's Dividend on £246 4s. 11d. 2½% Consols ...	6	3	0	By Balance in hand, 31st December, 1927	6	3	0
	£6	3	0		£6	3	0

MUSEUM FUND.

	£	s.	d.		£	s.	d.
To One year's Dividend on £400 2½% Consols	10	0	0	By Balance due at 31st December, 1926	2	7	2
				,, Sundry Payments		13	7
				,, Balance in hand, 31st December, 1927	6	19	3
	£10	0	0		£10	0	0

LIBRARY FUND.

	£	s.	d.		£	s.	d.
To Balance in hand, 31st December, 1926	6	4	9	By Balance in hand, 31st December, 1927	6	4	9
	£6	4	9		£6	4	9

SUPLE STUDENTS' PRIZE FUND.

	£	s.	d.		£	s.	d.
To Balance in hand, 31st December, 1926	487	19	6	By Cash paid to Mr. J. T. Chesterman	14	14	0
,, One year's Dividend on £882 4s. 0d. 2½% Consols ...	22	1	0	,, Cost of Medal	7	2	6
				,, Balance in hand, 31st December, 1927	488	4	0
	£510	0	6		£510	0	6

TIBBITS STUDENTS' PRIZE FUND.

	£	s.	d.		£	s.	d.
To Balance in hand, 31st December, 1926	26	7	10	By Cash paid to Mr. T. L. Cleave	7	7	0
,, One year's Dividend on £318 17s. 3d. 2½% Consols ...	7	19	8	,, Balance in hand, 31st December, 1927	27	0	6
	£34	7	6		£34	7	6

CROSBY LEONARD STUDENTS' PRIZE FUND.

	£	s.	d.		£	s.	d.
To balance in hand at 31st December, 1926		13	8	By Balance in hand, 31st December, 1927	7	8	4
,, One year's Dividend on £269 12s. 6d. 2½% Consols ...	6	14	8				
	£7	8	4		£7	8	4

DE WINTON FUND.

For providing additional comforts for patients, according to the terms of the Will of

Mr. Herbert De Winton.

	£	s.	d.
To Balance in hand, 31st December, 1926	55	19	2½
,, One year's Dividend on £492 4s. 7d. 2½% Consols ...	12	6	0
,, Donations received towards Convalescent Home Expenses, etc.	35	12	3
	£103	17	6

	£	s.	d.
By Expenditure in accordance with the terms of the Bequest	38	9	0
,, Balance in hand, 31st December, 1927	65	8	6
	£103	17	6

PHYLLIS SIEPMANN PRIZE FUND.

	£	s.	d.
To Balance in hand, 31st December, 1926	25	0	0
	£25	0	0

	£	s.	d.
By Cash Prize paid to Mr. T. B. Wansbrough	25	0	0
	£25	0	0

Miss MARY INNYS and Miss MARIANNE BELL FUNDS.

	£	s.	d.
To Balance in hand, 31st December, 1926	1,446	15	6
,, One year's Dividend on £1,877 1s. 3d. Annuities 2½%	46	18	4
,, One year's Dividend on £3,738 16s. 6d. Consols 2½%	93	9	4
,, Donations received towards Cost of Appliances ...	1,860	19	5
	£3,448	2	7

	£	s.	d.
By Expenditure in accordance with the terms of the Bequest	1,609	15	4
,, Balance in hand, 31st December, 1927	1,838	7	3
	£3,448	2	7

CLARK SCRIPTURE READER FUND.

	£	s.	d.		£	s.	d.
To One year's Dividend on £97 8s. 9d. Consols 2½% ...	2	8	8	By transferred to Chaplain's Fund	2	8	8
	£2	8	8		£2	8	8

NURSES' SUPERANNUATION FUND.

	£	s.	d.		£	s.	d.
To Balance in hand, 31st December, 1926	5	16	0	By Cash paid to Annuitants	11	12	0
To One year's Dividend on £290 London, Midland and Scottish Railway 4% Debenture Stock	11	12	0	,, Balance in hand, 31st December, 1927	5	16	0
	£17	8	0		£17	8	0

MATERNITY DEPARTMENT FUND.

	£	s.	d.		£	s.	d.
To Donation from Employees, W. D. & H. O. Wills ...	50	0	0	By Balance due at 31st December, 1926	346	4	7
,, Donation from Female Clerks, H. H. & S. Budgett & Co., Ltd.	5	19	1				
,, Balance due at 31st December, 1927	290	5	6				
	£346	4	7		£346	4	7

SUNDRY FUNDS.

CHAPLAIN'S FUND.

	£	s.	d.
To Balance in hand, 31st December, 1926	9	4	3
,, Subscriptions :—			
Anonymous		10	0
A grateful patient		10	0
Mrs. R. M. Baker	1	1	0
Bristol Eye Hospital	15	15	0
G. Brewster	1	1	0
C. C. Clarke	1	1	0
F. R. Cross	1	1	0
A. Evans	1	1	0
R. A. Fox	1	1	0
Mrs. Fox	2	2	0
E. M. Harley	1	1	0
Sir Edward B. James	1	1	0
E. King	1	1	0
S. W. Mappin	1	1	0
The Merchant Venturers	20	0	0
Miss Swayne	1	1	0
Samuel White	10	10	0
Sir George Wills, Bt.	1	1	0
W. Melville Wills	1	1	0
The Parochial Church Council of Chipping Sodbury	2	0	0
Chapel Box, etc.		8	8
Dividends :—Clark's Fund	2	8	8
Bristol Corporation	111	8	8
Income Tax repaid	11	2	10
	£199	18	1

	£	s.	d.
By Payments to Chaplain	177	3	11
,, Balance in hand at 31st December, 1927	22	14	2
	£199	18	1

SIR GILBERT WILLS CANCER RESEARCH FUND.

	£	s.	d.
To Donations as per list on page 131	3,296	6	2
	£3,296	6	2

	£	s.	d.
By Expenditure on materials, etc.	1,191	10	1
,, Transferred to General Funds of Infirmary for cost of maintenance of Cancer Beds	750	0	0
,, Balance in hand at 31st December, 1927	1,354	16	1
	£3,296	6	2

STATISTICS RELATING TO PATIENTS

for the years 1927 and 1926.

In-Patients.	1927.	1926.	Increase.	Decrease.
In Wards on 1st January ...	302	313	—	11
Admitted since :—				
Medical	2,145	2,176	—	31
Surgical	2,570	2,551	19	—
Ophthalmic	87	112	—	25
Gynaecological	550	596	—	46
Maternity	789	757	32	—
Ear, Nose and Throat ...	717	642	75	—
Other	81	82	—	1
Total Number of In-Patients	7,241	7,229	12	—
Average number of beds occupied daily	318.4	319.3	—	.9
Ditto excluding babies born in wards	300.2	301.3		1.1
Average stay-days	16.05	16.12	—	.7
Number of operations	7,049	7,458	—	409
Average cost per patient ...	£7 2s. 4d.	£7 6s. 2¾d.	—	£0 3 10¾
Average cost per bed	£156 8s. 9d.	£165 10s. 10d.	—	£9 2 1
Out-patients.				
Old cases still attending	4,194	4,501	—	307
New cases :—				
Medical	3,014	2,807	207	—
Surgical	4,139	4,056	83	—
Casualties	40,141	40,031	110	—
Ophthalmic	725	672	53	—
Maternity	464	534	—	70
Ante Natal	1,397	1,254	143	—
Post Natal	286	338	—	52
Gynaecological	670	496	174	—
Ear, Nose and Throat ...	1,872	1,606	266	—
Skin	945	843	102	—
Dental	7,038	6,675	363	—
Venereal	—	828	—	828
X Ray sent from other Hospitals	189	73	116	—
Electro Cardiographic sent from other Hospitals	22	40	—	18
Total Number of Out-patients	65,096	64,754	342	—
Total Number of Attendances	271,389	275,116	—	6,273
Total Number of In-patients and Out-patients	72,337	71,983	354	—

MASSAGE DEPARTMENT.

YEAR ENDING 31st DECEMBER, 1927.

OUT-PATIENTS.

Total Massage Treatments	=	35,720
Total Electrical Treatments	=	26,032
Radiant Heat	=	2,717
Total Exercises, S.R.E.	=	2,487
Ultra Violet Rays	=	12,237
Diathermy	=	4,277
Total Treatments	=	83,470

IN-PATIENTS.

Total Massage Treatments	=	3,729
Total Electrical Treatments	=	306
Radiant Heat	=	156
Total Exercises, S.R.E.	=	359
Total Treatments	=	4,550

X RAY DEPARTMENT.

	Films.	Treatments.		Screening.	Electro Cardio-graphic.
		Deep.	Superficial.		
Bristol Royal Infirmary ...	8,545	455	957	798	287
Other Institutions... ...	189	—	—	—	22
Total ...	8,734	455	957	798	309

COMPARATIVE TABLE.

Showing the total expenditure of each year, from 1900 to 1927, the average cost of each occupied bed, and of each in-patient, the total number of patients, average daily number of in-patients, and stay of each in the House.

Year	Average daily in-patients	Average stay—days	Number of in-patients	Number of out-patients	Total of in and out-patients	Cost of each occupied bed less cost of out-patients	Cost of each in-patient less cost of out-patients	Total Ordinary Expenditure
						£ s. d.	£ s. d.	£ s. d.
1900	201.4	24.7	2,986	38,671	41,657	59 14 1	4 0 6	14,925 5 7
1901	207.15	23.3	3,249	38,617	41,866	59 13 1	3 16 1	15,252 9 3
1902	198.5	25	3,281	38,480	41,761	63 2 5	3 16 0	14,415 10 2
1903	211	23.25	3,293	40,970	44,263	63 8 2	4 1 3	16,451 19 2
1904	213.3	22.5	3,408	41,453	44,861	62 6 11	3 18 0	16,407 0 7
1905	218	21	3,762	42,615	46,377	57 1 4	3 6 1	15,637 7 10
1906	225	20.13	4,029	45,508	49,537	53 13 2	2 19 11	15,487 9 8
1907	225	19.42	4,249	45,843	50,092	55 3 7	2 18 5	15,854 1 7
1908	229	23	3,869	49,998	53,867	53 18 6	3 3 10	16,098 18 3
1909	227	23	3,819	50,195	54,014	59 0 11	3 10 2	17,168 14 9
1910	240	22	4,149	52,813	56,962	55 10 1	3 4 2	17,282 9 1
1911	243	20	4,712	56,440	61,152	55 2 5	2 16 1	17,627 19 1
1912	245	19	5,049	58,923	63,972	55 14 1	2 14 1	18,066 14 3
1913	270	18	5,394	42,051	47,445	63 4 9	3 3 4	20,228 8 6
1914	251	23	4,678*	40,781	45,450	69 16 2	3 14 10	20,580 18 4
1915	223	24	3,481*	45,654	49,135	71 0 4	4 10 11	19,261 11 7
1916	218	22	3,733*	43,944	47,677	94 17 3	5 10 10	23,975 14 3
1917	227	21	3,907*	46,007	49,914	120 3 3	6 19 7	30,727 19 10
1918	228	21	4,021*	49,334	53,355	113 10 3	6 8 9	29,580 10 6
1919	230	20	4,031*	54,163	58,194	167 0 6	9 10 7	42,478 16 1
1920	245	19.6	4,785	60,027	64,812	222 7 3	10 12 11	60,205 16 2
1921	269	18.5	5,368	56,941	62,309	158 14 9	7 19 1	51,241 19 11
1922	275.6	19.7	5,678	49,788	55,466	150 8 6¾	7 6 0	49,933 6 10
1923	287.7	17.3	6,042	55,506	61,548	152 19 9	7 5 8¼	53,316 17 11
1924	300	17.1	6,415	61,737	68,152	168 9 2½	7 17 8½	61,386 11 4
1925	310	16.1	7,031	64,717	71,748	163 1 7	7 4 6½	61,618 16 6
1926	319.3	16.1	7,229	64,754	71,983	165 10 10	7 6 2¾	63,940 8 11
1927	318.4	16.05	7,241	65,096	72,337	156 8 9	7 2 4	60,082 15 10

*In addition there were 1,637 Military In-patients.

1914	*	4,610 ,, ,,
1915	*	4,453 ,, ,,
1916	*	4,204 ,, ,,
1917	*	4,435 ,, ,,
1918	*	1,306 ,, ,,
1919	*	,, ,,

THE ATTENTION OF SUBSCRIBERS IS DIRECTED TO THE FOLLOWING EXTRACTS FROM THE LAWS AND BYE-LAWS.

PRIVILEGES OF SUBSCRIBERS.

A Donation of not less than **Thirty Guineas** entitles the Donor to become a Life Governor, and to recommend for such Donation, Two In-Patients and Six Out-Patients during each year of his or her lifetime.

An Annual Subscription of not less than **Two Guineas** entitles the Subscriber to become a Governor, and to recommend One In-Patient and Three Out-Patients in the course of a year.

An Annual Subscription of **One Guinea** entitles the Subscriber to Three Out-Patient Notes.

No Governor whose subscription for the preceding year is unpaid is entitled to vote at any Board or Committee, or to recommend Patients.

PRIVILEGES OF WORKPEOPLE.

Any body of subscribing workpeople is entitled to Notes of Admission according to the scale for Annual Subscribers.

Any body of workpeople, employed at one works, subscribing not less than **Twenty Guineas** per annum, shall be entitled to elect from among themselves a Works Governor and an additional Works Governor for every **Fifty Guineas** subscribed over and above the first Twenty Guineas.

The Works' Governors shall meet periodically and at their first Meeting in each year they shall nominate four of their number as members of the General Committee

ADMISSION OF PATIENTS.

All In-patients, with the exception of really necessitous cases, will be asked to contribute towards the cost of their maintenance.

All Out-patients, except the really necessitous cases, will be asked to contribute 1/– for each attendance, but no patient will be asked for more than 2/– in a week.

All insured patients are required to bring a note from their Panel Doctor stating that in his opinion Out-patient Hospital Treatment is necessary, and such insured patients will be asked to contribute the same as other patients.

Any contributions made by patients are towards the cost of Maintenance, and no part of their contributions is in return for Medical Services.

Patients who are unable to or who do not make any contribution will be attended to free as hitherto.

Only such persons shall be admitted as In-patients who are unable to pay in full for advice, medicine, and support during their illness ; and Out-patients shall be such only as are unable to pay in full for advice and medicine. They must bring a Subscriber's letter.

All the wants of In-patients are supplied, except washing of their personal linen.

Cases of emergency and casualties are at all times admissible without any recommendation.

Two relatives or friends may visit patients (by admission ticket, obtainable from the Sister of the Ward) on Sundays, 3 to 4 p.m. ; Tuesdays and Thursdays, 3.30 to 4.30 p.m., Wednesdays, 6.0 p.m. to 7 p.m. Visitors admitted to Children's Ward on Sundays and Tuesdays only, and under special conditions.

No Nurse or Servant shall, on any pretence, accept money or any reward from patients or their friends.

Note.—Patients from a distance cannot be sure of admission unless definite arrangements have been made beforehand, and a Report from their Doctor of their condition, together with name, age, and sex, has been received. They must bring a Subscriber's Admission Note for In-patients.

Subscribers desiring to visit patients at other than the appointed times (but only between three and six p.m.) should apply to the Senior Resident Medical Officer or to the Secretary and House Governor.

PRIVATE WARDS.

A limited number of single and two-bedded Wards are reserved for private paying patients. Full particulars may be obtained from the Secretary and House Governor.

DAYS OF ATTENDANCE OF

		Monday.	Tuesday.
Medical Out-Patients	11 a.m.	Dr. A. T. Todd	Dr. C. E. K. Herapath
Surgical Out-Patients	11 a.m.	Mr. A. W. Adams	Mr. H. Chitty
Gynaecological Out-Patients ...	11 a.m.	—	—
Ante Natal Out-Patients ...	11 a.m.	Dr. Lily Baker	—
Post Natal Out-Patients ...	2 p.m.	Dr. R. Clarke	—
Ophthalmic Out-Patients ...	11 a.m.	Mr. E. R. Chambers	—
Ear, Nose and Throat Out-Patients	11 a.m.	Mr. E. Watson-Williams	Mr. E. Watson-Williams
Dermatological Out-Patients ...	11 a.m.	—	Dr. S. Hardy Kingston
Dental Out-Patients	—	Mr. F. C. Nichols Mr. W. J. Lennox 1.30 p.m.	Mr. G. F. Fawn Mr. E. H. Lewis 1.30 p.m.
X-Ray Department	1 p.m.	Dr. F. J. A. Mayes	Dr. F. J. A. Mayes
Electro Cardiographic Dept. ...	—	Dr. C. E. K. Herapath 11.0 a.m.	Dr. C. E. K. Herapath 10.30 a.m.
Cardiac Clinic	—	Dr. C. E. K. Herapath 1.30 p.m.	—
Massage and Swedish Remedial Exercises Department	—	—	Mr. H. Chitty 10.30 a.m.
Electro Therapeutic and Ultra Violet Rays Department	—	—	Dr. F. J. A. Mayes 9.30 a.m.
Operations	—	Mr. C. Ferrier Walters Mr. H. Chitty	Mr. A. R. Short Dr. R. S. Statham Mr. E. R. Chambers Mr. W. A. Jackman
Out-Patients Referred for Special Consultation	—	—	Dr. J. R. Charles 1.30 p.m. Mr. C. F. Walters 1.0 p.m.

HONORARY MEDICAL OFFICERS.

Wednesday	Thursday	Friday	Saturday
Dr. R. Clarke	Dr. A. T. Todd	Dr. R. Clarke	Dr. C. E. K. Herapath
Mr. A. R. Short	Mr. A. W. Adams	Mr. W. A. Jackman	Mr. W. A. Jackman
Dr. R. S. Statham	—	—	Dr. R. S. Statham
—	Dr. Lily Baker	Dr. Lily Baker	—
—	—	—	—
—	Mr. E. R. Chambers	—	—
—	Mr. E. Watson-Williams	—	—
—	—	Dr. S. Hardy Kingston	—
Mr. F. C. Nichols Mr. W. J. Lennox 1.30 p.m.	—	Mr. G. F. Fawn Mr. E. H. Lewis 1.30 p.m.	Mr. G. F. Fawn Mr. N. H. Simmonds 9.30 a.m.
Dr. F. J. A. Mayes	Dr. F. J. A. Mayes	Dr. F. J. A. Mayes	—
Dr. C. E. K. Herapath 11 a.m.	Dr. C. E. K. Herapath 11 a.m.	Dr. C. E. K. Herapath 11 a.m.	—
—	—	—	—
—	Mr. A. W. Adams 10.30 a.m.	—	—
—	—	Dr. F. J. A. Mayes 9.30 a.m.	—
Mr. A. W. Adams Mr. E. Watson-Williams	Mr. C. F. Walters Mr. H. Chitty	Mr. A. W. Adams Dr. R. S. Statham Mr. A. R. Short Mr. E. Watson Williams	—
—	—	Dr. J. A. Nixon 1.30 p.m.	—

OUT-PATIENT DEPARTMENT.

(Entrance in Lower Maudlin Street.)

Medical and Surgical Cases	Daily at 11.0 a.m.
Diseases of the Eye	Mondays and Thursdays at 11.0 a.m.
,, ,, Skin	Tuesdays and Fridays at 11.0 a.m.
,, ,, Ear, Nose and Throat	Mondays, Tuesdays and Thursdays at 11 a.m.
,, ,, Women	Wednesdays and Saturdays at 11.0 a.m.
Ante-Natal Department	Wednesdays and Saturdays at 11.0 a.m.
Post-Natal ,, ...	Thursdays at 2.0 p.m.

DENTAL DEPARTMENT.

Mondays, Tuesdays, Wednesdays and Fridays at 1.0 p.m.

NOTE.—The Out-patient Department is not open on Sundays or Public Holidays, but Accidents or other Emergency Cases are seen at any time of the Day or Night in the Casualty Department (entrance in Marlborough Street).

Honorary Medical and Surgical Staff, 1735—1928.

PHYSICIANS.	Elected	Died or Resigned
Name.		
Dr. Bonython	1735	1761
Dr. William Logan	1735	1757
Dr. John Middleton	1735	1736
Dr. Hardwick	1737	1747
Dr. Etwall	1737	1743
Dr. Archibald Drummond	1747	1771
Dr. Cadogan	1747	1752
Dr. Francis Woodward	1757	1769
Dr. Edward Lyne	1757	1765
Dr. James Plomer	1761	1798
Dr. Samuel Farr	1767	1780
Dr. England	1767	1767
Dr. Thomas Rigge	1767	1778
Dr. John Wright	1771	1794
Dr. John Paull	1772	1775
Dr. William Moncrieff	1775	1816
Dr. Benjamin Collyns	1778	1778
Dr. Arthur Broughton	1780	1786
Dr. Edward Long Fox	1786	1816
Dr. Robert Lovell	1795	1810
Dr. John New	1798	1802
Dr. Walter Craufuird	1802	1811
Dr. Andrew Carrick	1810	1834
Dr. John E. Stock	1811	1828
Dr. Henry Hawes Fox	1816	1829
Dr. James C. Prichard	1816	1843
Dr. George Wallis	1828	1855
Dr. John Howell	1829	1843
Dr. Henry Riley	1834	1847
Dr. James F. Bernard	1843	1856
Dr. Gilbert Lyon	1843	1857
Dr. William Budd	1847	1862
Dr. Frederick Brittan	1855	1873
Dr. Alexander Fairbrother	1856	1876
Dr. Edward Long Fox	1857	1877
Dr. John Beddoe	1862	1873
Dr. W. H. Spencer	1873	1888
Dr. Shingleton Smith	1873	1905
Dr. H. Waldo	1876	1906
Dr. J. E. Shaw	1877	1907
Dr. A. B. Prowse	1888	1919
Dr. P. Watson Williams	1905	1906
Dr. F. H. Edgeworth	1906	1924
Dr. J. A. Nixon	1908	
Dr. J. R. Charles	1908	
Dr. J. M. Fortescue-Brickdale	1919	1921
Dr. R. Clarke	1924	
OBSTETRIC PHYSICIANS.		
Dr. E. Wedmore	1887	1891
Dr. Walter Swayne	1891	1922
Dr. R. S. S. Statham	1922	
SURGEONS TO THE EAR, NOSE AND THROAT DEPARTMENT.		
Dr. P. Watson Williams	1906	1921
Mr. J. P. I. Harty	1921	1928
Mr. E. Watson-Williams	1928	
ASSISTANT SURGEON TO THE EAR, NOSE AND THROAT DEPARTMENT.		
Mr. E. Watson Williams	1924	1928
ASSISTANT PHYSICIANS.		
Dr. E. Ludlow	1871	
Dr. W. H. Spencer	1872	1888
Dr. H. Waldo	1873	1872
Dr. J. E. Shaw	1876	1873
Dr. A. B. Prowse	1883	1876
Dr. P. Watson Williams	1888	1877
Dr. F. H. Edgeworth	1893	1888
Dr. J. R. Charles	1905	1905
Dr. J. A. Nixon	1906	1906
Dr. J. M. Fortescue-Brickdale	1908	1908
Dr. Richard Clarke	1913	1908
Dr. C. E. K. Herapath	1921	1919
Dr. A. T. Todd	1924	1924
ASSISTANT PHYSICIAN IN CHARGE OF ANTE NATAL DEPARTMENT.		
Dr. Lily Baker	1927	

SURGEONS.	Elected	Died or Resigned
Name.		
Mr. William Thornhill	1735	1756
Mr. Thomas Page	1735	1741
Mr. John Page	1741	1777
Mr. James Ford	1743	1759
Mr. Jerome Norman	1754	1763
Mr. John Castleman	1754	1779
Mr. John Townsend	1754	1781
Mr. John Ford	1759	1775
Mr. Abraham Ludlow	1767	1774
Mr. Thomas Skone	1767	1770
Mr. Richard Smith, Sen.	1774	1791
Mr. Godfrey Lowe	1775	1806
Mr. John P. Noble	1777	1812
Mr. James Norman	1779	1783
Mr. Morgan Yeatman	1781	1807
Mr. Joseph Metford	1783	1796
Mr. Robert J. Allard	1791	1810
Mr. Richard Smith, Jun.	1796	1843
Mr. Francis C. Bowles	1806	1807
Mr. William Hetling	1807	1837
Mr. Richard Lowe	1807	1850
Mr. Henry Daniel	1810	1836
Mr. Thomas Shute	1812	1816
Mr. Nathaniel Smith	1816	1844
Mr. John Harrison	1836	1859
Mr. William F. Morgan	1837	1854
Mr. Henry Clark	1843	1857
Mr. Thomas Green	1844	1864
Mr. Augustin Prichard	1850	1870
Mr. Ralph M. Bernard	1854	1871
Mr. Henry A. Hoare	1857	1868
Mr. Crosby Leonard	1860	1878
Mr. Thomas Edward Clark	1864	1873
Mr. Robert W. Tibbits	1868	1878
Mr. Charles Steele	1870	1878
Mr. E. C. Board	1871	1892
Mr. C. H. Dowson	1873	1889
Mr. A. W. Prichard	1878	1906
Mr. F. Richardson Cross	1879	1885
Mr. J. Greig Smith	1879	1897
Mr. W. H. Harsant	1885	1902
Mr. J. Paul Bush	1889	1913
Mr. G. Munro Smith	1897	1909
Dr. James Swain	1902	1922
Mr. T. Carwardine	1906	1925
Mr. H. F. Mole	1909	1916
Mr. E. H. E. Stack	1913	1914
Mr. C. Ferrier Walters	1915	
Mr. A. Rendle Short	1922	
Mr. H. Chitty	1926	
OPHTHALMIC SURGEONS.		
Mr. F. Richardson Cross	1885	1900
Dr. A. Ogilvy	1900	1914
Mr. E. H. E. Stack	1914	1922
Mr. E. R. Chambers	1922	
DERMATOLOGIST.		
Dr. S. Hardy Kingston	1924	
DENTAL SURGEONS.		
Mr. W. R. Ackland	1888	1923
Mr. F. C. Nichols	1923	
ASSISTANT SURGEONS.		
Mr. E. C. Board	1871	1871
Mr. C. H. Dowson	1871	1873
Mr. D. E. Bernard	1873	1876
Mr. A. W. Prichard	1876	1878
Mr. F. Richardson Cross	1878	1879
Mr. W. H. Harsant	1879	1885
Mr. J. Paul Bush	1885	1889
Dr. G. Munro Smith	1889	1897
Dr. James Swain	1892	1902
Mr. T. Carwardine	1897	1906
Mr. Harold F. Mole	1902	1909
Mr. E. H. E. Stack	1906	1913
Mr. C. Ferrier Walters	1909	1915
Mr. A. Rendle Short	1913	1922
Mr. Hubert Chitty	1915	1926
Mr. A. W. Adams	1922	
Mr. W. A. Jackman	1926	
ASSISTANT DENTAL SURGEONS.		
Dr. Chas. A. Hayman	1904	1909
Mr. F. C. Nichols	1909	1923
Mr. G. F. Fawn	1923	

ROYAL PATRONS' WARDS.

The men's surgical ward on the second floor of the King Edward VII Memorial Infirmary has been named by His Majesty the King

"KING GEORGE'S WARD,"

On the same floor the women's surgical ward has been named by Her Majesty the Queen

"QUEEN MARY'S WARD,"

and by special command of Her Majesty the children's ward on the same floor has been named

"PRINCESS MARY'S WARD."

BENEFACTOR'S WING.

The Henry Herbert Wills Nurses' Home.

BENEFACTORS' WARDS.

The Samuel White Ward.
The Eliza White Ward.
The Harford Ward.
The Francis Capern Ward.
The T. W. Hill Ward.
The Martha Daubeny Ward.
The Mary Monica Ward.
The Fenwick Richards Ward.
The Dr. Roberts Ward.

ENDOWED WARDS.

The Lady Haberfield Ward.
The James Palmer Ward.
The T. W. Hill Wards.

ENDOWED BEDS.

Boddam Castle Bed.
Bristol & District Grocers' Alliance Association Bed.
Dr. Fairbrother Bed.
Francis J. Fry Bed.
J. S. Fry & Sons Employees' Bed.
Highett Bed.
Mrs. G. F. Hutchings Bed.
G. F. Hutchings Bed.
G. F. Hutchings & Co., Ltd. (2 beds).
Sir Alfred Lewis Jones, K.C., M.G., Bed.
C. J. King Bed.
Edward Larcombe Bed.
Miss Katherine Leonard Bed.
Licensed Trade of Bristol & District Bed.
Heber Mardon Bed.
Matilda Mercer Bed.
John Mercer Bed.
Mrs. P. D. Prankhere Bed.
Mary Justin Bed.

ENDOWED COTS.

Lina Ball Cot.
Louis Cecil Culverwell Cot.
Edward & Amy Fox Cot.
G. H. Edwards Cots (2).
Mary Frances De Quincey Cot.
Mrs. Fairbrother Cot.
Dr. James Taylor Cot.
The Gugnunc Cot.

NAMED COT.

H.R.H. Princess Mary Cot.

ENDOWMENT SCALE.

£1,500 or an Annual Subscription of **£100** will name and endow 1 BED.
£750 or an Annual Subscription of **£50** Do. 1 COT.

NOTE.—The payment of the amount required for a perpetual endowment may, by arrangement with the Committee, be spread over a stated number of years.

PRIVILEGES OF SUBSCRIBERS.

SUBSCRIPTIONS.

£5 5 0 annually entitled the Subscriber to become a Governor of the Infirmary and to recommend 2 In and 9 Out-Patients per annum.

£2 2 0 annually entitles the Subscriber to become a Governor of the Infirmary and to recommend 1 In and 3 Out-Patients per annum.

£1 1 0 annually entitles the Subscriber to recommend 3 Out-Patients per annum.

DONATIONS.

£52 10 0 qualifies the Donor for election to a Life-Governorship, with the right to recommend 3 In and 6 Out-Patients.

£31 10 0 qualifies the Donor for election to a Life-Governorship, with the right to recommend 2 In and 6 Out-Patients annually.

ANNUAL SUBSCRIBERS

	£	s.	d.
"A.G.C."	1	1	0
Abbot, Miss Constance, 3, Pembroke Vale, Clifton	1	1	0
Abbot, C. H., 2, Beaufort Road, Clifton ...	5	5	0
Abbot, H. N., 2, Beaufort Road, Clifton ...	2	2	0
Abbott, The Misses, 5, Lansdown Road, Clifton	1	1	0
Abbott, John, Bridge Farm, Temple Cloud, near Bristol	1	1	0
Abbott, M., Union Street, Cheddar, Som. ...	1	1	0
Abbott, Thomas, Croft End House, Plummer's Hill, St. George	1	1	0
Aberdare, The Rt. Hon. The Lady, 23, Eaton Square, London	2	2	0
Absolum, W. H., c/o Messrs. W. H. Smith & Son, 123, Broad Street, Reading ...	1	1	0
Acheson, Dr. D. R., Berkeley, Glos. ...	2	2	0
Ackland, Clark & Co., 79, Castle Street, Bristol	1	1	0
Ackland & Pratten, Ltd., Cave Street, St. Paul's, Bristol	2	2	0
Ackland, Mrs. S. A., 12, Fernbank Road, Bristol	1	1	0
Ackland, Charles Hy., 41, Carnarvon Road, Redland	1	1	0
Ackland, W. H., J.P., 9, Southfield Road, Cotham	1	1	0
Ackland, W. R., M.D.S., "Netherleigh," Blenheim Road, Minehead, Som. ...	2	2	0
Acland, The Rt. Hon. Sir Francis D., Bt., c/o Messrs. Houlditch, Anstey & Thompson, Solicitors, Southernhay, Exeter	1	1	0
Acland, John Dyke, J.P., Lynch Mead, Allerford, Som.	1	1	0
Adam, Mrs. S. A., 36, Charlton Road, Keynsham, near Bristol	1	1	0
Adams, Messrs. (Bristol), Ltd., 10, Queen Square	2	2	0
Adams, Tom & Bros., 33, 35, Lawrence Hill	1	1	0
Adams, Mrs. and The Misses, Redland Collegiate School, Redland House, Durdham Down	2	2	0
Adams, Mrs. Emily, West Street, Oldland Common	1	10	0
Adams, The Misses, 10, Beaconsfield Road, Clifton	1	1	0
Adams, A. Wilfrid, M.S., M.B., F.R.C.S., 9, Mortimer Road, Clifton	2	2	0
Adams, Ben, Star Cottage, Shipham, Winscombe, Som.	1	1	0
Adams, Edgar P., London House, Caldicot, Mon.	2	14	0
Adams, Edward G., 197, Wells Road, Bristol	1	1	0
Adams, Gerald O., Amercombe, Pensford, near Bristol	1	1	0
Adams, Henry, Court Farm, Flax Bourton	1	1	0
Adams, Herbert W., 52, 54, Castle Street ...	1	10	0
Adams, Joseph J., Rhine Lodge, Pill ...	1	1	0
Adams, M. L., High Street, Oldland, near Bristol	2	2	0
Adams, O. C., Swan Inn, Rowberrow, Winscombe, Som.	1	1	0
Adams, R., The Old Fox, 60, Fox Road, Stapleton Road, Bristol	1	1	0
Adams, Rowland, 50, Baldwin Street ...	4	4	0
Adams, Thomas, Court Farm, Whitchurch, Bristol	1	1	0
Adams, W., Whitley Batts Farm, Pensford, near Bristol	1	1	0
Adams, W. Avery, 27, Holmes Grove Road, Westbury-on-Trym, Bristol	1	1	0
Adams, W. J., 19, Charlotte Street, Park Street	2	2	0
Adams, W. R., 2, Old King Street	1	1	0
Addis, James, Olveston, near Bristol ...	1	1	0
Addison, Mrs., 20, Fernbank Road, Redland	2	2	0
Carried forward	67	13	0

	£	s.	d.
Brought forward	67	13	0
Addison, W., 1, Ashley Hill, Bristol ...	1	1	0
Adlam, G. & Sons, Ltd., Broad Weir ...	5	5	0
Adlam, George, Tor House, Wells, Som. ...	1	1	0
Adlam, James, 58, High Street, Wells, Som.	2	2	0
Adlam, J. C., The Manor Farm, East Horrington, Wells, Som.	1	1	0
Adlard, Mrs. E., Ladies' National Club, 28, Pembroke Road, Clifton	2	2	0
Adye, Alderman, Ingram House, Malmesbury	2	2	0
Agar, The Hon. Mrs. Herbert, Stanton House, Highworth, Wilts	2	2	0
Agricultural Specialists, Ltd., Rupert Street, Bristol	1	1	0
Ainger, W. D., J.P., Rock Cottage, Blagdon, Som.	1	1	0
Ainslie, Miss E. J., 4, Clifton Park, Clifton	1	1	0
Akrigg, Mrs. A., 12, Cavendish Road, Westbury-on-Trym	2	2	0
Alcock, Miss F. E., 62, Chelsea Gardens, Chelsea Bridge Road, London, S.W.1. ...	1	1	0
Alder, Stanley & Price, F.A.I., 7, St. Stephen Street	1	1	0
Aldrich-Blake, Miss M. B., Hill Brow, Goodrich, Ross, Herefordshire	2	2	0
Aldridge, Mrs. Charles J., Chesterfield House, Henbury, Bristol	2	2	0
Alexander, Mrs., 2, Vyvyan Terrace, Clifton	1	1	0
Alexander, G. W., Glen Cottage, Wells, Som.	1	1	0
Alexander, Dr. David A., 12, Pembroke Road, Clifton	2	2	0
Alexander, T. F. N., Woodlea, Oakwood Road, Henleaze, Bristol	2	2	0
Alexander, William A. D., 9, The Paragon, Clifton, Bristol	2	2	0
Alexandra Drapery Co., Whiteladies Road	2	2	0
Alford, Robert, M.A., J.P., Heale House, Curry Rivel, Som.	1	1	0
Alkington Charity Trust, Messrs. Scott & Fowler, Solicitors, Berkeley, Glos. ...	5	0	0
Allen, Albert E. & Co., Ltd., 33, Broad Street, Bristol	2	2	0
Allen, Davies & Co., Ltd., Nelson Street ...	2	2	0
Allen, J. & Sons, Builders, Street, Som. ...	1	1	0
Allen, Mrs. Clement, Southfield, Woodchester, Glos.	2	2	0
Allen, Mrs. E. Baker, etc., Wrington ...	1	1	0
Allen, Mrs. M., 15, Victoria Park, Fishponds, Bristol	1	1	0
Allen, Miss A. M., 9, Richmond Park Road, Clifton, Bristol	2	2	0
Allen, A. Denys, 36, Canynge Square, Clifton	1	1	0
Allen, The Rev. A. E., The Vicarage, Compton Dando, Bristol	1	1	0
Allen, A. F., Beesmore House, Frampton Cotterell, near Bristol	1	1	0
Allen, A. S., Glenfield, 29, Downs Park West	3	3	0
Allen, B., Stratheden, Eaton Crescent, Clifton	1	1	0
Allen, Charles, Canonbury Farm, Berkeley, Glos.	1	1	0
Allen, Charles, 14, Upper Maudlin Street, Bristol	1	1	0
Allen, E. P., Farmer, Earthcott, Alveston, Glos.	1	1	0
Allen, George, Road Green House, near Dursley, Glos.	1	1	0
Allen, G. J., Lympsham, near Weston-super-Mare	1	1	0
Allen, G. J., 270, Church Road, St. George, Bristol	1	1	0
Allen, H. E., Grocer, High Street, Wickwar, Glos.	1	1	0
Allen, J. D., 19, Mortimer Road, Clifton, Bristol	1	1	0
Carried forward	139	17	0

ANNUAL SUBSCRIBERS.

	£	s.	d.
Brought forward	139	17	0
Allen, L. P., Southey House, Westbury-on-Trym, Bristol	1	1	0
Allen, M. J., Rough Moor Farm, Westbury-sub-Mendip, Som.	1	1	0
Allen, Robert, West End, Oldbury-on Severn, Glos.	1	1	0
Allen, Robert, Clapton, Berkeley, Glos. ...	1	1	0
Allen, Walter J., Wheelwright, Easton-in-Gordano, near Bristol	1	1	0
Allen, William, 142, Ashley Road, Bristol ...	1	1	0
Alliance Assurance Co., Ltd., Corn Street...	2	2	0
Allin, H. J., Welford House, Keynsham ...	1	1	0
Almondsbury and District Poor Charities, per A. C. Barton, 42, Upper Cranbrook Road, Redland, Bristol	8	8	0
Alpass, John & Co., Ltd., Berkeley, Glos. ...	1	1	0
Alpass, Miss Annie, Heath View, Gloucester Road, Thornbury	1	1	0
Alston, Capt. & Mrs. R. M., Penn House, Kingswood, Wotton-under-Edge	1	1	0
Alvis, Mrs. S. A. (In memoriam John Alvis), Brockley Court Farm, West Town, near Bristol	2	2	0
Alvis, Arthur E., East End Farm, Nailsea, near Bristol	1	1	0
Alvis, Gilbert, Court Farm, Backwell, near Bristol	1	1	0
Alvis, Hubert E., Midgell Farm, Chelvey, near Bristol	1	1	0
Alway & Beaton, Engineers, Rupert Street, Bristol	1	1	0
Alway, Miss E. M., Post Office, Hawkesbury Upton, Badminton, Glos.	1	1	0
Alway, A. D., Trench Farm, Kingswood, Wotton-under-Edge	1	1	0
Alway, J., St. Peter's Farm, Pilning ...	1	1	0
Alway, John, Beach, Bitton, near Bristol ...	2	2	0
Alway, Thomas, The Passage House, Aust, Tockington	1	1	0
Alway, William, The Church Farm, Hillesley, Wotton-under-Edge	1	1	0
Ames, A. Percy, Thorpe House, Bath Road, Frome	1	1	0
Amesbury, W. H., Stepstone Farm, Langford, near Bristol	1	1	0
Amor, Mrs., Wrington, near Bristol... ...	1	1	0
Amory, F. H., 29, Beaufort Road, Clifton...	1	1	0
Amos, Mrs. Gabriel, Verdun House, Iron Acton, Glos.	1	1	0
Amos, Mr. & Mrs. E., Bridgyate House, Warmley	1	1	0
Amos, Frederick, Woodlands Farm, Absom, Wick, near Bristol	1	1	0
Amos, J. C., 33, Cavendish Road, Henleaze, Bristol	1	1	0
Anderson's Rubber Co., Ltd., 9 & 10, High Street, Bristol	10	10	0
Anderson, Mr. & Mrs. E. A., 2, Royal Park, Clifton, Bristol	1	1	0
Andow, A. E. J., Kingsdown Farm, Winford	1	1	0
Andrews, Mrs., 29, Clyde Road, Redland, Bristol	2	2	0
Andrews, Mrs. F. Norton, 28, Henleaze Gardens, Westbury-on-Trym	1	1	0
Andrews, E., Home Farm, Ashwicke, Marshfield, Chippenham	1	1	0
Andrews, J. Raphael, 47, Royal York Crescent, Clifton	1	1	0
Andrews, Langdon W., 73, Whiteladies Road	1	1	0
Andrews, S. F., 3, Westbury Road	2	2	0
Anglo-American Oil Co., Ltd., St. Stephen's Chambers, Baldwin Street	5	5	0
Anglo-Bosphorous Oil Co., Ltd., Victoria Oil Works, St. Philip's	2	2	0
Anglo-Saxon Petroleum Co., Ltd., St. Helen's Court, Leadenhall Street, London, E.C.3	5	5	0
Ann, G., Mayfield Villa, Pilning	1	1	0
Annandale, Mrs. Jane 16, Downs Park East, Bristol	1	1	0
Anning, Mrs. A. M., Box Tree House, Westbury-sub Mendip, Som.	1	1	0
Anning, Mrs. F., 93, Lower Ashley Road, Bristol	1	1	0
"Anon."	2	14	0
Anstey, Henry, Grover & Co., 14, Small Street, Bristol	2	2	0
Carried forward	225	10	0

	£	s.	d.
Brought forward	225	10	0
Anstey, Miss Catherine, The Ridings, Yate, Glos.	1	1	0
Anstey, Frank, Naish Farm, Clapton, Portishead	1	1	0
Anstie, E. & W., Ltd., 30, Market Place, Devizes	1	1	0
Anti-Lithon Composition Co., Ltd., 45, 46, King Street, Bristol	1	1	0
Anvil Street Sunday School. A Edward Humphrey, Esq., 40, New Queen Street, Two Mile Hill, Bristol	1	1	0
Appleby & Son, 90, Redcliffe Street ...	1	1	0
Appleby, Mrs. M. A., Lawrence Farm, North Wick, Dundry	1	1	0
Appleby, A. B., Station Road, Yate ...	1	1	0
Appleyard, D., Burcot Road, Wells, Som....	1	1	0
Arael Griffin Medical Fund Committee ...	55	0	0
Archer, Mrs., The Old House, Nether Stowey, Bridgwater	2	2	0
Archer, Dr. Herbert, Oakford House, Nether Stowey, Bridgwater	2	2	0
Arden, Lt.-Col. T. A., Lloyds Bank Ltd., Wotton-under-Edge	1	1	0
Armour & Co., Ltd., Small Street, Bristol	1	1	0
Armour, The Rev. H. C., M.A., The Chantry, Berkeley, Glos.	2	2	0
Arney, Frank, East End Farm, Clevedon, Som.	1	1	0
Arnold, John & Sons, Wickwar, Glos. ...	2	2	0
Arnold, Mrs. Morning Side, Wallisicote Road South, Weston-super-Mare	1	1	0
Arnold, A. H., The White House, Wotton-under-Edge	2	2	0
Arnold, A. R., Grocer, Chipping Sodbury, Glos.	1	1	0
Arnold, B. C., Mason's Arms, Old Market Street, Bristol	1	1	0
Arnold, Graham H., The Cliff House, Wickwar, Glos.	2	2	0
Arnold, Henry, 96, Redland Road, Bristol	2	2	0
Arnold, J. H., Hill House, Wickwar ...	2	2	0
Arrowsmith, J. W., Ltd., 11, Quay Street, Bristol	2	2	0
Arrol, Sir William & Co., Ltd., Royal Edward Dock, Avonmouth	5	5	0
Arscott, Mrs. M. J., Devonshire Dairy, West Street, St. Philip's	1	1	0
Arscott, E. W., Elm Mills, Patchway, near Bristol	1	1	0
Arthars, E., "Roundhay," Bucklands Batch, Nailsea, near Bristol	1	1	0
Arthur, S. H., 15 & 16, Narrow Wine Street, Bristol	1	1	0
Ashbee, Mrs. J. E., The Farm, Didmarton, Glos.	1	1	0
Ashby, Howard, Cleevehead, Cross, near Axbridge, Som.	1	1	0
Ashby, Walter, 17, Linden Road, Westbury Park, Bristol	2	2	0
Ashdown, The Rev. G. M., M.A., Wrington, Som.	2	2	0
Ashe, Miss Thermuthis, Langley House, near Chippenham	1	1	0
Ashford, D. G., Priory Road, Wells, Som.	1	1	0
Ashley, J. G., The Limes, Willsbridge, near Bristol	2	2	0
Ashley, Samuel, Croft Cottage, Bath Road, Wick, Bristol	1	1	0
Ashman, Herbert & Co., Ltd., Broadmead	2	2	0
Ashman, The Dowager Lady, c/o Messrs. Herbert Ashman & Co., Ltd., Broadmead	2	2	0
Ashman, Ernest, New Barn Farm, Whitchurch, Bristol	1	1	0
Ashman, Howard, 137, Pembroke Road, Clifton	1	1	0
Ashman, H. J., Goblin Coombe Farm, Wrington	1	1	0
Ashmead, Fred A. & Son, Barge Owners, 86, Church Road, Redfield	2	2	0
Ashmead, A. Ernest, ChainHouse, Westbury-on-Trym	1	1	0
Ashton Vale Iron Co., Ltd., Bedminster ...	2	2	0
Ashton, Philip R. T., 17, Miles Road, Clifton	1	1	0
Aspland, J. A., Oldbury-on-Severn, Glos....	1	1	0
Atchley, Miss E. M. A., Waltham House, Stoke Bishop	1	1	0
Carried forward	351	18	0

ANNUAL SUBSCRIBERS.

	£	s.	d.
Brought forward	351	18	0
Atchley, Miss Lilian, Waltham House, Stoke Bishop	2	2	0
Atchley, H. W. W., Fisher Lodge, Chew Magna, near Bristol	1	1	0
Atherton, Frank & Sons, West Town, near Bristol	1	1	0
Atherton, Mrs. H., Mill Farm, Flax Bourton, Bristol	1	0	0
Atherton, Edwin, Malvern House, Flax Bourton	1	1	0
Atkins, Albert, Lake House, Barrow Gurney, Bristol	1	1	0
Atkins, J., Ridge Lane, West Harptree, near Bristol	1	1	0
Atkinson, E. Cuthbert, West View, Eastbury, Avenue, Northwood, Middlesex	2	2	0
Atwell & Palmer, 18, Backfields Lane, Stokes Croft	1	1	0
Atwell, Herbert, Lower Farm, Weston-in-Gordano, near Bristol	1	1	0
Atwell, Sidney H., Chestnut Farm, Congresbury, near Bristol	1	1	0
Atwill, W. F., 59, High Street, Bruton, Som.	1	1	0
Aubrey, The Misses E. K. and Ella, 25, Canynge Square, Clifton	1	1	0
Aubrey, Dr. Thomas, Westover House, Bitton, near Bristol	1	1	0
Austin, Major R. L., 44, College Road, Clifton, Bristol	1	1	0
Avery & Co., 7, Park Street	2	2	0
Avery, P. S., Old Market Garage, 46, Jacob Street, Bristol	1	1	0
Avery, T., Congresbury, Som.	1	0	0
Avon Cold Storage & Ice Co., Ltd., St. Philip's Bridge	2	2	0
Avon India Rubber Co., Ltd., Narrow Plain, St. Philip's, Bristol	2	2	0
Avon Manure Co., Ltd., St. Philip's Marsh	4	4	0
Avondale Jam Co., Ltd., Kingswood, Bristol	2	2	0
Avonside Engine Co., Ltd., Fishponds ...	5	5	0
Awdry, Mrs. John, Kings Hill, Dursley, Glos.	1	1	0
Axbridge Guardians	5	5	0
Axford, H. W., "Golden Lion," Wrington	1	1	0
Axtens, William, 219/223, Hotwell Road	2	2	0
Aylburton & Lydney Surgical Aid Scheme of Lord Bledisloe, F. C. D'Virgo, Severn Road, Lydney	3	3	0
Ayres & Son, Builders, Black Horse Road, Kingswood	1	1	0
Ayres, T. J., 8, Whiteladies Gate, Clifton ...	1	1	0
Aysh, Nye & Co., Ltd., Grains Drying Factory, Old Bread Street...	2	2	0
Ayson, A., "Sunnyside," Bishopsworth, Bristol	1	1	0
"B," Cornwall	1	1	0
"B"	4	10	0
"B.H."...	1	1	0
"B.H.E."	2	2	0
Babbage & Sons, 36, Cotham Hill	2	2	0
Baber, The Misses, Oakfield, Claverham, near Bristol	1	1	0
Baber, Edward, Court Farm, Hanham, Bristol	1	1	0
Baber, Edward, Orchard House, Bishop Sutton, Bristol	1	1	0
Baber, G. W., Publow, Pensford, near Bristol	1	1	0
Baber, James, Barrow House Farm, Chewton Mendip, Bath	2	2	0
Baber, Joseph, Talbot Farm, Dyrham, Chippenham	1	1	0
Baber, Robert, Manor Farm, Queen Charlton, Keynsham	1	1	0
Baber, S., The Grange, Upper Langford, near Bristol	1	1	0
Babidge, A. H., 1, Combe Villas, Portishead	1	1	0
Backwell, A., Engineer, Trenchard Street, Bristol	1	1	0
Bacon, Charles, 12, Lyndale Road, Whitehall, Bristol	2	2	0
Badcock, The Rev. Preb. H. E., M.A., for the Clevedon Parish Sick and Poor Fund, The Vicarage, Coleridge Road, Clevedon	2	2	0
Carried forward	434	0	0

	£	s.	d.
Brought forward	434	0	0
Badcock, W. J., Littleton Farm, Littleton, Winford, Som.	1	1	0
Badock, Mrs. Stanley, Holmwood, Westbury-on-Trym	2	2	0
Badock, Stanley H., Holmwood, Westbury-on-Trym	2	2	0
Baggs, A. H., 7, Christchurch Road, Clifton, Bristol	1	1	0
Bailey, F. & Son, Ltd., Gazette Office, Dursley, Glos.	1	1	0
Bailey, Mrs., Newport House, Newport, Berkeley	1	1	0
Bailey, Mrs. Edith S., 16, Westbury Park	1	1	0
Bailey, Mrs. F. E. & Son, Newbrook Farm, Uley, Dursley, Glos.	1	1	0
Bailey, George, Downend Farm, Downend, near Bristol	1	1	0
Bailey, Henry, Froglands Farm, Winterbourne	1	1	0
Bailey, Henry, Tarnock, Axbridge, Som. ...	1	1	0
Bailey, M. R., Brimsham Farm, Yate, Glos.	1	1	0
Bailey, W. E., 425, Stapleton Road, Bristol	2	2	0
Bailward, Mrs. M. E., "St. Martin's," Hill Road, Clevedon, Som.	1	0	0
Bailey, A. & Co., Ltd., Glastonbury, Som.	3	3	0
Bailey, E. & Son, Ltd., Station Road, Frome, Som.	1	1	0
Baily, Miss Mary, St. Helen's, Frome, Som.	1	1	0
Bain, J. Hyde, D.B.O.A., 63, Broad Street, Bristol	1	1	0
Baines, Mrs. Arthur, Uley House, Dursley, Glos.	2	2	0
Baines, Miss, Sittingreen, St. Briavels, Glos.	1	1	0
Baines, Lieut.-Col. C. J., The Lawn, Shirehampton	2	2	0
Baker, Baker & Co., Ltd., Bridge Street ...	5	5	0
Baker, E. A. & R. M., Lloyds Bank Chambers, Baldwin Street	1	1	0
Baker, F. J. & Co., Colston Yard, 84, Colston Street	1	1	0
Baker, J. & Son, Clifton	1	1	0
Baker, W., Son & Co., 102, Temple Street, Bristol	1	1	0
Baker, Mrs., St. Lawrence, Sea Mills Lane, Stoke Bishop, Bristol	2	2	0
Baker, Dr. Lily A., 21, Victoria Square, Clifton	1	1	0
Baker, Mrs. S. (in memoriam Mrs. S. Fisher), 3, Beaufort Road, Clifton	1	1	0
Baker, Mrs. S. D., 11, Canowie Road, Redland	1	1	0
Baker, Mr. & Mrs. E. B., The Bays Bakery, Cheddar, Som.	1	1	0
Baker, Miss B. M., Badminton School, Westbury-on-Trym	2	2	0
Baker, Miss M. E., Croft Cottage, Radnor Road, Henleaze	1	1	0
Baker, A., Mill Farm, Compton Dando, near Bristol	1	1	0
Baker, Arthur, 77, Castle Street	1	1	0
Baker, A. W., Dighton Motor Works, Dighton Street, Bristol	1	1	0
Baker, B. A. & Stevens, 38, Queen Square, Bristol	1	15	6
Baker, Edwin, Bishopswell Farm, Claverham, near Bristol	1	1	0
Baker, E. A., 96, St. John's Lane, Bedminster	3	3	0
Baker, Ernest Walter, Kingshill Dairy, Nailsea, Som.	1	1	0
Baker, Frank, The Grange, Earthcott, Alveston, Glos.	1	1	0
Baker, George, Watsome Farm, Charfield, Glos.	1	1	0
Baker, H. G., Ellesmere Villa, Blackhorse Road, Kingswood	2	2	0
Baker, Herbert M., The Holmes, Stoke Bishop	5	5	0
Baker, Hiatt C., Oaklands, Almondsbury	6	6	0
Baker, H. J., 5, The Triangle, Clevedon, Som.	1	1	0
Baker, John S., 6, The Paragon, Clifton ...	1	1	0
Baker, L. Reid, 7, Manilla Road, Clifton, Bristol	2	2	0
Baker, P. D., Highbury House, Nailsea, near Bristol	1	1	0
Baker, R. J., Chelvey Pumping Station, West Town, Som.	1	1	0
Baker, S., Printer, Milk Street, Bristol ...	1	11	6
Carried forward	516	1	0

ANNUAL SUBSCRIBERS.

	£	s.	d.
Brought forward	516	1	0
Baker, S. E., c/o Stanley & Co.,1, Albermarle Street, London, W.1.	2	2	0
Baker, Thomas, Rose Farm, Nailsea ...	1	1	0
Baker, T. H., High Street, Chipping Sodbury, Glos.	1	1	0
Bakewell, Mrs. M., Cromhall, Charfield, R.S.O., Glos.	2	2	0
Bald, The Rev. E. M., M.A., The Rectory, Frenchay, Bristol	1	1	0
Baldwin Bros., Sargents Farm, Wapley, Chipping Sodbury	1	1	0
Baldwin, Lowell, Ltd., 6, Redcliffe Hill ...	1	1	0
"X.Y.Z."	1	1	0
Baldwin, E., "Highlands," St. John's Road, Clevedon, Som.	1	1	0
Baldwin, Percy, 11, Eaton Crescent, Clifton	1	1	0
Balhatchet, S. & J. S., 34, Temple Street, Bristol	2	2	0
Balkwill, R. A., Lloyds Bank, Ltd., Axbridge, Som.	1	1	0
Ball Bros., Hazel Farm, Wraxall, near Bristol	1	1	0
Ball, Mrs. Mary (in memoriam Charles Ball), Yewtree Farm, Felton, Winford	1	1	0
Ball, Mrs. W. J., Eastney, Rodwell, Weymouth	2	2	0
Ball, E., The Elms, Rockhampton, Falfield	2	2	0
"B," Well Wisher	10	0	0
Ball, Dr. E. J., 120, Pembroke Road, Clifton	2	2	0
Ball, George E., Edsons' Farm, Downside, West Town, near Bristol	1	1	0
Ball, M., Begbrook Farm, Stapleton, Bristol	1	1	0
Ball, Stanley, Horse Trainer, Chipping Sodbury, Glos.	1	1	0
Ball, Thomas, Empire House, Silver Street, Thornbury	1	1	0
Ball, T. N., 4, St. Michael's Hill	1	1	0
Ball, W. E. T., Lime Merchant, North Road, Wells, Som.	2	2	0
Ball, W. S., The Farm, Redland Green, Bristol	1	1	0
Bamford, E. J., 67, Regent Street, Kingswood Hill, Bristol	1	1	0
Banfield, F. E. & Son, 221, Gloucester Road, Bishopston	1	1	0
Bank of England, Broad Street, Bristol ...	5	5	0
Banks, Miss G. E., "Cader Idris," Downend, Bristol	1	1	0
Banks, Miss J. T. (in memoriam John R. Banks), 5, Lawrence Grove, Henleaze, Westbury-on-Trym	1	1	0
Banner, H. F., 21, Clarendon Road, Redland	2	2	0
Bannister, S. R., 3, Worrall Road, Clifton, Bristol	1	1	0
Banwell, Frederick, Denmark Street, Bristol	1	1	0
Banwell, Joseph, Double House Farm, Knowle Hill, Chew Magna...	1	1	0
Banwell, J. W., Martins Farm, Keevil, near Trowbridge, Wilts	1	1	0
Barber, Mrs., Kilbirnie, Cotham Park ...	2	0	0
Barber, Mrs., The Villa, Rockhampton, Falfield, Glos.	1	1	0
Barber, Mrs. C. H., The Chestnuts, Berkeley, Heath, Berkeley	1	1	0
Barber, Miss H., Bevington, near Berkeley, Glos.	1	1	0
Barber, F., 121, Coldharbour Road, Redland, Bristol	1	1	0
Barber, J. C., Whitehall, Breadstone, Berkeley, Glos.	2	2	0
Barber, John H., Petty France, Badminton, Glos.	1	1	0
Barber, Dr. M. C., Ingledene, Staple Hill	1	1	0
Barchard, The Rev. H. P., B.A., Brown's Hill House, Bussage, Stroud	1	1	0
Barclays Bank, Ltd., 40, Corn Street ...	2	2	0
Barclay, Mrs. Oscar, 32, Downleaze, Sneyd Park, Bristol	1	1	0
Barclay, Herbert J. (in memoriam Fergusson Barclay), Albion Chambers, Broad Street	1	1	0
Baretti, The Misses, 4, Henbury Hill, Westbury-on-Trym	1	1	0
Barff, E. J., 3, Hurle Crescent, Clifton ...	2	2	0
Barge, Miss Francis M., 37, St. John's Road, Clifton	1	1	0
Bargoed Powell Duffryn Steam Coal Workmen's Hospital Committee	10	0	0
Carried forward	604	4	0

	£	s.	d.
Brought forward	604	4	0
Barker, Mrs., Mitre Private Hotel, Wells ...	1	1	0
Barker, Mrs. H., 35, Berkeley Road, Bishopston	1	1	0
Barker, Miss L., "Corrymore," Queen's Road, Clevedon	1	1	0
Barker, Professor B. T. P., M.A., National Fruit and Cider Institute, Long Ashton, Bristol	1	1	0
Barker, F. Dorman, 6, Worcester Road, Clifton	1	1	0
Barker, Dr. George H., Holly Bank, Redland, Road	1	1	0
Barker, The Rev. T. G. Ridgwell, M.A., The Vicarage, Bishopston	2	2	0
Barkla, Stinchcomb & Cole, Ltd., 38, Queen Square, Bristol	1	1	0
Barlow, Mr. & Mrs., 6, Worcester Crescent, Clifton	2	2	0
Barlow, S. J., Oaklands, Nore Road, Portishead	1	1	0
Barnard, E. G. & Co., Ltd., 34, Narrow Wine Street	2	2	0
Barnard, Mrs. M., The Grey House, Yatton, near Bristol	2	2	0
Barnard, Alfred J., Lye Hill Farm, Compton Dando, near Bristol	1	1	0
Barnard, Francis, 56, Queen Square ...	2	2	0
Barnard, F. A. B., 72, Downs Park East, Bristol	1	1	0
Barnard, John, 40, Henleaze Avenue, Westbury-on-Trym	1	1	0
Barnes, Charles & Sons, Builders, Christchurch Street East, Frome ...	2	2	0
Barnes, E. E., 41, High Street, Wells, Som.	1	1	0
Barnett, G. L., 17, Philadelphia Street, Bristol	1	1	0
Barnett, S. H. G., 2, The Avenue, Sneyd Park, Bristol	2	2	0
Barns & Co., Ltd., 54, Stapleton Road ...	1	1	0
Barnwell, Capt. F. S., O.B.E., B.Sc., 38, Downleaze, Sneyd Park, Bristol ...	10	0	0
Barr, Son & Co., Ltd., 1, Park Street ...	1	1	0
Barrett, S. & Son, 43, Whiteladies Road...	2	2	0
Barrett, Miss E. E., 75, Downs Park East, Westbury Park, Bristol	1	1	0
Barrie, F. H., Lloyds Bank House, Westbury-on-Trym	1	1	0
Barry, Mrs. M. J., 141, High Street, Staple Hill	1	1	0
Barry, Chas. E., 50, Broad Street	1	1	0
Barry, Percy E. A., Co-operative Wholesale Society, Ltd., Chromo Tannery, Street, Som.	2	2	0
Bartlett & Clayton, Ltd., Upper Easton ...	2	2	0
Bartlett, Charles, 10, Orchard Street ...	1	1	0
Bartlett, J., Maltfield, Wedmore, Som. ...	1	1	0
Bartlett, John N., The Plain, Thornbury, Glos.	1	1	0
Bartlett, P., 48, Chelsea Road, Easton ...	1	1	0
Bartlett, R. C., Grange Farm, Northwoods, Winterbourne	1	1	0
Barton & Long, Ltd., 84, Whiteladies Road, Clifton	1	1	0
Barton Warehouses, Ltd., St. James' Barton	2	2	0
Barton, Mr. & Mrs., The Cottage, Maiden Bradley, Bath	1	1	0
Barton, Charles, Cloisters Farm, Winterbourne	1	1	0
Barton, C., junr., Village Farm, Littleton-on-Severn, Thornbury	1	1	0
Barton, Edwin, Cromhall, Glos.	2	0	0
Barton, Ernest O., 59, Stokes Croft... ...	2	2	0
Barton, J. E., M.A. & Mrs., The Grammar School, Bristol	2	2	0
Barton, Walter, Falfield Farm, Falfield, Glos.	1	1	0
Barwell, Miss V. M., 30, All Saints' Road, Clifton, Bristol	1	1	0
Basecombe, W., 35, Woodbridge Road, Knowle	2	2	0
Base, Mr. & Mrs. G. W., Old Manor House, Shirehampton, Bristol	1	1	0
Bass, Ratcliff & Gretton, Ltd., Marsh Street, Bristol	2	2	0
Bastin, A. H., 66, Gloucester Road, Bishopston, Bristol	1	1	0
Batchelor, Mrs. Frank J., 63/64, High Street, Birmingham	2	2	0
Carried forward	683	8	0

ANNUAL SUBSCRIBERS.

	£	s.	d.
Brought forward	683	8	0
Bateman & Griffiths, Mesdames, 33/34, Lawrence Hill, Bristol	2	2	0
Bateman, Mrs. A. P., 40, Summerhill Road, St. George, Bristol	1	1	0
Bateman, Richmond, Staple Hill	1	1	0
Bates, Mrs., " Mylor," The Avenue, Walton Park, Clevedon	1	1	0
Bath & Wells, The Rt. Rev. Lord Bishop of, D.D., L.L.D., & Mrs. Wynne Wilson, The Palace, Wells	2	2	0
Bath, Miss E., Court Farm, Blagdon, near Bristol	1	1	0
Bath, Frank, " Wrangle," Compton Martin, Bristol	1	1	0
Bath, W., Brook Farm, Butcombe, Bristol	1	1	0
Bathard, A. J. & Son, Rushland Farm, Butcombe, Bristol	1	1	0
Bathurst, Robert & Mrs. Bathurst, Rhodyate House, Congresbury, Som.	2	2	0
Batstone, E., 22, St. Thomas Street, Wells, Som.	1	1	0
Batten, George, Post Office, Westbury Park, Bristol	1	1	0
Batts Combe Quarry Co. (C. Bernard Butcher, Esq.), Cheddar, Som.	1	1	0
Batts, R. G., Southmead Farm, Winford...	1	1	0
Bax, Mrs. Arthur (in memoriam Mrs. Arthur Bax), Rockingham Farm, Lawrence Weston, Henbury	1	1	0
Baxter, Miss E. M., 26, Sion Hill, Clifton...	1	1	0
Baxter's Leather Co., Kingswood, Ltd., Bristol	2	2	0
Bayer, Charles & Co., Ltd., Victoria Factory, Oldbury Common, Bristol	2	2	0
Baylis, Frederick A., Haulage Contractor, Hambrook, near Bristol	1	1	0
Bayliss, Hubert, Butcher, Filton, Bristol...	1	1	0
Bayntun, Miss A. E., 17, East Shrubbery, Redland	1	1	0
Beacham, T., Colehouse Farm, Clevedon, Som.	1	1	0
Beachcroft, R. O., 42, Canynge Square, Clifton	1	1	0
Beachcroft, S. P., M.A., 42, Canynge Square, Clifton	2	2	0
Beard, Tom, Woodland View, Eastfield, Road, Westbury-on-Trym	2	2	0
Beaton, B., Prospect Villa, Bishopsworth, Bristol	1	1	0
Beaton, D. T. H., 1, Clare Avenue, Bishopston	1	1	0
Beauchamp, Col. Sir F. B., Bt., J.P., Woodborough House, near Bath	1	1	0
Beauchamp, F. G., 122, Pembroke Road, Clifton	1	1	0
Beaufort, His Grace the Duke of Badminton	10	10	0
Beaufort, Her Grace The Dowager Duchess of, The Cottage, Badminton	2	2	0
Beaumont, Mrs. Charles, 162, St. Lukes' Road, Bedminster	1	1	0
Beaumont, F. H., Normandy, Thornbury, Glos.	1	1	0
Beavan, The Misses, 19, Upper Belgrave Road, Clifton	1	1	0
Beavan, E. E., Maltster, East Street, Warminster	2	2	0
Beaver, Major R. Atwood, O.B.E., M.D., Manor House, Wotton-under-Edge ...	2	2	0
Beavis, C. E., Jacob Street	1	1	0
Beavis, E. C. B., 87, Redcliffe Hill	1	1	0
Beavis, J. Seaford, Dentist, 44, High Street, Bristol	1	1	0
Becker, W. H., 20, Vyvyan Terrace, Clifton	1	1	0
Beckett, Mr. & Mrs. W. M., " Rutherglen," Easton-in-Gordano, Bristol	1	1	0
Beddow, R. E., 11, Southfield Road, Cotham	2	2	0
Bedwelty Guardians	5	5	0
Bees, E. J., Ltd., Kingswood, Bristol ...	3	3	0
Beilby, B. J., 44, Caledonia Place, Clifton, Bristol	1	1	0
Belch, H. W., Electrical Sub-Station, Clevedon, Som.	1	1	0
Belfield, Mrs. E. Wathen, 23, Clyde Road, Redland	2	2	0
Carried forward	761	2	0

	£	s.	d.
Brought forward	761	2	0
Belfield, Miss Mary, St. Patrick, Sennen, Cornwall	1	1	0
Bell & Co., Park Street & Wine Street, Bristol	2	2	0
Bell Bros. & Thompson, Ltd., Avonmouth...	1	1	0
Bell & Nicholson, Ltd., 137, Redcliffe Street, Bristol	2	2	0
Bell, Joseph & Son, 12, College Green ...	1	1	0
Bell, Miss, Huntingford Farm, Charfield, Glos.	1	1	0
Bell, Lieut.-Col. E. F. Morrison, O.B.E., The Close, Tetbury, Glos ...	5	0	0
Bellamy, Miss Hester E. A., Bishopston Vicarage, Bristol	1	1	0
Bellamy, W., 649, Bath Road, Brislington	2	2	0
Beloe, Gerald H., 3, Rodney Place, Clifton...	1	1	0
Belston, J. S., 12, Bristol Road, Keynsham	1	1	0
Bence, W. J. & Sons, Ltd., Coach & Motor Builders, Longwell Green	2	2	0
Bence, F. T., 5, Portland Place, Clifton ...	1	1	0
Bence, P. F., Portland Place, Clifton ...	1	1	0
Bendall, William, Poplar Farm, Stanton Prior, Bristol	1	1	0
Bendall's Stores, Ltd., 100, Stokes Croft ...	5	5	0
Bendelow, Miss Mary, 34, Zetland Road ...	1	1	0
Benjafield, F., Hillfield House, Cheddar, Som.	1	1	0
Benjamin, Edward, Ringfield, Nailsworth, Glos.	1	1	0
Bennett, A. & Sons, Queen's Road, Clevedon	1	1	0
Bennett Bros., Ltd., Counterslip Works ...	5	5	0
Bennett Brothers (in memoriam, James Bennett), Cholwell Farm, Temple Cloud	1	1	0
Bennett, Joseph & Son, Ltd., 69, Old Market Street	2	2	0
Bennett, Mrs. A., St. Faiths, Walton St. Mary, Clevedon, Som.	1	1	0
Bennett, Mrs. Charles (in memoriam Charles Bennett), 20, Elgin Park, Redland, Bristol	1	1	0
Bennett, Mrs. C. A., 48, Apsley Road, Clifton	1	1	0
Bennett, Mrs. E. E., The Brake, Tockington, Glos.	1	1	0
Bennett, Mrs. Philip, " Clevelands," Downend	1	1	0
Bennett, Mrs. Samuel, Cowhill, Oldbury-on-Severn, Glos.	1	1	0
Bennett, Mrs. W. J., 27, Belle Vue Road, Southbourne, Bournemouth	1	1	0
Bennett, Miss, " Springfield," North Nibley Wotton-under-Edge	1	1	0
Bennett, Miss A. J., c/o Mrs. Lloyd, Thornbury	2	2	0
Bennett, Miss M., 8, Herbert Road, Clevedon, Som.	1	1	0
Bennett, A., Sibland Farm, Thornbury ...	2	0	0
Bennett, E. E., Yate Iron Works, Yate, Glos.	1	1	0
Bennett, F., 43, Broad Street	1	1	0
Bennett, F. W., Plough Farm, Old Sodbury, Glos.	2	2	0
Bennett, George H., Says Court Farm, Frampton Cotterell	1	1	0
Bennett, H., The Fairlea, Weston-in-Gordano, near Portishead	1	1	0
Bennett, Henry, Jasmine Cottage, Aust, Tockington, Glos.	1	1	0
Bennett, Henry A., Churnmead, Kington, Thornbury	1	1	0
Bennett, J., Bath Bridge, Bristol	2	2	0
Bennett, J. H., 492, Fishponds Road, Bristol	1	1	0
Bennett, J. H., 88, Henleaze Road, Bristol...	1	1	0
Bennett, J. Sydney, 25, Downleaze, Stoke Bishop	1	1	0
Bennett, John, Cromhall Court, Charfield, Glos.	1	1	0
Bennett, John, Felton Common, Felton, Winford	1	1	0
Bennett, Joseph (deceased), 27, Durdham Park	5	5	0
Bennett, Leonard, Coombe Terrace, Wotton-under-Edge	1	1	0
Bennett, L. C., 7, Queen Square	1	1	0
Bennett, M. G., 16, Ninetree Hill, Bristol	2	2	0
Bennett, R. A., Thornbury Park, Thornbury, Glos.	3	3	0
Bennett, Tom, 95, Sommerville Road, St. Andrew's Park	1	1	0
Carried forward	845	16	0

ANNUAL SUBSCRIBERS.

	£	s.	d.
Brought forward	845	16	0
Bennett, W., "Littleworth," Acton Turville, Chippenham	1	1	0
Bennett, W. J., Chestnut Farm, Edithmead, Highbridge, Som.	1	1	0
Benson, Richard, Ltd., 35, St. Stephen Street, Bristol	1	1	0
Benson, Mr. & Mrs. Harold, "Ryecroft," Frampton Cotterell, near Bristol	2	2	0
Bentall, W. E., Uplands, Wrington, near Bristol	2	2	0
Bentley, C. P., 6, St. Stephen's Street, Bristol	2	2	0
Bergin, Dr. W. M., M.B., New Orphan Houses, Ashley Down	3	3	0
Berkeley Vale Motor Co., The (Graham Hawkins, Esq.), Alveston, near Bristol...	2	2	0
Bernard & Son, 26, Orchard Street ...	2	2	0
Bernard, Dr. Claude, Fishponds	1	1	0
Berners-Wilson, Mrs., 39, Downs Park West	2	2	0
Berry, H. W., Blackmoor Farm, Langford, Bristol	1	1	0
Berryman, Miss F. A., Field House, Shepton Mallet	2	2	0
Besant, Fred E., "Lothian Bank," Tyndall Avenue, Bristol	5	0	0
Bessell, G. W. H., Norman Cross Hotel, Stilton, Peterborough, Hunts	1	1	0
Best, Mrs. & Miss, 167, Redland Road ...	2	2	0
Best, Mrs. Woodham, 2, Eaton Crescent, Clifton	1	1	0
Best, H. J., 2A, Hepburn Road, Stokes Croft, Bristol	2	2	0
Beszant, Mrs. Mabel J., Mericourt, Saltford, near Bristol	1	1	0
Beszant, C. R., The Knapp, Thornbury ...	1	1	0
Bethell, Gwyn & Co., 11, Baldwin Street ...	2	2	0
Bethell, Mrs. F., 7, Elgin Park, Redland, Bristol	1	1	0
Bethell, Miss E. S., 10, Clyde Park, Redland	1	1	0
Bethlehem, C. M. Church, Treorchy ...	3	3	0
Bettles, T. U., 31, Old Church Road, Clevedon, Som.	2	2	0
Betty Bros & Co., 28/30, Victoria Street	2	2	0
Betty, A. W., Rathmore, The Straits, Fishponds, Bristol	5	5	0
Bevan, Hancock & Co., 24, Baldwin Street	1	1	0
Bevan, S. & Co., Hanham Road, Kingswood, Bristol	1	1	0
Bevan, The Rev. John, M.A., All Saints' Cottage, Uplands, Stroud, Glos	1	1	0
Bevan, R. H., Milbury House, Falfield, Glos.	1	1	0
Bevan, William, Butcher, Staple Hill, Bristol	1	1	0
Bevis, Miss & Miss Day, The Cottage, Langford, Bristol	1	1	0
Bibbing, Ernest H., 132, Cromwell Road, St. Andrew's	2	2	0
Bickle, W. A., 12, Russell Road, Westbury Park	1	1	0
Bicknell, H. J., Hill View, Shipham, Winscombe, Som.	1	1	0
Bicknell, J., Royal Hotel, Weston-super-Mare	1	1	0
Biddlecombe, The Misses, 593, Fishponds Road, Fishponds	1	1	0
Bide, Miss, Osborne House, Walton St. Mary, Clevedon	1	1	0
Bide, L. W., Osborne House, Walton St. Mary, Clevedon	1	1	0
Bidgood, Miss, 43, Pembroke Road, Clifton	1	1	0
Bigg, Edward A., 28, West Mall, Clifton ...	2	2	0
Biggs, G., Stationer, Wrington, Som. ...	2	2	0
Biggs, R. S., The Elms Farm, Henbury ...	1	1	0
Bigwoods, Ltd., Baldwin Street	4	4	0
Bilk, George, Box Bush, Stanton Drew, near Bristol	1	1	0
Billing, Jarrett, Read & Co., Ltd., 24, Colston Street	1	1	0
Billing, C. P., Ltd., Undertakers, Boyce's Avenue, Clifton	1	1	0
Billing, Alderman C. P., 4, Royal Park, Clifton	2	2	0
Binding & Payne, The Central Garage and Engineering Works, Clevedon	1	1	0
Binding, T. C. & Sons, Ltd., 40, Kenn Road, Clevedon, Som.	1	1	0
Binnie, A. T., 19, Park Row, Bristol ...	5	5	0
Carried forward	936	18	0

	£	s.	d.
Brought forward	936	18	0
Binning, Mr. & Mrs. A. E., Crown Hotel, Axbridge, Som.	2	2	0
Binning, A. G., River Farm, Nyland, Wedmore, Som.	1	1	0
Binning, A. J., Draycott, Cheddar, Som....	1	1	0
Binning, F., West Street, Axbridge, Som.	1	1	0
Binning, R., Cheddar Road, Draycott, Cheddar, Som.	1	1	0
Bird, W. H. & Sons, Ltd., Albert Road, St. Philip's, Bristol	1	1	0
Bird, Mrs. Maude M., St. Michael's Mount, Dundry, Bristol	1	1	0
Bird, Miss A. E., 52, Fremantle Road, Cotham	2	2	0
Bird, Charles A., c/o Messrs. Grindlay & Co., 54, Parliament Street, London, S.W. ...	2	2	0
Bird, Mrs. G. J., Penwith, Blackberry Hill, Stapleton	1	1	0
Bird, John, 37, Nicholas Street	1	1	0
Bird, John Osman (deceased), 37, Nicholas Street, Bristol	1	1	0
Bird, William, The Nest, Overndale Road, Fishponds	2	2	0
Birmingham, Robert, Acton Turville, Chippenham	2	0	0
Bisdee, Mrs., "Conifers," Hambrook, Glos.	1	1	0
Bishop Road School, Boys' Dept., per A. W. Edgar, Head Master	2	2	0
Bishop, Mr. & Mrs. W., Tutters Hill, Cheddar, Som.	1	1	0
Bishop, Gwyn H., Elmdale, Claverham, Yatton	1	1	0
Bishop, George W., Greenway Farm, Wick, near Bristol	1	1	0
Bishop, H. W., 315, Gloucester Road, Horfield	8	8	0
Bishop, John, Athelney House, Baltonsborough, Glastonbury	1	1	0
Biss, Mr. & Mrs. A., 15, High Street, Portishead	1	11	6
Bissicks & Fletcher, 10, Kingsway, St. George, Bristol	1	1	0
Black, Mrs. W. N. (in memoriam W. N. Black), Dyrham Lodge, Clifton Park, Bristol	5	0	0
Blacker, F. & Son, Clutton	1	1	0
Blackmore, E., 14, Eastwood Road, St. Anne's Park, Bristol	1	1	0
Blackmore, H. G., 6, Channel View Road, Portishead	1	1	0
Blaina Industrial Provident Society, Ltd.	10	10	0
Blake, Miss, Over Stratton, South Petherton, Som.	2	2	0
Blake, Arnold W., 7, Princes Buildings, Clifton	2	2	0
Blake, G., 439, Stapleton Road	1	1	0
Blake, Robert, J.P., Mark's Barn, Crewkerne	3	3	0
Blake, Thomas, 455, Bath Road	1	1	0
Blakeney, H. J., Nibley Mill, Yate	1	1	0
Blanch, A. L., Kendalshire Farm, Winterbourne, near Bristol	1	1	0
Bland, John & Co., Ltd., Highbridge ...	1	1	0
Blandford, J. N. & Co., 19, St. Nicholas Street, Bristol	1	1	0
Blandford, George, 27, Burghley Road, St. Andrew's Park	1	1	0
Blandford, J. Richardson, 4, Richmond Hill, Clifton	2	2	0
Blanning, T. & Sons, Hallatrow, Som. ...	2	2	0
Blathwayt, Robert W., Dyrham Park, Chippenham	2	2	0
Blathwayt, The Rev. W. E., Dyrham Rectory, Chippenham	4	4	0
Bleeck, Miss, 52, Lower Redland Road ...	2	2	0
Blenkinsop, Mrs. E. B., 54, Oakfield Road, Clifton, Bristol	1	1	0
Bletchley, Dr. George P., Hazelwood, Nailsworth, Glos.	1	1	0
Blew, B. G. (in memory of), per Miss Clara Blew, "Sherwood," 48, Porchester Road, Bournemouth	2	2	0
Blick, H. S., "Dormers," Uphill, Som. ...	1	1	0
Blinkhorn, Miss & Miss Taylor, 61, Westbury Road, Bristol	1	1	0
Blinman, Mrs. F., Post Office, High Littleton, Bristol	1	1	0
Blinman, W., Double House, Chewton Mendip, near Bath	1	1	0
Carried forward	1,029	9	6

	£	s.	d.
Brought forward	1,029	9	6
Blizard, Miss A., Long Street, Wotton-under-Edge	1	1	0
Blood, Holman & Co., Ltd., 44, Queen Charlotte Street	1	1	0
Bloodworth, Arthur C., "High Cliffe," Parry's Lane, Stoke Bishop, Bristol ...	2	2	0
Bloodworth, F. G., "Woodgrove," Sea Mills Lane, Stoke Bishop, Bristol	1	1	0
Bloodworth, F. J., "Oakside," Dursley, Glos.	1	1	0
Blott, Shirley A., 40, Woodstock Road, Redland, Bristol	2	2	0
Blunsden, J., The Cottage, Shipham, Winscombe, Som.	1	1	0
Blyth, Herbert (deceased), 5, Redland Park, Bristol	5	0	0
Boag, Thomas & Co., Ltd., Queen Charlotte Street, Bristol	1	1	0
Board, Jno. P. & Son, 58, Broad Street...	1	1	0
Board, Mrs., 25, Hanbury Road, Clifton...	2	2	0
Board, H. C., Sherborne House, Woodhill, Road, Portishead	1	1	0
Boardman, Thomas, 42, Hinton Road, Easton, Bristol	1	1	0
Bobbett, Alexander, 21, Apsley Road, Clifton	2	2	0
Bobbett, John A., 17, Belgrave Road, Tyndall's Park	1	1	0
Bobbett, Lewis A., St. David's, Cotham Park	3	3	0
Bockett-Pugh, Mrs. H. G., c/o Miss Gibson, 25, Alma Road, Clifton	2	2	0
Boddie, T. H., M.I.P., Northside, Wee Lane, Bristol	3	3	0
Bodey, Jerrim & Denning, Ltd., Bristol ...	2	2	0
Bodey, F., 103, Fernwood Terrace, Filwood Road, Fishponds	1	1	0
Bodey, William T., 86, Redland Road ...	1	1	0
Boles, Col. Sir Dennis Fortescue, Bt., C.B.E., D.L., J.P., Watts House, near Taunton...	2	2	0
Bolland, Mrs. C. M., Shipham, Winscombe, Som.	1	1	0
Bollen, W. 7, Springfield Avenue, Shirehampton	2	2	0
Bolt, J. F. & Co., 112, Thomas Street ...	1	1	0
Bolton, J. W., 36, Baldwin Street	1	1	0
Bond, Wedlake & Shellard, Ltd., 25, Queen Square	1	1	0
Bond, Mrs. F. J., Court Moat, Stone, Falfield, Glos.	1	1	0
Bond, Mrs. Mary M., Moorend House, Hambrook	1	1	0
Bond, G. J. D., Dunsdown Farm, West Littleton, Chippenham	1	1	0
Bond, W. Mitchell, 14, Avon Road, Keynsham	1	1	0
Bonnett, L. H., 51, Queen's Road, Clifton	1	1	0
Bonza Polish Co., Ltd., Fishponds, Bristol	1	1	0
Boone, Miss E. A., 30, Alma Road, Clifton	1	1	0
Boothaway, H. J., Palace Dairy, Wells, Som.	1	1	0
Boots The Chemists, Station Street, Nottingham	3	3	0
Booy, John, Grocer, Marshfield, Chippenham	1	1	0
Borne, M. E., Builder, Park Road, Shirehampton, Bristol	2	2	0
Bosanquet, Mrs. Edmund F., The Court, Wotton-under-Edge	2	2	0
Bosanquet, C. K., Glengariff, Portishead ...	1	1	0
Bosanquet, E. Marriott, Newholme, 28, Alexandra Road, Reading	1	1	0
Bostock, John W., Wraxhill Road, Street, Som.	2	2	0
Bott, Mrs. E., Chestnut Farm, Yatton ...	1	1	0
Boucher, Miss Helen C., Long Ashton, near Bristol	1	1	0
Boucher, G. H., Maybank, Leigh Woods, Bristol	1	1	0
Boulton, A. W., J.P., Pucklechurch, near Bristol	1	1	0
Boulton, H., Luckington, near Chippenham	1	1	0
Boulton, Jonathan, Butcher, Yate, Glos. ...	1	1	0
Boulton, V. M., Rose Cottage, Flax Bourton, near Bristol	1	1	0
Boulton, W. C., Pucklechurch	1	1	0
Bovril, Ltd., Old Street, London, E.C. ...	2	2	0
Bowden, Miss I. G., "Chedworth," Gardner Road, Portishead	1	1	0
Carried forward	1,106	18	6

	£	s.	d.
Brought forward	1,106	18	6
Bowden, H., Confectionery Works, Alexandra Park, Fishponds	1	1	0
Bowen, Mrs., Harcombes, Hambrook ...	2	2	0
Bowen, Miss Mary J., 2, Redland Green ...	1	1	0
Bowker, A. G., Doynton House, Doynton, Glos.	1	1	0
Bowles, W. H., Wapley, Chipping Sodbury, Glos.	1	1	0
Bowley, S. C., Toronto House, Freeland Buildings, Eastville, Bristol	1	1	0
Bowring, R. Alner, Rockhill, Keynsham ...	1	1	0
Bowsher Bros. (F. R. Newton), 1A, Pennywell Road	2	2	0
Box, H. E., 62, Queen Square	1	1	0
Boyd, John & Son, 14, Pritchard Street, St. Paul's	1	1	0
Boyt, George, Tytherington, Glos.	1	1	0
Braby, Frederick & Co., Ltd., Ashton Gate Works, Bristol	2	2	0
Brace, H. A., White House, Buckover, Falfield, Glos.	1	1	0
Bracey, Isaac, Builder, Hermitage Road, Staple Hill	1	1	0
Bracher, Mrs. G. L., Heathermead, Stone, Falfield	1	1	0
Brachers, Ltd., 17, North Street, Bristol ...	1	1	0
Bradbeer, Dr. E. G., 32, Linden Road, Westbury Park, Bristol	2	2	0
Braden, D. A., 23, Ellbroad Street, Bristol	1	1	0
Bradford-on-Avon Co-operative Industrial and Provident Society, Ltd., 9, White Hill, Bradford-on-Avon, Wilts	2	2	0
Bradley, A., 91, Gloucester Road, Bishopston	1	1	0
Bradley, Mrs. Herbert E., The Sheiling, Box, Wilts	2	2	0
Bradstreet, Mrs. A. M., 26, West Shrubbery, Redland	1	1	0
Brady, Frederick, 8, Gwyn Street, Ashley Road, Bristol	2	2	0
Brain, H. H., Ltd., Garryowen House, Carey's Lane, Bristol	1	1	0
Brain, T. W. & Co., North Common, Warmley, near Bristol	1	1	0
Brain, T. E. & S. W., Hughes Farm, Alderton, Chippenham	1	1	0
Brain, Walter & Son, Bridgyate, Warmley	1	1	0
Brain, Lady, Huntworth, Stoke Bishop, Bristol	2	2	0
Brain, Mrs. W. A., Milford House, Wick, near Bristol	1	0	0
Brain, Miss, Somerset Court, Brent Knoll, Som.	2	2	0
Brain, A. A., 30, Verrier Road, Redfield, Bristol	2	2	0
Brain, Frederick J. H., 7, Chesterfield Road, St. Andrew's	2	2	0
Brain, W. E., 16, Lynton Road, Burnham-on-Sea, Som.	2	2	0
Brain, W. H., Fifteen Acres Farm, Beach, Bitton	1	0	0
Braithwaite, Joseph B., Bleneathara, Sea View Road, Burnham-on-Sea	2	2	0
Braithwaite, T., Marchlands, Stoke Bishop, Bristol	5	0	0
Brake, Mrs. G. H., West End, Chew Magna, near Bristol	1	1	0
Brake, A., Youngwood Farm, Nailsea ...	1	1	0
Brake, Walter, Brockley View Farm, Nailsea	1	1	0
Branch, Mrs. H. S., Southwood Farm, Charfield, Glos.	1	1	0
Branch, J., The Lyppiatt, Shipham, Winscombe, Som.	1	1	0
Branfield, N. J., School House, Winford, near Bristol	1	1	0
Brangwin, Miss H. M., Bridge House Residential Hotel, Sion Hill, Clifton, Bristol	1	1	0
Braund, W. P., Canada Life Assurance Co., 6, Colston Street, Bristol	1	1	0
Bray & Slaughter, Builders, Kingston Road, Bedminster	1	1	0
Bray, F. W. J., Woolston Cottage, Portway, Wells	1	1	0
Brazier, M. V. & Son, 23, Broad Street, Bristol	1	1	0
Brazil, J. P., J.P., 25, Alma Road, Clifton	2	2	0
Carried forward	1,175	17	6

ANNUAL SUBSCRIBERS.

	£	s.	d.
Brought forward	1,175	17	6
Brazington, William, Upthorpe Farm, Cam Green, near Dursley	1	1	0
Bream & District Hospital Committee ...	8	3	0
Breeknell, Munro & Rogers, Ltd., Thrissell Street, Stapleton Road	5	5	0
Brecknell, H. E. F., 42, St. John's Road, Clifton, Bristol	2	8	0
Breddy, Arthur, 95, Bell Hill Road, St. George, Bristol	1	1	0
Breley & Ray, The Misses, Stationers, Pill, near Bristol	1	1	0
Brent, J., Perrymead Farm, South Widcombe East Harptree, near Bristol	1	1	0
Brereton, G. Stanley Hall, Oldland Common, Bristol	1	1	0
Brett & Co., 68, East Street, Bedminster, Bristol	1	1	0
Brett, Mrs. Caerwood, Chepstow, Mon. ...	1	1	0
Brew, Dr. Richard V., Chew Magna, near Bristol	2	2	0
Brewer, A. H., 6, West Park, Clifton ...	1	1	0
Brewers Invert Co., Victoria Street, St. Paul's, Bristol	2	2	0
Brewster, Rev. J. G., M.A., 4, Downfield Road, Clifton	1	1	0
Brice, E. B. & Sons, Cheddar	1	1	0
Brice, G., Froglands Farm, Cheddar, Som.	1	1	0
Brice, James, Chestnut Farm, Cheddar Som.	1	1	0
Brice, William, 13, Redcross Street, Bristol	1	1	0
Brider, C. R., The Bakery, Swinford, Bitton, near Bristol	1	1	0
Bridge, A. G., Avon Lodge, Parry's Lane, Stoke Bishop	1	1	0
Bridgend & Cowbridge Guardians	10	10	0
Bridges, A. J. & Son, Mount Hill Brick Works, Kingswood, Bristol	1	1	0
Bridges, Miss M. A., "Walcot," Temple Cloud, near Bristol	1	1	0
Bridgman, C. &. E., 55, Queen's Road, Clifton	2	2	0
Bridgman, Mrs. Henry, Holdenhurst, Filton, Bristol	1	1	0
Bridgman, Charles, Conygre House, Filton, Bristol	1	1	0
Bridgman, G., Springfield Farm, Portishead	1	1	0
Bridgman, W. P., West View, West Hill, Portishead	1	1	0
Bridgwater Industrial Co-operative Society, Ltd., King Street, Bridgwater	2	2	0
Bridson, Mrs. K.. Aldwick Court, Wrington, Som.	1	1	0
Bridson, Miss M., Aldwick Court, Wrington, Som.	1	1	0
Briggs, Rear Admiral Sir Charles J., K.C.B., Willow House, Biddestone, Chippenham	1	1	0
Briggs, Colonel Ernest, Acrefield, Woolton, near Liverpool	2	2	0
Briggs, The Rev. H. S., M.A., Portishead	2	2	0
Brighton, J. W., Fonthill Nursery, Bitton, near Bristol	1	1	0
Brimble, D. J., The Paddocks, Stoke Gifford, near Bristol	1	1	0
Brimble, W. S., North Chew Farm, Chew Magna	1	1	0
Brind, P. H., The Site, Waterford Road, Westbury-on-Trym	1	1	0
Brinton, Col. J. C., C.V.O., D.S.O., Badminton, Glos.	1	1	0
Bristol Adult School Union, Robt. Darch, Treasurer, The Retreat, Downend, Bristol	1	1	0
Bristol Aeroplane Co., Ltd., Filton House	10	10	0
Bristol Aeroplane Co. Employees' Benevolent Fund	55	0	0
Bristol Beer, Spirit & Wine Trade Association, W. Gollop, Secretary, 7, Wine Street, Bristol	1	11	6
Bristol Concrete Co., Ltd., A. C. James, Managing Director, Holcombe, near Bath	1	1	0
Bristol Constabulary, The Officers and Constables of "A" Division	23	9	8
Ditto "B" do.	7	10	0
Ditto "C" do.	9	9	0
Ditto "D" do.	6	6	0
Ditto "E" do.	15	2	0
Bristol Corporation, Council House ...	50	0	0
Bristol County Court, High Bailiffs' Dept., Per Inspector C. Hayman, Small Street...	1	1	0
Carried forward	1,427	5	8

	£	s.	d.
Brought forward	1,427	5	8
Bristol Credit Traders' Society, K. McLennan, Secretary, 73, Ashley Road	2	2	0
Bristol & District Master Plumbers' Association, per O. C. Parfitt, 108, Howard Road, Redland	2	2	0
Bristol Dockers' Medical Charities Fund, James Garmston, Taylor's Court... ...	12	12	0
Bristol Football Club, A. J. Owens Britton, Hon. Secretary, 3, The Avenue, St. Andrew's Park, Bristol	3	3	0
Bristol Fruit Brokers, Ltd., 21 & 22, Welsh Back, Bristol	2	2	0
Bristol Gas Co., Colston Street, St. Augustine's	31	10	0
Bristol Glass Cutters, The Company of, 68, Frogmore Street, Bristol	1	1	0
Bristol Goldsmiths' Alliance, 30, College Green	3	3	0
Bristol Goods Benevolent Fund, H. W. Moncrieff, Hon. Secretary, Goods Dept., G.W.R., Bristol	25	0	0
Bristol Guardians, St. Peter's Hospital, Bristol	26	5	0
Bristol Hosiers, Hatters and Outfitters' Association, R. Darch, Hon. Treas., 208, Lawrence Hill	1	1	0
Bristol Joint Station Staff, Temple Meads	4	4	0
Bristol Licensed Victuallers' and Beer Retailers' Protection and Benevolent Association, 58, Baldwin Street	1	1	0
Bristol Motor Co., Ltd., 138, Victoria Street, Bristol	1	1	0
Bristol Municipal Charities (Trustees of Kitchen's Charity), St. Stephen's Street	15	15	0
Bristol Municipal Charities (Trustees of Queen Elizabeth's Hospital), St. Stephen's Street	2	2	0
Bristol Municipal Charities (Alderman John Whitson's Chairty), St. Stephen's Street	10	10	0
Bristol Off Licensees Association, W. E. Trubody, Treas., Chandos House, Sevier Street, Bristol	3	3	0
Bristol Photo Engraving Co., Ltd., 35, Broad Street	2	2	0
Bristol Printing & Publishing Co., 11, Small Street	1	1	0
Bristol Sack Lending Co., Ltd., The Grove, Bristol	1	1	0
Bristol Sand & Gravel Co., Ltd., 129, Redcliffe Street	1	1	0
Bristol School of Motoring, A. F. Bale, Esq., Downs Garage, North View, Bristol ...	1	1	0
Bristol Sign Co., 37, Maudlin Street ...	1	1	0
Bristol & South Wales Window Cleaning and Carpet Beating Co., 27, St. Edyth's Road, Sea Mills, Bristol	3	3	0
Bristol Steam Navigation Co., 50, Prince Street, Bristol	6	6	0
Bristol Tramways & Carriage Co., Ltd., Clare Street House, Bristol	52	10	0
Bristol United Banks Hospital Fund, L. G. Holloway, Esq., Hon. Sec., Bank of England Branch, Bristol	15	0	0
Bristol United Breweries, Ltd., Lewin's Mead	5	5	0
Bristol Water Works Co., Telephone Avenue, Baldwin Street	21	0	0
Bristol & Western Counties Butchers' Hide and Skin Co., Ltd., West Street, Bristol	5	5	0
Bristol Wholesale Cabinet Co., Ltd., 21, Pritchard Street, St. Paul's Bristol ...	1	1	0
Bristol Wire Rope Co., Ltd., 42, Montague Street, Bristol	1	1	0
Bristol The Rt. Rev. The Lord Bishop of, D.D. LL.D., The Palace, Redland Green	3	3	0
Bristol, West of England & South Wales Operatives' Trade and Provident Society	25	0	0
Ditto Rhondda & Pontypridd ...	10	10	0
Ditto Mid-Glamorgan	6	0	0
Ditto East Glamorgan	10	10	0
Bristolians, Society of, in London, A. S. Newman, Esq., Hon. Sec., 101/102, Hatton Gardens, London, E.C.1. ...	2	2	0
Britannia Lodge Hospital Fund	5	5	0
British American Last Works & Employees, St. Michael's Road, Northampton ...	1	11	6
British Law Insurance Co., Ltd., 31, Baldwin Street	2	2	0
Carried forward	1,759	4	2

	£	s.	d.
Brought forward	1,759	4	2
British Legion Club (Street), Ltd., J. H. Miller, Hon. Sec., Street, Som.	6	0	0
British Petroleum Co., Ltd., St. James' Buildings, Bristol	5	5	0
British United Shoe Machinery Co., Ltd., 329, Two Mile Hill Road, Kingswood ...	2	2	0
Brittaine's Charity, Trustees of, A. E. Chubb, Sec., 7, Market Place Wells ...	2	2	0
Brittan, Miller, Rogers & Harley, Orchard Street	2	2	0
Brittan, Colonel R., D.S.O., O.B.E. and Mrs. Brittan, Failand Hill House, near Bristol	2	2	0
Britton, G. B. & Sons, Kingswood, Bristol...	3	3	0
Britton, Thomas & Co., 79, Whiteladies Road, Clifton, Bristol	1	1	0
Britton, Mrs. V. A. Owens, Lynwood, 14, Surrey Road, St. Andrew's Park	1	1	0
Britton, Miss A., "Colwyn," Channel Road, Walton Park, Clevedon	1	1	0
Britton, A., Pendennis Farm, Staple Hill...	1	1	0
Britton, Alfred, Gladstone Street, Soundwell, Staple Hill	2	2	0
Britton, H. C., Dyers Common, Pilning, Bristol	1	1	0
Britton, J. J., Highbridge Farm, Bishopsworth	1	1	0
Britton, Mark, Severn Beach Farm, Pilning, near Bristol.	1	1	0
Britton, Dr. R. B., M.B., B.S., Troy House, South Road, Kingswood	1	1	0
Britton, T. H., 106, Cromwell Road, St. Andrew's, Bristol	1	1	0
Britton, W., 14, Fitzroy Road, Fishponds, Bristol	2	2	0
Britton, W. T., Butcher, Olveston, Tockington, Glos.	1	1	0
Broad, T. & Sons, New Walls Road, Totterdown	2	2	0
Broad, Mrs. E., Greystone, Langford, near Bristol	2	2	0
Broad, E. K., Oakleigh, Bishopsworth ...	1	1	0
Broad, J. M., Almond Cottage, Almondsbury, Glos.	1	1	0
Broad Plain Senior Lads' Bible Class, Per A. G. Thomas, 6, Davey Street, St. Paul's, Bristol	1	1	0
Broadbear, C., 8, Gloucester Road, Bishopston	1	1	0
Broadbear, T. P., "Ship & Castle," Congresbury, Som.	1	1	0
Brock, Mrs. A. L., Brockley Cottage, Weston-in-Gordano, near Bristol ...	1	1	0
Brock, Mrs. O. de Beauvoir, 7, Victoria Square, Clifton	1	1	0
Broderick, E. & Co., Ltd., St. James' Barton	2	2	0
Broderick, A., 1A, Cambridge Park, Redland, Bristol	1	1	0
Broderip, The Misses, 3, Westmoreland Road, Durdham Park, Bristol	1	1	0
Brokenbrow, William, Fish Market, St. Nicholas Street	1	1	0
Bromham Church, The Churchwardens of, Chippenham, Wilts	1	1	0
Bromhead, F., Photographer, Merchants' Road, Clifton, Bristol	1	1	0
Brooke & Prudencio, Ltd., Bristol	1	1	0
Brooke, Alice Lady, "Chestal," Dursley, Glos.	1	1	0
Brooke, F. J., Oakfield House, Wotton-under-Edge	1	1	0
Brookfield Electrical Engineering Co., The, W. J. Bubbear, 2, Brookfield Road, Cheltenham Road, Bristol	1	1	0
Brookman, S., Coal Depot, Montpelier Station, Bristol	1	1	0
Brookman, Thomas, Brook Lodge, Wrington	1	1	0
Brooks, Barkla & Co., Ltd., Queen Square, Bristol	1	1	0
Brooks' Dye Works, Ltd., Ashley Vale, Bristol	6	6	0
Brooks, W. & Son, Stoke-under-Ham, Som.	2	2	0
Brooks, Miss M. K., Cox's Cave, Cheddar...	2	2	0
Brooks, Alfred C., Hayes Farm, Old Sodbury, Glos.	1	0	0
Brooks, Alfred W. B., Stapleton House, Stapleton	2	2	0
Carried forward	1,836	11	2

	£	s.	d.
Brought forward	1,836	11	2
Brooks, A. G. 5, Clyde Road, Redland, Bristol	1	1	0
Brooks, C., Elm Farm, Marksbury, near Bristol	1	1	0
Brooks, E. C., Manor Farm, Compton Dando, near Bristol	1	1	0
Brooks, Professor Francis, M.A., 8, The Paragon, Clifton	1	1	0
Brooks, George, Lady Farm, Chelwood, near Bristol	1	1	0
Brown & Sons, Seedsmen and Bulb Merchants, 31, Bridge Street	1	1	0
Brown & Co., Williamson Road, Ashley Hill, Bristol	1	1	0
Brown, J. & J. & Sons, Hill Side, Frenchay	3	3	0
Brown, T. R. & Sons, 4, The Grove, Queen Square	1	1	0
Brown, W. & Son, Havyatt Green Farm, Langford, near Bristol	1	1	0
Brown, Mrs. D., The Lamb Inn, Iron Acton	1	1	0
Brown, Mrs. G. H. (in memoriam Mrs. Pethick), 13, Beaufort Road, Clifton ...	1	1	0
Brown, Mrs. G. H., 13, Beaufort Road, Clifton	1	11	0
Brown, The Misses (in memory W. Brown), Gordon Lodge, 17, Woodland Road ...	2	2	0
Brown, Miss E., Draycott, Cheddar, Som.	1	1	0
Brown, Alex., Devonshire Cottage, Yate, near Bristol	1	1	0
Brown, Albion (in memoriam Mrs. Rosa Brown), 385, Church Road, St. George...	1	1	0
Brown, E. J., Pearces' Folly Farm, Bevington, Berkeley, Glos.	1	1	0
Brown, Eber J., Vicarage Cottage, Acton Turville, Chippenham	1	1	0
Brown, F. W., Box Villa, Stock, Langford, near Bristol	1	1	0
Brown, George, Richmond House, High Street, Portishead	1	1	0
Brown, H., Town Grist Mills, Highbridge	1	1	0
Brown, H. H., "Heathfield," Coombe Dingle, Bristol	1	1	0
Brown, J. H., 5, Oakland Road, Redland	1	1	0
Brown, James, 28, Longfield Road, Bishopston	4	4	0
Brown James, Haulier, Syston, Glos. ...	1	1	0
Brown, Kennedy, 165, Redland Road ...	2	2	0
Brown, Russell A., 81, Gloucester Road, Bishopston	5	5	0
Browne, Albert, Ltd., Chancery Street, Leicester	1	1	0
Browne, Mrs. Walter, Bourne Stream, Wotton-under-Edge	1	1	0
Browne, The Rev. Dr. & Mrs., The Vicarage, Chew Magna	2	2	0
Browne, Dr. F. W., Station Road, Shirehampton, Bristol	1	1	0
Browne, J., M.B.E., Heywood Road, Pill, near Bristol	1	1	0
Browne, W. J., Tueker Street, Wells, Som.	1	1	0
Browning & Watts, Stores, Langford, near Bristol	1	1	0
Browning, Mrs., Stoneleigh, Stone, Falfield, Glos.	1	0	0
Browning, Frank, Burnt House Farm, Congresbury	1	1	0
Browning, William, Leggs Farm, Wrington, near Bristol	1	1	0
Browning, W. H., Builder, Langford, near Bristol	1	1	0
Brownlow, J. J., 26, Park Street, Bristol...	1	1	0
Brownsey, Wm., High Street, Keynsham...	1	0	0
Bruce, Alex, M.B.E., 106, Belmont Road, St. Andrew's Park, Bristol	1	1	0
Brunswick Metal Casement & Engineering Co., Ltd., Grosvenor Road, St. Paul's ...	1	1	0
Brush, Miss F. A. R., 5, Duchess Road, Clifton	2	2	0
Brush, W. H. R., 5, Duchess Road, Clifton	2	2	0
Bruton Co-operative Society, Ltd., Bruton, Som.	2	2	0
Bruton & Co., Ltd., Piano and Music Warehouse, Stokes Croft	1	1	0
Bruton, A. K., "The Brittania," 2, Grosvenor Road, St. Paul's	1	1	0
Bruton, C. G., Oldbury-on-Severn, Thornbury	1	1	0
Carried forward	1,904	3	2

ANNUAL SUBSCRIBERS.

	£	s.	d.
Brought forward	1,904	3	2
Bryan, A. J., 14, Bridge Street, Bristol ...	1	1	0
Bryan, Edwin, Stanshawes, Chipping Sodbury, near Bristol	1	11	6
Bryan, G.. The Mill, Morton, Thornbury, Glos.	1	1	0
Bryan, Lewis, Britton's Farn , Beach, Bitton	1	1	0
Bryan, W. W. R., Wentworth House, College Road, Clifton	2	2	0
Bryant, George & Son, Ltd., 38, Beaconsfield Road, St. George	2	2	0
Bryant, G. F. & Sons, Builders, Upper Sandhurst Road, Brislington, Bristol ...	1	1	0
Bryant, Perry & Lowe, 9 & 11, St. Stephen's Street	1	1	0
Bryant & Sons, Ltd., 42, Queen Anne Road, St. Philip's	1	1	0
Bryant, Mrs., 161, Ashley Road	1	1	0
Bryant, Mrs. Martin, 10, St. Ronan's Avenue, Redland	1	1	0
Bryant, Mrs. W., jun., Elmsleigh, Westbury-on-Trym	1	1	0
Bryant, Mr. & Mrs. J. W., Stockwood Vale, Keynsham, Bristol	1	1	0
Bryant, Miss M. L., 4, The Paragon, Clifton, Bristol	1	1	0
Bryant, E., Brinkmarsh, Falfield, Glos. ...	1	1	0
Bryant, E. W., The Poplars, Beaufort Road, St. George	1	1	0
Bryant, George, Whitfield Gate Farm, Falfield	1	1	0
Bryant, John, Grovesend, Thornbury ...	1	1	0
Bryant, Joseph, 95, Old Market Street ...	1	1	0
Bryant, J. T., General Dealer, High Street, Portishead	1	1	0
Bryant, Leslie W., 32, Nicholas Street, Bristol	1	1	0
Bryant, The Rev. R. M. Beadon, 44, Canynge Road, Clifton, Bristol	2	2	0
Bryant, Walter, Western Chambers, 32, Nicholas Street	2	2	0
Bryant, W. J. C., "Ashway," Hillside Road, Clevedon	1	1	0
Bryars, Dr. W., Berkeley, Glos.	1	1	0
Bryce, Junor & Jellie, Ltd., 28, Baldwin Street	1	1	0
Bryson, Mrs., Yew Tree Cottage, St. Briavels, S.O., Glos.	1	1	0
Buchan, Ernest A., 9, Hurlingham Road, Ashley Hill	1	1	0
Buchanan & Curwen, 36, Baldwin Street ...	2	2	0
Buchanan, James & Co., Ltd., 2, Clare Street	1	1	0
Buckingham, T., 23, Royal York Crescent, Clifton	1	1	0
Buckland, C., 30, Alma Vale Road, Clifton...	1	1	0
Buckland, C. R., 40, Strode Road, Clevedon, Som.	1	1	0
Buckland, E., 40, Milk Street, Bristol ...	1	1	0
Buckley, Mrs., 7, Clarence Road North, Weston-super-Mare	1	1	0
Buckley, F. W., Shipham, Winscombe, Som.	1	1	0
Buckton, Lt.-Col. J. D., V.D., J.P., North Nibley, Wotton-under-Edge, Glos. ...	2	2	0
Buckton, J. J., Wortley House, Brent Knoll, Som.	1	1	0
Budd, C. H., Shirehampton, near Bristol ...	1	1	0
Budden, A. C., 48, Cotham Hill	2	2	0
Budgett, H. H. & S. & Co., Ltd., Nelson Street	10	10	0
Budgett, James & Co., Ltd., 11/12, King Street, Bristol	2	2	0
Budgett, Mrs. J. A., Lady Grove, Abingdon	1	1	0
Budgett, Miss B. H., Mill Cottage, Tickenham, Nailsea, near Bristol ...	1	1	0
Budgett, W. E., Henbury, Glos.	2	2	0
Bull, E. W., Police Station, Congresbury, Som.	1	1	0
Bull, Percy A., 89, Hanham Street, Hanham	1	1	0
Bull, Mr. & Mrs. A., Elm House, Draycott, near Cheddar	1	1	0
Bullen, Mrs. F. St. John, 3, Richmond Park Road, Clifton	2	2	0
Bullen, Alfred, School House, Charfield, Glos.	1	1	0
Bullock, D. M. W. & Co., Ltd., 5, Colston Avenue	2	2	0
Bullock, Thomas, Colston House, Easton-in-Gordano, near Bristol	1	1	0
Carried forward	1,980	5	8

	£	s.	d.
Brought forward	1,980	5	8
Bulpit, Joseph, Fish Docks, Grimsby ...	5	5	0
Bunce, W. C., Purveyor, Pill, near Bristol...	1	1	0
Bunge & Co., Ltd., Bunge House, St. Mary Axe, London, E.C. 3	5	5	0
Burbey, Major J. L., 36, Canynge Square, Clifton	2	2	0
Burbidge, Mrs., Adare, Atlantic Road South, Weston-super-Mare	1	1	0
Burch, John, Staple Park, Staple Hill ...	1	1	0
Burch, R. J., 13, Longford Terrace, Monkstown, Co. Dublin	1	1	0
Burch, Thomas, Elm View, Polsham, near Wells, Som.	1	1	0
Burchardt-Ashton, Mrs. R. A., Pine Ridge, Farnham, Surrey	2	2	0
Burchill, William, Haulier, Staple Hill ...	1	1	0
Burcombe, Gustavus, The Elms, Moorend, Hambrook	2	2	0
Burdett, H. F., Lanka Poultry Farm, Chew Magna, near Bristol	1	1	0
Burdge, Mrs. R. W. (in memoriam R. W. Burdge), Barbery Farm, Yatton	1	1	0
Burdge, Mr. & Mrs. J., Says Lane, Langford, near Bristol	1	1	0
Burdge, D. H., Brick House Farm, Yatton	1	1	0
Burdge, F. R., Cross, Axbridge	1	1	0
Burdge, John, Claverham Court, Yatton ...	2	2	0
Burdge, J. H., Park Farm, Yatton, Som. ...	1	1	0
Burdge, Louis, Totter Oak Farm, Horton, Glos.	1	1	0
Burdge, L. E., Badgworth Bow, near Axbridge	1	1	0
Burdge, O. E., Court House Farm, Yatton, Som.	1	1	0
Burdge, T., The Grange, Yatton	1	1	0
Burdge, W., The Sycamores, Churchill, near Bristol	1	1	0
Burge, Miss A. C., 346, Fishponds Road, Bristol	1	1	0
Burge, A. J., Steam Bakery, 24, Avonvale Road, Redfield, Bristol	1	1	0
Burge, Ernest, The Fosse, Nailsea, near Bristol	1	1	0
Burges Sloan, Ware & Scammell, 11, Marsh Street	2	2	0
Burges, Miss, Burlinghame, Wotton-under-Edge	1	11	6
Burgess, A. J., 13, Woodstock Avenue, Redland	1	1	0
Burgess, E., M.I.M.E., Kelso, Nore Road, Portishead	1	1	0
Burke, H. N., Nunney Delamere, Frome, Som.	1	1	0
Burland, F. W. E., Anchor Hotel, Filton, Bristol	1	1	0
Burleigh, Ltd., Narrow Lewin's Mead, Bristol	2	2	0
Burleigh, Ltd. (Employees' Charity Fund), Narrow Lewin's Mead	5	0	0
Burleton, Mr. & Mrs. G., Station Road, Draycott, near Cheddar	1	1	0
Burley, Joseph, 4, Beaconsfield Road, St. George	3	3	0
Burn, Mrs. H. M., 24, Hanbury Road, Clifton	1	1	0
Burnell Bros., Cheddar	1	1	0
Burnell, C. E., Charlton House, Shepton Mallet	2	2	0
Burnett, John & Co., Highbridge, Som. ...	2	2	0
Burnett, George, The Burrows, Cheddar, Som.	1	1	0
Burnham, Thomas, J.P., Timber Merchant, Kingswood	1	1	0
Burnett, Stanley H., 2, Northcote Road, Clifton, Bristol	1	1	0
Burr, Albert G., Newton Farm, Newton-St.-Loe, near Bristol	1	1	0
Burridge, E. Baker, 2, Blackswarth Road, St. George, Bristol	1	1	0
Burris, Fred & Sons, 7/15, Redcliffe Street	2	2	0
Burris, F. M., Longacres, Westbury-on-Trym	1	1	0
Burrough, Rev. C. J., Winterbourne Rectory, near Bristol	2	2	0
Burrow, Mrs., 18, College Road, Clifton ...	2	2	0
Burrows, Miles F., Brook Cottage, Langford, near Bristol	2	0	0
Burston & Hawkins, Builders, Old Church Road, Clevedon, Som.	2	2	0
Carried forward	2,062	7	2

ANNUAL SUBSCRIBERS.

	£	s.	d.
Brought forward	2,062	7	2
Burston, F. R., 1, Penhevad Street, Grangetown, Cardiff	1	1	0
Burt, Mrs. N. A., Penarth Lodge, Julian Road, Sneyd Park, Bristol	1	1	0
Burt, A. E., 31, Downleaze, Stoke Bishop	1	1	0
Burt, A. P., "Hinton," Druid Stoke, Bristol	2	2	0
Burton, Joseph & Sons, Ltd., The India & China Tea Co., Talbot Street, Nottingham	1	1	0
Burton, Montague, Ltd., Hudson Road Mills, Leeds	2	2	0
Bury, Mrs., "Ellfield," Merlin Haven, Wotton-under-Edge	2	2	0
Bury, Eric Pryse, 1, Albert Road, Clifton	1	1	0
Busch-Michell, A. P., Crosswood, Welshpool	1	7	6
Busfield, Miss L., Raysfield, Chipping Sodbury, Glos.	2	2	0
Bush, J. & R., Prince Street	1	11	6
Bush & Wilton, Iron Founders, Bitton, Bristol	1	1	0
Bush, Mrs. John, 9, Pembroke Road, Clifton, Bristol	2	2	0
Bush, Mrs. Lucy E., St. Mary's, Atlantic Road South, Weston-super-Mare ...	3	0	0
Bush, E., 28, Avon Street, Temple, Bristol	1	1	0
Bush, H. G., The Grove, Alveston	5	5	0
Bush, Col. J. Paul, C.M.G., C.B.E., Clifton Club, Clifton, Bristol	2	2	0
Bush, P., Lilac Cottage, Wrington, Som....	1	1	0
Bush, P. W., 9, Bridge Street	2	2	0
Bush, R. E., J.P., Bishop's Knoll, Stoke Bishop	3	3	0
Bushell, W. J., "Fox & Hounds," Acton Turville, Chippenham	1	1	0
Butcher, Mr. & Mrs. Alfred, The George & Railway Hotel, Victoria Street	1	1	0
Butleigh Co-operative Society, Ltd., Butleigh, Glastonbury, Som.	2	2	0
Butler & Co., Ltd., Chemists, Old Market Street, Bristol	1	1	0
Butler, Wm. & Co. (Bristol), Ltd., Silverthorne Lane	3	3	0
Butler, Mrs. Charlotte M. (in memoriam George A. Butler), "Loanda," 40, Mitcham Lane, Streatham, London, 16	1	1	0
Butler, E. Parker, 29, Cavendish Road, Westbury-on-Trym	1	1	0
Butler, Eric W., The Craig, Saltford, Som.	2	2	0
Butler, Lieut.-Col. J. B., J.P., The Grove, Stoke Bishop	3	3	0
Butler, Dr. T. H., Chartley, The Avenue, Sneyd Park, Bristol	1	1	0
Butler, William, Gatcombe Farm, Flax Bourton	1	1	0
Butlin, Miss, Stoke Lodge, Stoke Bishop ...	1	1	0
Butt, Dame Clara, Brook Lodge, North Stoke, Wallingford, Berks	10	10	0
Butt, Mrs., 29, Sylvan Road, Upper Norwood, London, S.E.19	2	2	0
Butt, Miss S. J., 131, High Street, Kingswood, Bristol	1	1	0
Butt, Henry G., 36, Downs Park East ...	2	2	0
Butter Creams, Ltd., 144, Liverpool Road, London, N.	1	1	0
Buttons, Ltd., Portland Street, Birmingham	1	1	0
Byrne, Miss, 41, Clarendon Road, Redland Green, Bristol	2	2	0
Byrnes, Henry & Co., 85, Victoria Street, Bristol	1	1	0
Byrt Bros., Netham Cooperage, St. George	1	1	0
"C"	1	1	0
"C.K.G.	1	1	0
Cadbury, Major Egbert, D.S.C., D.F.C., Oakleigh, Leigh Woods	25	0	0
Cadena Cafes Ltd., Per J. Edward Grace, Sec., 15, Wine Street	1	1	0
Caesar, Percy, The Bungalow, Birchwood Road, St. Anne's Park, Bristol	1	1	0
Caffin & Co., Ltd., 6, Avon Street, Temple, Bristol	2	2	0
Caillard, Sir Vincent J.P., Vickers House, Broadway, Westminster, London, S.W.1	3	3	0
Cainscross & Ebley Co-operative Industrial & Provident Society, Ltd.	2	2	0
Cairns, Dr. F. J., Devon House, Whitehall, Bristol	1	1	0
Carried forward	2,178	7	2

	£	s.	d.
Brought forward	2,178	7	2
Calcott, Mrs. L., Backwell, near Bristol ...	1	1	0
Calcutt, Mrs. F. E., 144, St. Michael's Hill, Bristol	1	1	0
Calder, Miss, 41, Chandos Road, Redland	1	1	0
Caldicot District Hospital Fund	2	2	0
Caledonian Benevolent Society, Bristol ...	2	2	0
Callaway, F. A., The Nore House, Portishead, Som.	1	1	0
Calvert, Richard, Banwell Castle, Banwell, Som.	5	5	0
Calvert-Fisher, Mrs., Redland Lodge, Durdham Down, Bristol	2	2	0
Cameron & Phippen, 15, St. James' Barton	2	2	0
Cameron, Mrs., Rosslyn, Westmoreland Road, Redland	1	1	0
Camery, Joshua, Hill Farm, Itchington, Alveston, Glos.	1	1	0
Camm, Miss (in memoriam S. J. Ponting), The Hollies, Rockhampton, Falfield, Glos.	2	2	0
Camm, Gerald, Rookhill, Keynsham ...	1	1	0
Camm, T. Howard, Westfield, Stoke Paddocks Road, Stoke Bishop, Bristol ...	1	1	0
Campbell, The Hon. Mrs. Duncan, Lady's Wood, Malmesbury...	5	0	0
Campbell, The Hon. Mrs. Ronald, St. Briavels Castle, St. Briavels, Glos. ...	2	2	0
Campbell, Captain P. K., Meadowlands, Dursley, Glos.	1	1	0
Campbells & Stewart & McDonald, Ltd., 82, Temple Street, Bristol	2	2	0
Canadian Importers, Ltd., The Portway, Avonmouth, Bristol	1	1	0
Canadian Pacific Railway Company, Royal Liver Buildings, Pier Head, Liverpool ...	3	3	0
Canby, H. Russell, Charlton House, Churchpath Road, Pill	1	1	0
Candole, The Very Rev. H. L. C. de, The Dean of Bristol, The Deanery, Bristol ...	2	2	0
Canon's Marsh Tobacco Bond, Ltd., Canon's Marsh, Bristol	5	5	0
Cann, Percy W., 38, Balmoral Road, St. Andrew's Park, Bristol	2	2	0
Cann, W. D., Lewin's Mead, Bristol ...	1	1	0
Cannock, Edward A., Garage, Bristol Road, Keynsham	1	1	0
Canter, Harry, "Beaumont," Tickenham Road, Clevedon	1	1	0
Capel, Miss C. A., "Rosebank," Beach Road, Portishead	1	1	0
Capern, F., Seed Merchant, Lewin's Mead, Bristol	1	1	0
Capital & Counties Bank, Ltd. (Lloyds Bank, Ltd.), Clare Street	1	1	0
Caple, George (deceased), Kendalshire, Winterbourne	2	2	0
Caple, Mrs. G. P., Manor Farm, Stanton Prior	1	1	0
Caple, H. C., "Restlands," Nailsea, near Bristol	1	1	0
Card, Mrs. Greenwood, West Huntspill, near Highbridge	1	10	0
Card, Reg., Springfield, Draycott, near Cheddar, Som.	1	1	0
Card, W., Norville House, Cheddar, Som. ...	1	1	0
Cardwell, Dr. T. & Mrs., Hanham Green, Hanham, Bristol	1	1	0
Cardwell, F. H., 3, Prospect Terrace, Market Street, Wells, Som.	1	1	0
Carey, Mrs. A., "Montana," Ham Green, Bristol	1	1	0
Carey, A., Stanley Villa, Church Path Road, Pill, near Bristol	1	1	0
Carey, C. H., Whitecot Dairy, Portishead...	1	1	0
Carey, Charles, Battleborough, Brent Knoll, Som.	1	0	0
Carey, Sidney J., Farleigh, Flax Bourton, near Bristol	1	1	0
Carey, Walter, 36, Downs Park West ...	1	1	0
Carey, Walter E., Ferndale Road, Portishead	1	1	0
Cargo Superintendents (London), Ltd., 61, Queen Square, Bristol	1	1	0
Carmichael, Mrs. Graham, Acton Hall, Berkeley, Glos.	2	2	0
Carnegy, Mrs. H. G., Sutherland House, Clifton Down	1	1	0
Carpenter, C. F., 34, St. Matthew's Road, Cotham	1	1	0
Carried forward	2,256	4	2

	£	s.	d.
Brought forward	2,256	4	2
Carpenter, James, Coombes End Farm, Old Sodbury, Glos.	1	1	0
Carr, D., Ubley Mill House, Ubley, near Bristol	1	1	0
Carr, F. C., The Hydro, Shipham, Winscombe, Som.	5	5	0
Carson, Mrs. Mary, Walcot, Temple Cloud...	2	10	0
Carsons, Ltd., Chocolate Manufacturers, Shortwood, near Bristol	4	4	0
Carsons, Ltd., Employees' Benevolent Fund	28	0	0
Carter, H. W. & Co., Ltd., 45, Wilder Street, St. Paul's	2	2	0
Carter, Mrs. Joseph, Brooklands, Brislington, Bristol	2	2	0
Carter, Mr. & Mrs. E., The Bays, Cheddar, Som.	1	1	0
Carter, A., 8, Zetland Road	2	2	0
Carter, Arnold, 25, Belle Vue Road, Lower Easton, Bristol	1	1	0
Carter, Arthur H., Churchill, Som.	1	1	0
Carter, The Rev. C. Sydhey, B.C.M., College, The Avenue, Clifton, Bristol	1	1	0
Carter, F. J., Georgenympton, South Molton, Devon	2	2	0
Carter, F. L., Oakeley's, Clifton College, Bristol	2	2	0
Carter, George, Elmgrove Farm, Yate, Glos.	1	1	0
Carter, Walter H., Ironmonger, etc., High Street, Keynsham	1	1	0
Cartwright, Miss Ellen, 179, Redland Road	1	1	0
Carver, E., Stoke Road, Westbury-sub-Mendip, Wells, Som.	1	1	0
Carver, John, The Dairy, Westbury-sub-Mendip, Wells, Som.	1	1	0
Carwardine, John & Son, Ltd., Bedminster	2	2	0
Carwardine, Stephen & Co., 106, Stokes Croft, Bristol	2	2	0
Carwardine, Miss C. A., 46, College Green, Bristol	1	1	0
Carwardine, Lewis, 115, Pembroke Road, Clifton	1	1	0
Carwardine, T., M.S., 16, Victoria Square, Clifton	2	2	0
Case, H. W. & Sons, Ltd., Oxford Street, Cotham	1	1	0
Case, Mrs. J., 4, Windsor Terrace, Clifton, Bristol	1	1	0
Case, Miss, Adney House, Minehead ...	2	2	0
Case, Clifford A., 17, Oxford Street, Cotham	2	2	0
Case, George R., Park Hill, Frome, Som.	1	1	0
Case, Walter, Dalton, Church Path Road, Pill	1	1	0
Cashmore & Co., Ltd., 42, Victoria Street, Bristol	2	2	0
Cashmore, Miss M. G. E., "Homefield," Barrow Gurney, near Bristol	1	1	0
Casley, Albert & Son, British Dominions House, Tramways Centre	1	1	0
Casswell, Miss, 41, Effingham Road, Bristol	2	2	0
Castle Boys' School (W. A. Sheldon, Head Master), Castle Green, Bristol	2	2	0
Castle, Miss, Wynnford Grange, Winterbourne Down	1	1	0
Castle, Mr. & Mrs. Cottam, Cote House, Clifton Down	1	1	0
Caswill, Mrs. E. J., "Briarmead," Lawrence Grove, Westbury-on-Trym	1	1	0
Cataline Co., The, 147A, St. Michael's Hill	2	2	0
Cater Motor Co., Ltd., Crofton House, Cheltenham Road, Bristol	2	2	0
Cater, Stoffell & Fortt, Ltd., 6, Royal Promenade, Clifton	2	2	0
Catford, H. G. B. (Messrs. Hillman & Co.), 45, Nicholas Street, Bristol	1	1	0
Cathcart, Miss A. Rosa, 30, Archfield Road, Cotham Park	1	1	0
Cathcart, Walter, Glebe Farm, Stanton Drew, near Bristol	1	1	0
Cathedral Garage, Ltd., The, College Green, Bristol	2	2	0
Cattarns, R., The Villa, Great Somerford, Chippenham	1	1	0
Cattell, W., Westbury-sub-Mendip, Wells, Som.	1	1	0
Cattybrook Brick Co., Ltd., 15, Clare Street	3	3	0
Caudwell, Mr., Mrs. & Miss, 2, Bayswater Avenue, Redland	1	10	0
Carried forward	2,364	17	2

	£	s.	d.
Brought forward	2,364	17	2
Cave, Miss E. Frances, 4, Lansdown Place, Clifton, Bristol	2	2	0
Cave, Sir Charles H., Bart., Sidbury Manor, Sidmouth	1	1	0
Cave, J. D., 34, College Road, Clifton, Bristol	1	1	0
Cavell, J. V., Priory Croft, Easton-in-Gordano, Bristol	1	1	0
Cavill, C., Cherry Tree Farm, Congresbury	1	1	0
Cay, Hall & Partners, Ltd., 412, Hotwell Road	1	1	0
Central Agency, Ltd., The, Trenchard Street, Bristol	1	1	0
Chaffey, Mrs. Beatrice S., 24, Tyndall's Park Road, Bristol	1	1	0
Challenger, Mrs. H. C., Vale View, Corsham, Wilts	1	1	0
Challenger, Charles, 35, Belmont Road, St. Andrew's	2	2	0
Challoner, Miss, Down House, Winterbourne, near Bristol	1	1	0
Chamberlain, E. A., Ltd., Nailsworth, Glos.	3	3	0
Chamberlain, Pole & Co., Ltd., Broadmead and Union Street	2	2	0
Chamberlain, Mrs. Christopher, 25, Waverley Road, Redland	1	1	0
Chamberlain, F., 1, Wood View, St. Thomas Street, Wells, Som.	1	1	0
Chamberlain, Geoffrey P., The Gables, Iron Acton	1	1	0
Chamberlain, T. A., The Batch, Flax Bourton	2	2	0
Chambers, E. R., F.R.C.S., 9, Clifton Park, Bristol	2	2	0
Chambers, Harry, 196, Newfoundland Road	1	1	0
Chambers, James, 2, Oakfield Terrace, Steel Works, Ebbw Vale, Mon.	2	2	0
Chambers, Maurice (in memoriam J. T. Chambers), 4, Norfolk Street, Strand, London, W.C.2	1	1	0
Chamney, C. W., The Shrubbery, Bridgyate, Warmley	1	1	0
Champ, E., Lodmore Farm, East Harptree, near Bristol	1	1	0
Champion, Miss (in memoriam Henry W. Elmer), Burlescombe, 97, Redland Road	2	2	0
Champion, Albert, The Farm, Hewish, near Bristol	1	1	0
Champion, G. H., Middle Burnham Farm, Burnham-on-Sea, Som.	1	1	0
Champion, T. D., Muttrell Farm, Uley, Dursley	1	1	0
Champion, W. J., 411, Gloucester Road, Horfield	1	10	0
Champion, Davies & Co., Ltd., Lewins Mead	10	10	0
Chancellor, H. J., Oxleaze Farm, Hawkesbury, Badminton, Glos.	1	1	0
Chandler, E. & Son, Hauliers, Causeway, Fishponds, Bristol	1	1	0
Chandler, Joseph, 59, Cromby Street, Swindon, Wilts	1	1	0
Chaney, J., St. Audries, Park Hill, Shirehampton, Bristol	1	1	0
Chant, E. G., Baker, Almondsbury, Glos.	1	1	0
Chantrill, W. E., Aberfoyle, Keynsham, near Bristol	4	4	0
Chapman, Mrs. E. C. B., Hill View, Farleigh, Flax Bourton	1	1	0
Chapman, Mrs. F. M., 3, Trelawney Place, Cotham	1	1	0
Chapman, A. S., Lodge Farm, Langford, near Bristol	1	1	0
Chapman, Frederick, Coal Merchant, Axbridge, Som.	1	1	0
Chapman, J. H., 23, Tyndall Avenue ...	1	1	0
Chapman, Percy, Broad Street, Bristol ...	2	2	0
Chapman, William, High Street, Axbridge...	1	1	0
Chapman, W. J., 5, Southfield Road, Cotham	1	1	0
Chapman, W. L., Purveyor, Winscombe, Som.	1	1	0
Chappell, Allen & Co., Ltd., Redfield, Bristol	2	2	0
Chappell & Matthews, Whiteladies Road, Bristol	1	1	0
Chappell, Mrs. Samuel, 9, Clare Road, Cotham	1	1	0
Chappell, Mrs. T. P., Hatt House, Box, Wilts	1	1	0
Carried forward	2,439	17	2

ANNUAL SUBSCRIBERS.

	£	s.	d.
Brought forward	2,439	17	2
Chappell, Mr. & Mrs., Swinhay Farm, Wotton-under-Edge	1	1	0
Chappell, G. H., Bucklesbury Farm, Hawkesbury, Badminton, Glos.	1	1	0
Chappell, Henry, Chagford, Pendennis Road, Staple Hill	1	1	0
Charbonier, H., Rose Cottage Bungalow, Olveston, Glos.	1	1	0
Chard Bros., Builders, 33, Redcatch Road, Knowle	4	0	0
Chard & Gay, Ltd., 13, Bridge Street, Bristol	1	1	0
Chard, Mrs. A. M., The Grove, Tockington, Glos.	1	1	0
Chard, H. E., Hillside, Axbridge, Som. ...	1	1	0
Chard, Louis, High Street, Axbridge, Som.	1	1	0
Chard, Reginald, Dairy, Staple Hill Road, Fishponds	1	1	0
Chard, W. F., Temple Inn, Temple Cloud, near Bristol	1	1	0
Charles, Dr. J. R., "Deepholme," Clifton Park	2	2	0
Charlton, Mrs. W. F., "Rockwood Villa," Wootton Bassett, Wilts	1	1	0
Chattock, Herbert E., 23, Apsley Road, Clifton	2	2	0
Cheddar Female Club, Miss Maud Heald, Sec., Rose Bank, Cheddar	2	2	0
Cheddar Fire Brigade, Per W. Hill, Secretary, Cycle Agent, Cheddar	2	2	0
Cheddar Valley Dairy Co., Ltd., Charles Emery, Manager & Staff, Rooksbridge, Axbridge, Som.	1	1	0
Chedzoy, Mrs. C., Ashley Grange Nursing Home, Ashley Down Road, Bristol ...	1	1	0
Chepstow & District Hospital Fund ...	18	8	0
Chepstow Co-operative Society, Ltd., Staff, 12, St. Mary Street, Chepstow	1	11	6
Chepstow Farmers, Ltd., Welsh Street, Chepstow	1	1	0
Chepstow Guardians	5	5	0
Cherry, Frank, 14/16, Baldwin Street, Bristol	1	1	0
Cheston, H. L., "Cheznons," Redcliff Bay, Portishead	1	1	0
Chetwood-Aiken, Mrs., The Glen, Stoke Bishop	1	1	0
Chetwood-Aiken, E. H. C., Hillside, Coombe Dingle, Westbury-on-Trym	1	1	0
Chew, J. E., Cam Mills, Cam, Dursley, Glos.	1	1	0
Chewton Mendip Co-operative Society, Ltd., Chewton Mendip, near Bath	1	1	0
Chilcott, Miss M. A., c/o S. T. Jey, Wicklea, 15, Belgrave Road, Tyndall's Park ...	2	2	0
Child Bros., Barrow Gurney	1	1	0
Child, Mrs. James (in memoriam James Child), Rockhampton, Falfield, Glos. ...	1	1	0
Chillcott, Alfred & Co., 47, Park Street ...	1	1	0
Chillcott, Mr. & Mrs. H. N., 78, Downs Park East, North View, Bristol	1	1	0
Chinn, John, 9, Cliff Street, Cheddar, Som.	1	1	0
Chipping Sodbury, Vicar & Trustees of. Geo. Holborow, Oriel, Chipping Sodbury	3	0	0
Chipping Sodbury Gas & Coke Co., Ltd., Lawrence M. Harris, Secretary, Broad Street, Chipping Sodbury	1	1	0
Chipping Sodbury Guardians	10	10	0
Chisholm, E. W., 70, High Street, Wells, Som.	1	1	0
Chislett, E., Hillhouse Farm, Charfield, Glos.	1	1	0
Chislett, George, Park Farm, Chelwood, Bristol	1	1	0
Chitty, Hubert M. S., F.R.C.S., 46, Pembroke Road, Clifton	2	2	0
Chivers, W. B., "Greenbank," Bushy Park, Totterdown, Bristol	2	2	0
Chivers, W. J., Temple Cloud, near Bristol	1	1	0
Chivers, William J., Builder, Norton Villa, Clifton Wood	1	1	0
Chloride Electrical Storage Co., Ltd., 22, Victoria Street, Bristol	3	3	0
Chorley, Arthur E., Felton, Winford, Bristol	1	1	0
Chown, Mrs., Arley House, Cheltenham Road	2	2	0
Chown, G. D., Huntley Villa, Belle Vue, Brislington	1	1	0
Christie, Miss, Somerlea, Langford, East Som.	5	0	0
Christie, A., 211, Stapleton Road	1	1	0
Christie, G., Linden Lodge, Clevedon ...	1	1	0
Carried forward	2,544	5	8

	£	s.	d.
Brought forward	2,544	5	8
Christopher, Miss E. F., 15, St. John's Road, Clevedon	1	1	0
Chubb, J. J., 87, High Street, Street, Som.	1	1	0
Church, Maurice, Hinton Blewett Manor, Temple Cloud, near Bristol	2	2	0
Churches, Miss H., Moorview Farm, Draycott, near Cheddar	1	1	0
Churches, E., Yew Tree Farm, Rodney Stoke, near Cheddar, Som.	1	1	0
"C.D.G.	2	2	0
Churchill, Mrs. Thomas, "Hillside," Norman Road, Warmley	1	1	0
Churchill, Arthur, 27, Bell Hill Road, St. George, Bristol	2	2	0
Churchill, C. H., Waterfall Farm, Hambrook	1	1	0
Churchyard, B. W., 18, St. Paul's Road, Clifton	1	1	0
Chute, Mrs. J. M. (in memoriam J. M. Chute), Abbeymead, Elton Road, Tyndall's Park	1	1	0
Clake, F. W., Westbury Hill, Westbury-on-Trym	1	1	0
Clancy, M. D., Lower Knowle Farm, Bedminster	1	1	0
Clapp, Chas. S., Brooklands, Bagstone, Wickwar	1	1	0
Clapp, H. J., 14, Camelford Road, Greenbank	2	2	0
Clapp, W. D., Londonderry Farm, Willsbridge	1	1	0
Clare, Mrs. Joshua, Tennis Court Farm, Hallatrow	1	1	0
Clare, Mr. & Mrs. John, Roland Farm, Farrington Gurney	1	1	0
Clare, Alma J., Market Place, Wells, Som.	2	2	0
Clark & Harrison, Ltd., 102/104, Victoria Street	2	2	0
Clark, E. & W., Wheelwrights, Warmley Hill, Kingswood, Bristol	1	1	0
Clark, Edwin & Sons, 542, Fishponds Road, Fishponds	1	1	0
Clark, Son & Morland, Ltd., Glastonbury ...	2	2	0
Clark, Mrs. Edward (in memoriam Edward Clark), 2, Hillcote Mansions, Atlantic Road, Weston-super-Mare	1	1	0
Clark, Mrs. F. G., Draper, etc., High Street, Portishead, Som.	1	1	0
Clark, Mrs. Kate R., The Briars, Sandford, Som.	5	5	0
Clark, Mrs. Roger, Whitenights, Street, Som.	3	3	0
Clark, Mrs. Rosina, Vine Tree Farm, Rockhampton, Falfield	1	1	0
Clark, Mrs. W. S., Millfield, Street, Som.	2	2	0
Clark, Miss F. N., Hillside, Stoke Hill, Stoke Bishop, Bristol	1	1	0
Clark, Miss Mary S. (in memory Mrs. J. Lye), "Highfield," South Petherton	1	1	0
Clark, A. H., 12, Royal York Crescent, Clifton, Bristol	1	1	0
Clark, C. H., Brammerton, Broad Oak Road, Weston-super-Mare	2	2	0
Clark, David, Butcher, Gib Hill, Littleton Drew, Chippenham	1	1	0
Clark, Daniel, Church Farm, Leighterton, Tetbury	1	1	0
Clark, Daniel Gill, Villa Farm, Hewish, near Bristol	1	1	0
Clark, G. H., 22, West Mall, Clifton ...	1	1	0
Clark, Henry, The Mills, Keward, Wells, Som.	1	1	0
Clark, Joseph, Coachbuilder, Staple Hill ...	1	0	0
Clark, J. B., J.P., Overleigh House, Street, Som.	1	0	0
Clark, J. B., 1, Redcross Street, Bristol ...	1	1	0
Clark, Capt. Paul, R.A., Inchbrook House, Woodchester, Stroud	1	1	0
Clark, Stanley, Grighstone, Chipping Sodbury	1	1	0
Clark, T. Herbert, Combe Lodge, Combe Down, Bath	1	1	0
Clark, W. J., Butcher, High Street, Shirehampton	1	1	0
Clark, William P., 40, Royal York Crescent, Clifton	2	2	0
Clark's, C. & J. Benevolent Association, H. Rice, Sec., Street, Som.	10	10	0
Carried forward	2,619	15	8

	£	s.	d.
Brought forward 2,619	15	8	
Clark's College, Ltd., 126, Chancery Lane, London, W.C.	1	1	0
Clark's Wood Co., Dean Lane, Bedminster	1	1	0
Clarke & Son, 18/20, Hillgrove Street ...	2	2	0
Clarke, Mrs. A. E., 1, Trelawney Road, Cotham	1	1	0
Clarke, Mrs. E., Seaton Villa, Farrington Gurney	1	1	0
Clarke, Mrs. John, 12, Pembroke Road, Clifton	1	1	0
Clarke, The Misses, Tower Hirst, Stoke Bishop	5	5	0
Clarke & Webb, The Misses, Hill Road, Clevedon, Som.	1	1	0
Clarke, The Misses E. & A. E., West Lynch, Allerford, Taunton, Som.	1	1	0
Clarke, Miss J., The Hollies, Wotton-under-Edge, Glos.	1	1	0
Clarke, A., Elton, 5, Cavendish Road, Westbury-on-Trym	1	1	0
Clarke, A. T., 37, Henleaze Gardens, Westbury-on-Trym, Bristol	1	1	0
Clarke, Major A. Stanley, Brotherswood Farm, Almondsbury	2	2	0
Clarke, C. Cyril, 28, Broad Street, Bristol	2	2	0
Clarke, C. S., Tracy Park, Wick, near Bristol	31	10	0
Clarke, Edward J., 10/12, Clevedon Terrace, Kingsdown	2	2	0
Clarke, Rev. F. W., 13, Lansdown Place, Cheltenham	1	1	0
Clarke, George, 21, Worrall Road, Clifton...	1	1	0
Clarke, G. F., St. Mary's Lodge, Argyle Road, Walton Park, Clevedon	1	1	0
Clarke, Mrs. Leslie M., 17, Elmdale Road, Tyndall's Park	1	1	0
Clarke, Norcot, The Stores, Horton, Chipping Sodbury	1	1	0
Clarke, Richard C., O.B.E., M.B., M.R.C.S., 29, Victoria Square, Clifton	2	2	0
Clarke, W. G., 112/114, Grosvenor Road ...	1	1	0
Clarke, W. Sefton, 28, Broad Street... ...	3	3	0
Classey, A., Post Office, Westbury-sub-Mendip, Som.	1	1	0
Clay, Mrs. W. J., The Vicarage, Bisley, Stroud, Glos.	1	1	0
Clay, C. L., Wyndcliffe Court, near Chepstow, Mon.	1	1	0
Clayton, Dr., Mrs. & Miss, Severn House, Wellington Terrace, Clevedon	1	1	0
Clayton, The Misses (in memoriam Mrs. V. G. Clayton, Coombe House, Glastonbury, Som.	1	1	0
Cleave, W. H. R., 5, Glentworth Road, Redland	1	1	0
Cleaver, Major D. W., Hill House, Chipping Sodbury, Glos.	1	1	0
Cleaves, Bertram, 61, Apsley Road, Clifton	1	1	0
Clement, Mr. & Mrs. G., 32, Upper Maudlin Street, Bristol	2	2	0
Clement, Miss E., 2, Thurleigh Road, Balham, London	2	2	0
Clement, Miss S. M., 28, South Street, Barnstaple	1	1	0
Clement, H. Morgan, Moorlands, Yatton, Som.	1	1	0
Clements' Bacon Curing Co., Ltd., 22, Clarence Road, Bristol	1	1	0
Clements, W. K. & Co., Ltd., 25, Queen Square	1	1	0
Clements, Mrs. A. J., 1p, Priory Road, Tyndall's Park, Bristol	1	1	0
Clements, Mrs. John, The Laurels, Alveston, near Bristol	1	1	0
Clements, Mrs. W. King, The Homestead, Downs Park West, Bristol...	1	1	0
Clements, C., Dundry, Bristol	1	1	0
Clements, Francis, 14, Market Place, Glastonbury, Som.	1	0	0
Clements, F. W., 58, Colston Street, Bristol	1	1	0
Clements, S. C., Yew Tree Farm, Tytherington, Glos.	1	1	0
Clerk, Colonel R. M., O.B.E., D.L., J.P., Stert House, Burnham-on-Sea, Som. ...	1	1	0
Clevedon Gas Co., Clevedon, Som.	2	2	0
Cleveley, R. L., School House, North Road, Yate	1	1	0
Carried forward 2,715	5	8	

	£	s.	d.
Brought forward 2,715	5	8	
Clifford, Mrs. Sidney, "The Croft," Downs Park West, Bristol	1	1	0
Clifford, J. D., The Gables, Falfield ...	1	1	0
Clifford, The Right Rev. Bishop, D.D., 17, Hughenden Road, Clifton	1	1	0
Clifton, The Right Rev. the Bishop of, St. Ambrose, Leigh Woods	2	2	0
Clifton Caterers Co., Ltd., Victoria Street, Clifton	1	1	0
Clifton Laundry Co., Ltd., Southmead Road, Southmead, Bristol	1	1	0
Clist & Rattle, Motor Engineers, Cambridge Batch, Long Ashton	1	1	0
Clive, R., The Woodlands, St. Arvans, Chepstow, Mon.	1	1	0
Close, A., "Walden," Burnham-on-Sea...	1	1	0
Close, E. J., Long Street, Wotton-under-Edge, Glos.	1	1	0
Clothier, F. F., J.P., 28, Hengrove Road, Knowle	2	2	0
Clothier, Henry, Tarnock, Axbridge, Som.	1	0	0
Clune, Gilbert M., 3, Imperial Road, Clifton, Bristol	2	2	0
Clutterbuck, Mrs. Power, Rockstowes, Dursley, Glos.	1	1	0
Clutterbuck, John, Buckett's Hill, Berkeley, Glos.	2	2	0
Clutton Guardians	10	10	0
Clyde Shipping Co., Ltd., 68, Queen Square, Bristol	2	2	0
Coaffee, Mrs. (in memory of Richard Coaffee), 95, Chesterfield Road, St. Andrew's ...	4	4	0
Coal Agencies, Ltd., St. Philip's Bridge, Bristol	5	0	0
Coalpit Heath Co., Ltd., The Coalpit Heath, near Bristol...	10	0	0
Coast Lines, Ltd., Phœnix House, Queen Square	3	3	0
Coates, Mrs. J., 73, High Street, Wells, Som.	1	1	0
Coates, Mrs. S. J., Hunstrete Cottage, Hunstrete, near Bristol	1	1	0
Coates, Alfred, Cliff Street, Cheddar, Som.	1	1	0
Coates, J. Eaton, Stanton Drew Court, Pensford	1	1	0
Cobb, W. S., 17, Hatfield Road, Weston-super-Mare	2	2	0
Coburg, A., 128, East Street, Bedminster	1	1	0
Cochrane, Miss E. J. M., Orchard Lea, Wedmore, Som.	1	1	0
Cockey, Edward & Sons, Ltd., Frome, Som.	1	1	0
Cockle, R. Poyntz, 12, Richmond Hill, Clifton	1	1	0
Cocks & Hughes, 19, Stokes Croft	1	1	0
Codrington, Lady Sybil, Dodington, Glos....	2	2	0
Codrington, Miss Evelyn, Sands Court, Chipping Sodbury, Glos.	2	2	0
Codrington, Major G. J. G. C., Sands Court, Chipping Sodbury, Glos.	1	1	0
Coe, Church & McPherson, Ltd., King Square, Bristol	5	5	0
Coe, Mrs. W., Hallatrow Court, Hallatrow, Som.	1	1	0
Coe, Thomas G., The Grange, Filton, Bristol	1	1	0
Cogan, The Misses, "Netherbank," Belle Vue Road, Clevedon	1	1	0
Cogswell, Rev. F. W., 48, Woodstock Road, Redland	1	1	0
Colborn, Mrs., Broadoak Road, Weston-super-Mare	2	2	0
Colbourne, Paymaster Lt. W. S., R.N.R., Board of Trade, Avonmouth	1	1	0
Colchester House School, Kelso A. Moresby, M.A., The Avenue, Clifton	1	1	0
Cole, J. H. & A., The Bristol Bone Manure Co., Feeder Road, St. Philip's	2	2	0
Cole, M. & F. E., The Stores, Luckington, Chippenham	1	1	0
Cole & Pottow, Ltd., Lower Maudlin Street, Bristol	3	3	0
Cole, Mrs. C. Bruce, Claremont, Westbury-on-Trym	2	2	0
Cole, Miss A. L., Badminton, Glos.... ...	1	0	0
Cole, B. L., Summerleaze, East Harptree, near Bristol	1	1	0
Cole, Brian S., Grange Garth, Westbury-on-Trym	2	2	0
Cole, E. C., 21, Copse Road, Clevedon, Som.	1	1	0
Carried forward 2,814	3	8	

	£	s.	d.
Brought forward 2,814		3	8
Cole, E. J., Baker & Confectioner, Blagdon	1	1	0
Cole, Frank, 65, St. Alban's Road, Westbury Park, Bristol	1	1	0
Cole, R., 5, Belgrave Road, Tyndall's Park	3	3	0
Cole, Rev. R. T., M.A., Christ Church Rectory, Great George Street, Park Street	1	1	0
Cole, Samuel W., Builder, Badminton, Glos.	1	1	0
Cole, Walter, Perry House, Chew Stoke, near Bristol	1	1	0
Cole, W. H., Royal Swedish Vice-Consulate, Bristol	1	1	0
Coleford Industrial Co-operative Society, Ltd., Highbury, Coleford, near Bath ...	2	2	0
Coleman, R. O., 23, Elgin Park, Redland, Bristol	1	1	0
Coleridge & McDowall, College Place, Bristol	1	1	0
Coles, Joseph & Son, Quarry, West Town, near Bristol	6	6	0
Coles, Mr. & Mrs. W. B., Fonthill, Station Road, Shirehampton	1	1	0
Coles, Miss, Elm Croft, Winterbourne Down	1	1	0
Coles, B. V., Royal Pier Hotel, Clevedon, Som.	1	1	0
Coles, Edgar, Box Bush, Stanton Drew, near Bristol	1	0	0
Coles, Ernest W., Manor Farm, Emborough, Bath	1	1	0
Coles, H. H., 27, Brook Road, Montpelier	1	1	0
Coles, Hugh T., Jaynes Court, Bisley, Stroud, Glos.	1	1	0
Coles, R. T., 30, Kenn Road, Clevedon, Som.	1	1	0
Coles, T., Haulage Contractor, High Street, Portishead	1	1	0
Collard, Samuel, 12, Cranbrook Road, Redland	1	1	0
College Green Hotel Co., Ltd., Royal Hotel, College Green	3	3	0
College Motor Co., The, A. V. T. Wilshire, Esq., Rupert Street, Bristol	2	2	0
Collen, Miss, 19, Apsley Road, Clifton ...	2	2	0
Collett, W. H., "Downside," West Town, near Bristol	1	1	0
Colley, Alfred J. & Co., 29, North Street, Stokes Croft	2	2	0
Collings, Mrs. S. L., Stoneleigh, The Avenue, Yatton	1	1	0
Collings, The Misses, 60, Woodstock Road, Redland	1	1	0
Collings, W. A., Grocer & Draper, Yatton, Som.	1	1	0
Collingwood, Mrs., 35, Beaufort Road, Clifton	1	1	0
Collins, E. T. & Sons, 28, Baldwin Street ...	1	1	0
Collins, James, Sons & Brain, Ltd., Warmley Flour Mills, near Bristol	2	2	0
Collins, Thomas & Co., Ltd., Bakery Engineers, St. Werburgh's Road	2	2	0
Collins, A., Lodge Farm, Littleton-on-Severn, Thornbury, Glos.	1	1	0
Collins, Edwin, Redwick House, Pilning ...	1	1	0
Collins, Frank, Grocer, Broad Street, Staple Hill	7	7	0
Collins, Frederick, Mount Pleasant Farm, Farmborough, Bath	1	1	0
Collins, G. H., Court Farm, Wrington, Som.	1	1	0
Collins, James A., Lodge Farm, Littleton-on-Severn, Thornbury, Glos.	1	1	0
Collins, Thomas B., "St. Brelades," Stoke Bishop, Bristol	2	2	0
Collins, W., Wargrave, Henley Grove, Westbury-on-Trym	1	1	0
Collins, William, "Collingwood," East Compton, Bristol	2	2	0
Collins, W. H., 15, Westbury Park, Bristol	1	1	0
Colman, Mrs. F. W. (in memoriam F. W. Colman), St. Kilda, 30, Durdham Park...	1	1	0
Colman, Mrs. Henry G., The Grove, Clifton Hill	2	2	0
Colston Clothing Co., Ltd., 18, Brunswick Square	1	1	0
Colston Furniture Manufacturing Co. (Ernest Caisley, Esq.), Old King Street, Bristol	1	1	0
Colston Hotel, College Green	1	1	0
Colston, Mrs. & Sons, Whitehurch, Bristol	1	1	0
Colston, Edward, 431, Stapleton Road, Bristol	1	1	0
Carried forward 2,891	16	8	

	£	s.	d.
Brought forward 2,891	16	8	
Colston, W. N., 137, Lower Ashley Road, Bristol	1	1	0
Colthurst & Harding, Ltd., Temple Gate ...	2	2	0
Colthurst, Mrs. Warren, 13, Julian Road, Stoke Bishop	2	2	0
Colthurst, The Misses, Hillhead, Bristol Road, Keynsham	1	1	0
Colthurst, Miss E. M., 72, Pembroke Road, Clifton	1	1	0
Colyer, J. & Co., Ltd., 57, Baldwin Street	1	1	0
Comely, J. W., Lowesmoor, Avening, Glos.	1	1	0
Comer, Mr. & Mrs. W. G., Church Farm, Stanton Drew, near Bristol	1	1	0
Commercial Union Assurance Co., Ltd., 24, Clare Street	2	2	0
Commissionaires, Corps of (Bristol Branch), Per The Commanding Officer, 5, College Square, Bristol	1	1	0
Compton Dando Church Estate, Feoffes of, Keith W. Calvert, Steward, 6, Terrace Walk, Bath	2	2	0
Condron, M. & Co., Gloucester Road, Avonmouth	2	2	0
Congdon, A. V., 29, Queen Square, Bristol	1	1	0
Conner, Miss M. E., Somerlea, Langford, near Bristol	1	1	0
Connett, W. G., 116, Whiteladies Road ...	1	1	0
Convent of Merey, Dighton Street... ...	2	2	0
Convent of Mercy, Brecon Road, Westbury-on-Trym	3	3	0
Conyers, R. Cater, 25, Belgrave Road, Tyndall's Park, Bristol	2	2	0
Conyers, Raymond C., Trereiffe, Pendarves Road, Camborne	1	1	0
Cook & Barke, Western Counties Laboratory, 34, Park Row, Bristol	1	1	0
Cook, George & Son, Anchor Road, St. Augustine's, Bristol	1	1	0
Cook, N. & Son, Ellbroad Street	2	2	0
Cook & Hooper, Ltd., Builders, 67, Longmead Avenue, Bishopston, Bristol ...	1	1	0
Cook, Thomas & Son, Berkeley Street, London, W.1.	2	2	0
Cook, W. F. & Son, Bank Chambers, 40, Corn Street, Bristol	1	1	0
Cook, Lady, 40, Alma Road, Clifton ...	2	2	0
Cook, A. M., 527, Gloucester Road, Horfield, Bristol	1	1	0
Cook, H. H., 90, Mill Lane, Bedminster ...	1	1	0
Cook, John A., 5, Elton Road, Bishopston	1	1	0
Cooke, B. W., Oakhanger Farm, Berkeley, Glos.	1	1	0
Cooke, John, Priors Wood, Slimbridge, Stonehouse	1	1	0
Cooke, Sidney, 17, Nicholas Street Market	1	1	0
Cookson Lead & Antimony Co., Ltd., Per M. S. Young, Bristol Manager, 39, Broad Street	1	1	0
Cookson, Miss, The Brook, Winsombe, Som.	2	2	0
Cookson, Capt. G. H. F., 2, Northcote Road, Clifton	2	2	0
Coombs, Henry & Co., Ltd., 29, Gloucester Road, Bishopston	2	2	0
Coombs, Albert F., 83, York Road, Montpelier	2	2	0
Coombs, Enos, South View, Hawkesbury Upton, Badminton	1	1	0
Coombs, W. E., Railway Arches, Temple Gate	1	1	0
Coombs, W. G., 20, Woodstock Road, Redland, Bristol	2	2	0
Coombsend Farm Supplies, Ltd., Major R. Gwynne Furley, Director, 24, Regent Street, Clifton, Bristol	2	2	0
Coome, E. A., Marsh Farm, Berrow, Burnham-on-Sea	1	1	0
Cooper, H. & Sons, George's Lane, Redcliffe Hill	1	1	0
Cooper, Mrs., 15, Bathwick Hill, Bath ...	2	2	0
Cooper, Mrs. M. E. (in memoriam V. R. C.) Danesforde, Winsombe, Som.	1	1	0
Cooper, A., 137, Chesterfield Road, St. Andrew's	2	2	0
Cooper, E., Windsor Villa, Pill, near Bristol	1	1	0
Cooper, George P., Danesford, Winsombe, Som.	1	1	0
Carried forward 2,963	4	8	

	£	s.	d.
Brought forward	2,963	4	8
Cooper, S. G., The Laurels, Draycott, Cheddar, Som.	1	1	0
Cooper, W., Builder, 26, Greenmore Road, Knowle, Bristol	1	1	0
Cooper, W. Edgar, 34, Lancashire Road, Bishopston, Bristol	1	1	0
Co-operative Wholesale Society, Ltd., Manchester	52	10	0
Cope, Thomas H., 143, Cheltenham Road, Bristol	1	1	0
Copeland-Chatterson & Co., Ltd., Dudbridge Lower Mills, Stroud	2	2	0
Copestake, Crampton & Co., Ltd., 5, Bow Church Yard, London, E.C.4	1	1	0
Copp, Henry, Homelands Nursery, Furber Road, St. George	1	1	0
Copsey, C. R., "Penlee," Slade Road, Portishead, Som.	1	1	0
Cording, E. A., 22, Leopold Road, St. Andrews	2	2	0
Cordy, William, Grove View Cottage, Winterbourne Down	1	1	0
Corlett, Col. J. S., Longford House, Longford, near Gloucester	1	1	0
Cornish, Charles & Co., Pipe Lane, Temple	1	1	0
Cornish, Miss Olga L. A., Woodlea, Clutton	1	1	0
Cornish, E. J., Owen Dale, Owen Grove, Westbury-on-Trym	1	1	0
Cornish, Henry, 2, Funchal Villas, Richmond Park Road, Clifton	1	1	0
Cornish, R., 558, Kensington Hill, Brislington	2	2	0
Cornock, Miss, 2, Oakfield Road, Clifton, Bristol	1	1	0
Cornock, Miss E. & Mr. H., Green Farm, Shepperdine, Thornbury	1	1	0
Cornock, W. J., Albion House, Oldbury-on-Severn, Thornbury	2	2	0
Cornock, W. P., New House, Tytherington, Falfield	1	1	0
Cornwell, Mrs. E. M., 7, Upper Belgrave Road, Clifton	1	1	0
Corp, A. J., Elm Farm, Stock Lane, Langford, near Bristol	1	1	0
Corp, R., Woodford Farm, Wells, Som. ...	1	1	0
Corpe, Mrs. E. L. E., Hill View, Churchill, near Bristol	1	1	0
Cory Bros. & Co., Ltd., Collieries Dept., Cardiff	6	6	0
Cossens, E. C., 123 Hampton Road, Redland, Bristol	1	1	0
Cossham, S. G. C. & Miss Cossham, The View, Bay Road, Walton Park, Clevedon	2	2	0
Cotes, Mrs. Arthur, Rowden House, Chippenham	2	2	0
Cotswold Publishing Co., Ltd., Wotton-under-Edge, Glos.	2	2	0
Cottam, Parker D., Glen Fern, Syston, Mangotsfield, near Bristol	1	1	0
Cotterall, W., 43, Fishponds Road, Bristol	2	2	0
Cotterell Bros., Ltd., Marsh Street, Bristol	2	2	0
Cottle, Miss M. G., Stancliff House, Clevedon, Som.	1	1	0
Cottle, A. W., "Black Horse Hotel," Kingswood	1	1	0
Cottrell & Brett, Fish & Oil Merchants, Rich's Lane, Lawrence Hill	1	1	0
Cottrell, W. H. & T. B., Montague Street	1	1	0
Cottrell's China Warehouse, 21/22, Barrs Street	2	2	0
Counsell, C. H., Biddisham, Axbridge, Som.	1	1	0
Counsell, Henry, 28, Picton Street, Bristol	1	1	0
Counsell, Henry, Court House, Tarnock, Axbridge	1	1	0
Counsell, J. H., Rooksbridge, Axbridge ...	1	1	0
Counsell, J. S., Manor Farm, Tarnock, Axbridge	1	1	0
Counsell, W. H., Badgworth, Axbridge ...	1	1	0
Couper, Aitken, 8, Northumberland Road, Redland	1	1	0
Court, Mrs. P. L., Myrtle Farm, Nailsea ...	1	1	0
Court, A. L., Barrows Wood Farm, Cheddar, Som.	1	1	0
Courtenay, A. J. & H., 5, Princess Victoria Street, Clifton, Bristol	1	1	0
Courtenay, Captain P. D. A., "Greenlawn," Rectory Road, Burnham-on-Sea	2	2	0
Carried forward	3,082	18	8

	£	s.	d.
Brought forward	3,082	18	8
Courtice, Miss, 9, Springfield Road, Portishead	1	1	0
Courtney, Rev. H. C., Walcot House, Tivoli Road, Cheltenham	2	2	0
Courtney, Dr. R. M., 487, Gloucester Road, Horfield, Bristol	1	1	0
Cousins, Mrs. John, Manor Farm, Burnett, near Bristol	1	1	0
Coventry, Lady Muriel, Monkton Park, Chippenham	1	1	0
Cowan, G. H., Horsley Old Vicarage, Nailsworth	1	1	0
Coward, Edward, J.P., Southgate House, Devizes	2	2	0
Coward, Frank O., 21, Lower Castle Street, Bristol	1	1	0
Cowburn, Mrs., Dennel Hill, Chepstow, Mon.	2	2	0
Cowell, Miss & Miss Holman, Canynge House School, Stoke Bishop	2	2	0
Cowley, Mrs. E. & Sons, Toll Down, Hinton, Dyrham, Chippenham	1	1	0
Cowlin, W. & Son, Ltd., Stratton Street, St. Paul's	10	10	0
Cowlin, Miss May, Rodborough House, Sneyd Park	1	1	0
Cowlin, Charles C., J.P., St. George's Hall, Easton-in-Gordano, Bristol	1	1	0
Cowlin, Conrad K., The Elms, Nailsea, Som.	1	1	0
Cowlin, F. N., Rodborough House,, Sneyd Park	1	1	0
Cox & Cox, Burnham-on-Sea, Som. ...	2	2	0
Cox, John & Co's. Successors, Bedminster...	2	2	0
Cox, J. N. & Son, Monumental Artists, Old Church Road, Clevedon	2	2	0
Cox, Thos. & Son, Whiteladies Gate, Clifton, Bristol	2	2	0
Cox, Mrs. E. A., Fairview, Chew Stoke, Som.	1	1	0
Cox, Miss E. Grace, 36, Upper Belgrave Road, Clifton	1	1	0
Cox, Miss E. Lillian, Chewton Field Farm, Chewton Mendip	1	1	0
Cox, Miss J. B., 21, West Mall, Clifton ...	2	2	0
Cox, A., Blacksmith, Portbury, Som. ...	1	1	0
Cox, Arthur, Southside House, High Littleton	1	1	0
Cox, A. L., 7, Amberley Road, Stapleton Road	2	2	0
Cox, Charles E., M.B.E., "Hermitage," 16, Henleaze Road, Henleaze	2	2	0
Cox, Edmund, Tarnock, Axbridge, Som. ...	1	1	0
Cox, Major Eustace Richardson, D.L., J.P., South Wraxall Manor, Bradford-on-Avon	2	2	0
Cox, Frank, Marfield Arms Nempnett, Blagdon	1	1	0
Cox, Frank, Wellstead Farm, Yate, Glos.	2	2	0
Cox, George Charity, The Trustees of, J. H. Miller, Clerk to the Trustees, 17, Glaston Road, Street, Som.... ...	2	2	0
Cox, George, 274, Fishponds Road, Eastville	1	1	0
Cox, Hugh, Railway Hotel, Yate	1	1	0
Cox, James W., Purton House, near Berkeley, Glos.	1	1	0
Cox, Joseph, Church Street, Cheddar ...	1	1	0
Cox, Joseph, Temple Back, Bristol ...	1	1	0
Cox, Richard D., Westerleigh Road, Yate, Glos.	2	2	0
Cox, Thomas, Burnham-on-Sea, Som. ...	1	1	0
Cox, W. F., Barbers Court Farm, Wickwar, Glos.	1	1	0
Cox, W. G., 45, High Street, Bristol ...	2	2	0
Cox, W. H., Sculptor, Beaufort Road, St. George	1	1	0
Cox, W. S., Eversley, Goodeve Road, Sneyd Park, Bristol	2	2	0
Coxon, Mrs. Atwell, Flesk, Burnham-on-Sea	2	2	0
Cozens, Miss K., Hillside, Stoke Hill, Stoke Bishop, Bristol	5	5	0
Crabbe, Mrs. Jessie, The Links, Park Hill, Shirehampton, Bristol	1	1	0
Craely, S., 22, Ashgrove Road, Redland	1	1	0
Crandon Bros., 154, St. Luke's Road, Bedminster, Bristol	1	1	0
Crane, Mr. & Mrs. Fred J., Poor Law Institution, Stroud	2	2	0
Crane, W. T., Old Farm, Downside, West Town, near Bristol	1	1	0
Crawford, William & Co., 121/123, Bell Hill Road, St. George	2	2	0
Carried forward	3,172	3	8

	£	s.	d.
Brought forward	3,172	3	8
Crawford, Mrs. E. A., 854, Fishponds Road, Fishponds, Bristol	2	2	0
Crawford, C. W., Drawbridge Hotel, St. Augustine's Parade, Bristol	1	1	0
Crawford, T., O.B.E., The Limes, Johnson's Road, Whitehall	2	2	0
Crease, A. J., The Laurels, Yatton, Som.	1	1	0
Crease, F., Wedmore, Som.	1	1	0
Creed, Mrs. A. L., Ubley Park Farm, Breach Hill, Chew Stoke	1	1	0
Creed, Mrs. Frances, 2, Cheapside, Fishponds	1	1	0
Creed, S., South Town House, West Pennard, Glastonbury	2	2	0
Creed, G., The Barrows, Cheddar, Som. ...	1	1	0
Crew, Mrs., 98, Pembroke Road, Clifton ...	1	1	0
Crew, A. T., Manor House, Cold Ashton, Chippenham	1	1	0
Crew, Edward, Home Farm, Dyrham, Chippenham	1	1	0
Crew, H. J., Healey Court Farm, Hinton, Chippenham	1	1	0
Crews, W. S., Claverham House, Yatton	2	2	0
Crichton, Ernest, Ltd., 76, Park Street ...	2	2	0
Cridland & Rose, Dighton Street	2	2	0
Crispin, George, James Crispin & Sons, Nelson Street	1	1	0
Crispin, J., Viaduct House, 6, Park Street	1	1	0
Crocker Bros., 33, Cotham Hill, Bristol	1	1	0
Crocker, E. G., Beaufort Villa, Easton-in-Gordano, near Bristol	1	1	0
Crocker, R. H., Corn Stores, Clarence Road, St. Philip's	2	2	0
Croft, T. W., Pacific Cottage, Alexandra Road, Clevedon, Som.	1	1	0
Crofts, Professor J. E. V., 2, Canynge Road, Clifton, Bristol	1	1	0
Croker, F., Greenbank Dairy, Easton, Bristol	1	1	0
Croker, Oliver, Crapnell Farm, Dinder, Wells	1	1	0
Crook, Mrs. E., 42, Aberdeen Road, Redland	1	1	0
Crook, Charles H., 1, Eastwood Road, St. Anne's Park	1	1	0
Crook, H., "Wospaha," Hill View, Henleaze, Bristol	2	2	0
Croome-Johnson, S., 81, Downs Park East, Bristol	1	1	0
Cropper, Mrs. A. E., Mount Ballan, Chepstow, Mon.	2	2	0
Cross, Mr. & Mrs. George, 12, Broad Street, Staple Hill, Bristol	2	2	0
Cross, Mrs. J. J., 7, Beaufort East, Bath ...	1	1	0
Cross, Miss E. J., 3, Bathwick Terrace, Bath	1	1	0
Cross, F. H., Baker, Marshfield, Chippenham	1	1	0
Cross, F. Richardson, J.P., Worcester House, Clifton	5	5	0
Crosse, E. A., High Street, Wells, Som. ...	1	1	0
Crossingham, Thos. G., 41, Bushy Park Road, Totterdown, Bristol	2	2	0
Crossman & Co., Solicitors, Thornbury ...	2	2	0
Crossman, Mrs. A., Ham Farm, Yatton, Som.	1	1	0
Crossman, Benj., Chestnut Farm, Claverham, Yatton	1	1	0
Crossman, C. T., 82, Alma Road, Clifton	1	1	0
Crossman, H., Rose Farm, Yatton... ...	1	1	0
Croton, T., Coley Court, East Harptree, near Bristol	1	1	0
Crouch, Mrs. Charles P., 5, Harley Place, Clifton, Bristol	1	1	0
Crum, W. E., 19, Bathwick Hill, Bath ...	3	3	0
Crump, H., 222, Cheltenham Road	1	1	0
Cruttwell, George H., Rowden House, Valliway, Frome	1	11	6
Cryer, John, Close Farm, Doynton, Glos.	1	1	0
Cuff, John, 1, Clifton Villas, Cromwell Road	1	1	0
Cullen, George & Co., 765 Fishponds Road, Fishponds, Bristol	1	1	0
Cullen, Cecil H., The Garage, Langford, near Bristol	2	2	0
Cullimore, Edmund, J.P., Shen, Thornbury	2	2	0
Cullimore, Gilbert Lee, Lower Stone Farm, Falfield	1	1	0
Cullimore, John, Christleton, Chester ...	1	1	0
Cullimore, Jeffery, Pennywell Farm, Rockhampton, Falfield	1	1	0
Carried forward	3,251	9	2

	£	s.	d.
Brought forward	3,251	9	2
Cullimore, Stanley F., Walgaston, Berkeley, Glos.	1	1	0
Culverwell, Mrs. J., 96, Pembroke Road, Clifton, Bristol	2	2	0
Culverwell, C. T., M.P., Druid Stoke House, Stoke Bishop	10	0	0
Culverwell, Leslie J., Litfield House, Clifton Down	10	10	0
Cunard Steamship Co., Ltd., 65, Baldwin Street	1	11	6
Cunliffe, Miss Margaret, 7, Cavendish Road, Westbury-on-Trym	1	1	0
Cunnington, William, Penwarden Station Road, West Town	1	1	0
Curnock, S. & Son, 10, St. Paul's Road, Clifton	1	1	0
Curre, Colonel, Itton Court, Chepstow, Mon.	2	2	0
Currie, H., Bristol Hotel, Clevedon, Som.	1	1	0
Curry & Paxton, 61, Park Street	1	1	0
Curry, G. E., Moreton Farm, Compton Martin	1	1	0
Curteis, Miss M. C., 19, West Mall, Clifton	1	1	0
Curtis, John & Co., Ltd., Redcliffe Crown Oil Mills, St. Philip's	1	1	0
Curtis, Mr. & Miss, "Homedene," Chewton Mendip, near Bath	1	1	0
Curtis, A. H., Post Office, Shipham, Winscombe, Som.	1	1	0
Curtis, E. C., Cross House, Westbury-sub-Mendip, Som.	1	1	0
Curtis, Isaac, Bromley Farm, Stanton Drew	1	1	0
Curtis, John, 10, Goldney Avenue, Clifton Wood	1	1	0
Curtis, W. J., Congresbury, Som.	1	1	0
Curwen, R. E., The Elms, Frome, Som. ...	5	5	0
Cuthbert, Walter E., The Priory, St. Augustines	1	1	0
Cuttle, E. M., 26, Tyndall's Park Road ...	1	1	0
Cwm Working Men's Club & Institute ...	5	5	0
Cwy Cynon Colliery Organisation	10	0	0
Dacre, Dr. John, 14, Eaton Crescent, Clifton	1	1	0
Dagger, John H., "Royal Oak," Chipping Sodbury, Glos.	1	1	0
Dainton, Albert, 5, Repton Road, Brislington	1	1	0
Dallimore, James, Spring Farm, Litton, Bath	1	1	0
Dallin, Brother & Son, 10, Narrow Quay, Bristol	1	1	0
Dalton, Mrs. Richard, Park House, Cotham Park	1	1	0
Dando, Mrs. Gilbert (in memoriam Mrs. Pullin), "Elmington," Woodend, Frampton Cotterell	1	1	0
Dando, H., Westend Garage, Chipping Sodbury, Glos.	1	1	0
Dando, John, Broad Street, Chipping Sodbury, Glos.	1	1	0
Dando, L. F., Stanton Wick Farm, Stanton Wick, near Bath	1	1	0
Dando, W. S., Pensford, near Bristol ...	1	1	0
Dandy, Rev. Canon H. E., M.A., The Vicarage, Kingswood	2	2	0
Danger, Mrs. Aldwick Lodge, Sunnyside, Clevedon	1	1	0
Daniel, Mrs. Henry, 22, Greenway Road, Redland Park	1	1	0
Daniel, Miss, 5, Dial Hill, Clevedon ...	1	1	0
Daniel, H. T., D.L., J.P., The Manor House, Stockland, Bridgwater	2	2	0
Daniel, J. Stanley, Manor Farm, Gaunts Earthcott, Almondsbury, near Bristol ...	1	1	0
Daniell, Mrs. A. Craigie, 4, Downs Park West, Westbury Park, Bristol	1	1	0
Daniell, C. P., Tungrove Farm, Horton, Chipping Sodbury	1	1	0
Daniell, P. O., 13, Broad Weir, Bristol ...	1	1	0
Daniell, Thomas A., Buckover, Falfield, Glos.	1	1	0
Daniell, W. F., 60, Robertson Road, Eastville, Bristol	1	1	0
Daniels, T. H. & J., Ltd., Lightpill Iron Works, Stroud, Glos.	2	2	0
Daniels, Gilbert, 6, Blenheim Road Redland	1	1	0
Daniels, J. Harold, Fern Cottage, Lightpill, Stroud	2	2	0
Darch, Fred, 25, Bridge Street, Bristol ...	1	1	0
Carried forward	3,347	11	8

	£	s.	d.
Brought forward	3,347	11	8
Darch, R., 208, Lawrence Hill, Bristol ...	1	1	0
Dare Bros., Wick Mills, Wick, near Bristol	1	1	0
Dare, J. T. & Son, Great Cully Hall Farm, Bitton, near Bristol	1	1	0
Darling, T. M., 2, Fernbank Road, Redland	1	1	0
Dart, Thomas, 21, Chesterfield Road, Bristol	1	1	0
Dashfield, A. E., 225, Gloucester Road, Bishopston	1	1	0
Daubeny, Miss, 12, Christ Church Road, Clifton, Bristol	1	1	0
Daubeny, Edward, 16, Radnor Road, Horfield	1	1	0
Daunton & Tyler, Regent Street, Clifton ...	1	1	0
Daunton, A., Belvedere Manor, Nempnett, near Bristol	1	1	0
Davey & Co., Ltd., 113, Whiteladies Road, Clifton	1	1	0
Davey, W. R. & Sons, 106, Victoria Street, Bristol	1	1	0
Davey, Mrs. Richard (for the late Richard Davey), Holyrood, Falmouth	2	2	0
Davey, Mrs. W. H., Kingscliff, 30, Logan Road, Bristol	1	1	0
Davey, C. H. W., Wendouree, Grange Court Road, Westbury-on-Trym	5	5	0
Davey, E. P. M., Cross Elms, Coombe Lane, Westbury-on-Trym	5	5	0
Davey, Major George W., Kinnersley Castle, Kinnersley, Eardisley, Herefordshire ...	2	2	0
Davey, T. R., Wraxall Court, near Bristol	5	5	0
Davidson, David, 24, Effingham Road, St. Andrew's Park, Bristol	2	2	0
Davies & Co., Ltd., Queen Charlotte Street	2	2	0
Davies, W. A. & Co., 24, Richard Street, Bristol	1	1	0
Davies, Lady Howell, Down House, Stoke Bishop, Bristol	1	1	0
Davies, Mrs. R. D., 34, Bayswater Avenue, Redland	2	2	0
Davies, Mrs. S. W., The Nook, Adelaide Terrace, Portishead	1	1	0
Davies, Mrs. T. D. (deceased), Pitch & Pay, Stoke Bishop	2	2	0
Davies, Miss L. K. (in memoriam H. J. Davies), 16, Elliston Road, Redland ...	1	1	0
Davies, Mr. & Mr. Evan, The Vynes Farm, Wraxall	1	1	0
Davies, Alfred J., 88, West Street, Bristol	2	2	0
Davies, A. W., 127, Coldharbour Road, Redland, Bristol	1	1	0
Davies, E. H., 33, Salisbury Road, Redland	2	2	0
Davies, Edmund A., Littlegarth, Backwell	1	1	0
Davies, Frederick, 83, St. George's Road, Bristol	1	1	0
Davies, F. H., 23, Cavendish Road, Westbury-on-Trym	1	1	0
Davies, F. W., "Belmont," Thornbury, Glos.	1	1	0
Davies, Sir George E., J.P., 77, Pembroke Road, Clifton	2	2	0
Davies, Rev. Herbert, 91, Pembroke Road, Clifton	1	1	0
Davies, J. E., Shortwood, Mangotsfield, Bristol	1	1	0
Davies, John, 19, Caledonia Place, Clifton...	1	1	0
Davies, R., 129, Downend Road, Horfield, Bristol	1	1	0
Davies, R. Charles, 381, Gloucester Road, Horfield	1	1	0
Davies, S. W., The Lynch, Cambridge Road, Walton Park, Clevedon	1	1	0
Davies, Tom, Milward Lodge, Keynsham...	1	1	0
Davies, Sir William Howell, Down House, Stoke Bishop	1	1	0
Davis & Davis, 5, The Mall, Clifton, Bristol	1	1	0
Davis, Mrs. E. L., Maypole House, Morton, near Thornbury	1	1	0
Davis, Miss G. A., Westleaze House, Long Ashton, Bristol	1	1	0
Davis, A., The Haven, Nailsworth, Glos. ...	1	1	0
Davis, Capt. A. E., Dock Master, Portishead	1	1	0
Davis, A. G., Garage, Meadow Street, Avonmouth	1	1	0
Davis, A. J., Bootmaker, Badminton, Glos.	1	1	0
Davis, Charles, 71, Arley Hill, Bristol ...	1	1	0
Davis, C. E., Post Office, Hillisley, Wotton-under-Edge	1	1	0
Carried forward	3,424	4	8

	£	s.	d.
Brought forward	3,424	4	8
Davis, Daniel, Westerleigh Road, Yate ...	1	1	0
Davis, F. G., Heywood Bakery, Pill, near Bristol	1	1	0
Davis, George N., Butcher, Avonmouth Road, Avonmouth, Bristol...	1	1	0
Davis, James K., Leigh Farm, Publow, near Bristol	1	1	0
Davis, Joseph, Farrier, Hillesley, Wotton-under-Edge, Glos.	1	1	0
Davis, Robert, Holly Hill Farm, Kingswood	3	3	0
Davis, R., Cross Farm, Draycott, near Cheddar	1	1	0
Davis, Roger J., Manor Farm, Purton, Berkeley, Glos.	1	1	0
Davis, T. J. S., Salter House, Berkeley, Glos.	1	1	0
Davis, Victor, Hinton Farm, Hinton, Berkeley	1	1	0
Davis, William, Holly Hill Road, Kingswood	2	2	0
Davis, William, Church Road, Frampton Cotterell	1	1	0
Davis, W. R. & Family, Wookey Hole Inn, Wookey Hole, Wells, Som.	1	1	0
Daw, F. W., Fortunes Farm, North Nibley, Dursley	1	1	0
Daw, G. Douglas, High Street Shirehampton, Bristol	2	2	0
Daw, George H., Hillesley Farm, Hillesley, Wootton-under-Edge	1	1	0
Daw, Lewis H., Frogend Farm, Coombe, Wotton-under-Edge	1	1	0
Daw, Percy M., Malperidge House, Horton, Chipping Sodbury	1	1	0
Daw, R. G., Hengaston Farm, near Dursley, Glos.	1	1	0
Dawes, Mrs., 5, Worrall Road, Clifton ...	2	2	0
Dawes, A. P., 118, Belmont Road, St. Andrew's	1	1	0
Dawkes & Partridge, Cathedral Studio, Wells, Som.	1	1	0
Dawkins, J. Ward, Hill Road, Clevedon, Som.	1	1	0
Dawson, William & Sons, Ltd., 8, Bath Street, Bristol	1	1	0
Dawson, C. F., 14, Henleaze Road, Henleaze, Bristol	1	1	0
Dawson, Joseph, Lower Bristol Road, Clutton	1	1	0
Day, King & Co., 158/160, Soundwell Road, Kingswood	1	1	0
Day, F., Mayeott Farm, Moore Lane, Clevedon	1	1	0
Day, J., Gardeners' Arms, Cheddar, Som.	1	1	0
Day, W., Kent Street, Cheddar, Som. ...	1	1	0
Day, Walter, 37, Gloucester Road, Bishopston	1	1	0
Dayman, Dr. Barnfield, 17, Hampstead Road, Brislington	1	1	0
Deacon, Mrs. V. J., 6, Westbury Park, Durdham Down, Bristol	1	1	0
Deacon, Alfred E., 14, Carnarvon Road, Redland	1	1	0
Deacon, A. W. J., 79, Springfield Road, Cotham	2	2	0
Dean, Miss I., Wolverton House Private Hotel, Clifton Park, Bristol	1	1	0
Dean, F. T., Gas Works, Cheddar, Som. ...		1	0
Dean, G. C., 94, High Street, Bull Ring, Birmingham	1	1	0
Dean, W. J., 4, 5, & 6, Barton Street, St. James'	1	1	0
Death, H. N., Manor Lodge, Saltford, near Bristol	1	1	0
Deer, Mr. & Mrs. R., 11, Forester Road, Bath	1	1	0
Denning, C. F. W., F.R.I.B.A., R.W.A., Gaunt House, Orchard Street, Bristol ...	1	1	0
Denne, A., Rooksbridge Farm, Axbridge...	1	1	0
Denning & Co., 2, Queen Anne Buildings, Baldwin Street, Bristol	1	1	0
Denning, Charles, 76, Coldharbour Road, Redland	1	1	0
Denning, Henry (deceased), 202 Redland Road	2	2	0
Denning, Walter J., Woodside, 34, Redland Grove	2	2	0
Dell, A. C., Lynwood, North Road, Wells, Som.	1	1	0
Carried forward	3,483	0	8

	£	s.	d.
Brought forward	3,483	0	8
Dell, W. J., 24, Union Street, Wells, Som.	1	1	0
Dennis, H. H., Westbury-sub-Mendip, near Wells, Som.	1	1	0
Dennis, S. W. G., "Selwood," Thornbury	1	1	0
Denny, J. A., 12, Percival Road, Clifton	1	1	0
Densham, H. & Son, Ltd., Redcross Street, Tannery	3	3	0
Dent, W. H., Grocer, High Street, Thornbury	1	1	0
Dental Manufacturing Co., Ltd., Per Clifford Frank, 21, Wine Street	3	3	0
Denton, Ralph & Co., 7, St. James' Square	1	1	0
Denty, Heber, Ltd., Merchant's Wharf ...	2	2	0
Derham Bros., Ltd., Soundwell, Bristol ...	4	4	0
Derham Henry, Norman Villa, Bishopsworth	1	1	0
Derrick & Hosegood, Bragg's Lane, St. Jude's	2	2	0
Derrick, Mrs. E. J., 19, Carnarvon Road, Redland	1	1	0
Derrick, Mrs. Margaret A., Bryn Morfa, Church Town, Backwell	1	1	0
Derrick, Mrs. W., 2, Lily Cottages, The Cliffs, Cheddar	1	1	0
Derrick, J., Clevedon Road Nurseries, Portishead	1	1	0
Derrick, S. T., Lower Hill Farm, Blagdon, Bristol	1	1	0
Derrick, W. H., The Cottage, Dinder, Wells	1	1	0
De St. Dalmas A. & Co., Ltd., Leicester	1	1	0
De Soyres, Mrs. Bernard, 1, Hurle Crescent, Clifton	1	1	0
Desprez, Charles, 86, Park Street	1	1	0
Dester, Mrs. C., 52, Woodstock Road, Redland	1	1	0
De Tuyll, The Rt. Hon. Baron F., Little Sodbury Manor, Chipping Sodbury ...	5	0	0
Devereux, Mrs. F. S., 37, Beaufort Road, Clifton	3	3	0
Devizes Guardians	5	5	0
Dew, E. C., "Enderlie," Churchill, Som....	1	1	0
Dew, W. S., Home Farm, Newton-St.-Loe, Bristol	1	1	0
Dewfall, Mrs. A. L., 410, Gloucester Road, Horfield	1	1	0
Dibble, Mrs. F. E., 218, Stapleton Road, Bristol	1	1	0
Dibble, Mrs. George H., Cowslip Farm, Wickwar	1	1	0
Dibble, Henry J., Aldwick Court Farm, Wrington, near Bristol	1	1	0
Dick, R. & J., Ltd., 132, Victoria Street	1	1	0
Dickens, Charles, "Cafe," Gloucester Road, Avonmouth, ...	1	1	0
Dickie, Parsons & Co., Lawrence Hill ...	2	2	0
Dickinson, John & Co., Ltd., Fairfax Street	2	2	0
Dickinson, Miss Annie, Harley Cottage, Clifton Down, Bristol	1	1	0
Dickinson, The Ven. C. H., 29, Woodstock Road, Redland	1	1	0
Dickson, J. Felton, Winford, near Bristol	1	1	0
Dimambro, Francisco, 14, Lower Maudlin Street, ...	2	2	0
Diment, L. F., "Pennsylvania," Newton St. Loe, near Bristol	1	1	0
Dimery, Mr. & Mrs. E. W., Wanswell, Berkeley, Glos.	2	2	0
Dimond, H. R. 137, Luckwell Road, Bedminster	1	1	0
Dingle, J. L., Catering Expert, Tramways Centre, Bristol	1	1	0
Dinham, W. J., Lower Ledge Farm, Dyrham, Chippenham	1	1	0
Diocesan Training College, Rev. J. R. W. Thomas, M.A., Principal Chaplain, Fishponds	3	3	0
Distillers Co., Ltd., Bristol Distillery, Bristol	5	5	0
Dix, Oliver, Pensford, near Bristol	1	1	0
Dixon, Mrs., 1, Cricklade Road, Bishopston	2	2	0
Dixon, Henry, 27, Fernbank Road, Redland	1	1	0
Dobbs, H. J., 28, Apsley Road, Clifton ...	2	2	0
Doble, Walter, Olveston, Glos.	1	1	0
Dobson, Mrs. M. A., 33, Treefield Road, St. Werburgh's	1	1	0
Dodds, H. R., M.A., "Pooles," Guthrie Road, Clifton, Bristol	1	1	0
Doggett, Mrs. & Miss (in memoriam H. G. Doggett), Springhill, Leigh Woods ...	1	11	6
Carried forward	3,572	11	2

	£	s.	d.
Brought forward	3,572	11	2
Dolcis Boot Co., Ltd., Wine Street... ...	1	1	0
Domestic Bazaar Co., Ltd., 34/35, Wine Street	2	2	0
Dominion Line, West India House	5	5	0
Donner, The Hon. Mrs., Bowden House, Lacock, Chippenham	2	2	0
Doolan, Mrs., 1, York Gardens, Clifton ...	1	1	0
Doram, H. J., 171, Gloucester Road, Bishopston, Bristol	1	1	0
Dorman, C. J. Paget, Brockley Court, Brockley, Som.	1	1	0
Doubting, Mrs. J. P., "Ivywell," West Town, Bristol	1	1	0
Douglas, Lady Blanche, Luckington, Chippenham, Wilts	2	2	0
Douglas Motors, Ltd., Hanham Road, Kingswood	1	1	0
Dove Bros. (Bristol), Ltd., 38, Castle Green	1	1	0
Dowding, W. J. & Sons, Ltd., Paper Mills, Slaughterford, near Chippenham	2	2	0
Dowding, G. E., Patchway, Glos.	2	2	0
Dowlais Cardiff Colliery Workmen's Sick Fund	21	0	0
Dowlais Iron & Steel & Mechanics Ambulance & Benvolent Fund	5	5	0
Dowling, Alfred, J.P., 125, North Road, St. Andrew's	2	2	0
Down Bros., Ltd., 21/23 Thomas Street, Borough, S.E,1	1	1	0
Down. George W., Failand Lodge Farm, Failand, near Bristol	1	1	0
Down, H. E., Middle Farm, Dinder, Wells, Som.	1	1	0
Downes-Shaw, A. H., 1, Upper Belgrave Road, Clifton, Bristol	3	3	0
Downside College, Per The Very Rev. Dr. R. Ramsey, Stratton-on-the-Fosse, near Bath	2	2	0
Downton, George, 16, Chewton Road, Keynsham	1	1	0
Doynton Church, Rector & Churchwardens of, Doynton, Glos.	2	2	0
Draisey, Mrs. H., Crossley Cottage, Winterbourne, near Bristol	1	1	0
Draisey, H. J., The Stores, Winterbourne, near Bristol...	1	1	0
Drake, Mr. & Mrs. M. E., Axbridge, Som.	1	1	0
Drake, Francis, Brookfield House, Marshfield Road Chippenham	2	0	0
Draper, Mrs.M., 52,Hill Avenue, Totterdown	1	1	0
Draper, Mrs. W. R., The Bungalow, Portbury, near Bristol	1	1	0
Draper, Henry, Bower Ashton, Long Ashton, Bristol	1	1	0
Drapes, Dr. T. L., St. Maur, Beaufort Square, Chepstow	2	2	0
Draycott Charity Trustees, Per The Rev. W. J. Thomas, Draycott Vicarage, Cheddar, Som.	4	4	0
Dredge, The Misses, Melrose, Glastonbury, Som.	1	1	0
Drew, Gilbert, West End, Wickwar, Glos....	2	2	0
Drew, Harry, North Street, Stokes Croft ...	1	1	0
Drew, Rendle, Home Farm, East Harptree, near Bristol	1	1	0
Drew, Richard, Abbotside, Cromhall, Glos.	1	1	0
Drew, S., Haslemere, Coalpit Heath, near Bristol	2	2	0
Drewe, W. H., Fernleigh, 98, Chesterfield Road	1	1	0
Drewett, E. G., The Stores, Badminton, Glos.	1	1	0
Dreyfus, Louis & Co., Holland House, Bury Street, London, E.C.3	5	0	0
Driver, W., Morton, Thornbury, Glos. ...	2	2	0
Druids, Ancient Order of, Bristol	5	5	0
Druids, Ancient Order of, Loyal Pride of St. George Lodge	2	2	0
Ducie, The Right Hon. The Countess of, Tortworth Court, Falfield	5	0	0
Ducie, The Right Hon. The Earl of, Tortworth Court, Falfield	2	2	0
Duck, Son & Pinker, Ltd., 76, Queen's Road	1	1	0
Duck, Julian, Coach & Horses, The Grove, Bristol	1	1	0
Duckett, Mr. & Mrs. Wookey, The Grove, Blackford, Weston-super-Mare	1	1	0
Carried forward	3,685	7	2

	£	s.	d.
Brought forward	3,685	7	2
Duckworth, Major A. C., J.P., Orchardleigh, Frome, Som.	2	2	0
Dudden & Williams, "Eastrip," Highdale Avenue, Clevedon	1	1	0
Dudden, R. S., Manor Farm, Chewton Mendip, Bath	2	2	0
Duddridge, J. R., 2, Iddesleigh Road, Durdham Park	1	1	0
Duffett, T. S., 10, Redland Park, Bristol...	1	1	0
Duffill, The Rev. Fred R., The Manse, Sunnyside Road, Clevedon, Som. ...	1	1	0
Duguid, Mrs., Box House, Minchinhampton, Glos.	1	1	0
Dunford, Miss, Wycliffe School, Clevedon, Som.	1	1	0
Dunkley, F. W., 167, East Street, Bedminster	1	1	0
Dunlop, Mackie & Co., Ltd., Broad Quay ...	2	2	0
Dunlop Rubber Co., Ltd., 150, Temple Street	3	3	0
Dunmore, W. H., Axbridge, Som.	1	1	0
Dunn, G. A. & Co., Ltd., 335/343, Great College Street, London, N.W.1	2	2	0
Dunn, H. & Son, 3, Queen's Lane, Redcliffe	1	1	0
Dunn, W. H., 10, Stokes Croft	2	2	0
Dunning & Sons, 54, Newfoundland Street, Bristol	1	1	0
Dunscombe, M. W., Ltd., 5/7, St. Augustine's Parade	2	2	0
Durbin, Caleb, Venns Gate Farm, Cheddar, Som.	1	1	0
Durbin, Frank, Belle Vue Farm, Nempnett, near Bristol	1	1	0
Durie, R. & Co., 23, High Street	1	1	0
Durie, Miss Alice, Pembroke Hall, Pembroke Road, Clifton	1	1	0
Durnell, Mr. & Mrs. W. C., Tockington, Glos.	1	1	0
Durnford, James & Son, Ltd., Cumberland Road, Bristol	2	2	0
Durnford, Norman S. M., Glebe House, Abbots Leigh, near Bristol	2	2	0
Dursley Guardians	10	10	0
Dursley Gas Light & Coke Co., Ltd., Dursley, Glos.	1	1	0
Durston, W. G. R., Purveyor, Cheddar, Som.	1	1	0
Dutfield, Solomon, Stone Close, Frampton Cotterell	1	0	0
Dutson, Captain W. J. F., Grove Lodge, Stoke Bishop, Bristol	1	1	0
Dyer, G. J. & G., Sandford, Bristol... ...	1	1	0
Dyer, Frank, Kenn Court Farm, Yatton...	1	1	0
Dyer, R. A., 309, Gloucester Road, Bristol	1	1	0
Dyer, Thomas, Kenn Pier Farm, Kenn, near Bristol	1	1	0
Dymmock, J., 11, Westfield Park, Redland	3	3	0
Dymoke, Dr. F. John, 11, Surrey Street, Brunswick Square, Bristol	2	2	0
Dymond, Mrs. F., 1, Carlton Mansions, Richmond Park Road, Clifton	1	1	0
Eacott, Wm., Cleeve, near Bristol	1	1	0
Eades, W. E., 12, Lower Park Row, Bristol	1	1	0
Eames, Francis R., Bleak House, Coalpit Heath, near Bristol...	1	1	0
Eardley, Mrs., 52, High Street, Staple Hill	1	1	0
Earle, Reginald, Busbridge Hall, Godalming	3	3	0
East Bristol Collieries, Ltd., Speedwell Road, St. George	5	5	0
East Harptree Charities (Plumley's), Mrs. A. S. Gough, Hon. Treasurer, East Harptree, near Bristol	2	2	0
East, F., 37, Beauchamp Road, Bishopston, Bristol	2	2	0
Eastern Telegraph Co., Ltd., 2, Small Street, Bristol	2	2	0
Eastman & Co., 21, St. Nicholas Street, Bristol	2	2	0
Eastman, T. G. & Co., 10, Narrow Wine Street	1	1	0
Eastmans, Ltd., Jervis Street, Barton Hill	2	2	0
Eaton, Major M. J., 7, Deanery Road, Warmley, near Bristol	1	1	0
Ebbw Vale & District Voluntary Hospitals Committee	10	10	0
Ebbw Vale Conservative Club, Ltd., Ebbw Vale, Mon.	1	1	0
Carried forward	3,782	19	2

	£	s.	d.
Brought forward	3,782	19	2
Ebbw Vale Liberal Club & Working Men's Institute	2	2	0
Ebdon, E. W., School House, Yatton ...	1	1	0
Eberle, Mrs. V., Haycroft, Filton	1	1	0
Eberle, J. Fuller, 110, Pembroke Road, Clifton	2	2	0
Edbrooke, F. & R., Meadow Street... ...	2	2	0
Eddolls, A. J., 8, Gwyn Street, City Road, Bristol	1	1	0
Eddolls, E. E., 41, All Hallow's Road, Easton, Bristol	1	1	0
Eddy, P. H., 54, Lincoln Street, Barton Hill	2	2	0
Edgar, A. W., 17, Canowie Road, Redland	1	1	0
Edgar, Howard & Co., 98, Victoria Street	1	1	0
Edison, R. & Co. (R. H. Pearce), Chemical Works, Keynsham	1	1	0
Edkins, Michael, Buxton Villa, 4, Richmond Park Road, Clifton	1	1	0
Edmonds, The Misses, Severnleigh, Stoke Bishop	2	2	0
Edmonds, J. W., 33, Woodstock Road, Redland, Bristol	1	1	0
Edmunds, Mrs., Kildare, Winscombe ...	1	1	0
Edmunds, G., 187, Coldharbour Road, Redland	1	1	0
Edwards Bros., Boot Manufacturers, Paulton	2	2	0
Edwards & Bullock, Portland Street, Clifton, Bristol	1	1	0
Edwards, Charles (Worcester), Ltd., 18, Broad Street, Worcester	1	1	0
Edwards, Ringer & Bigg, 60, Redcliffe Street	5	5	0
Edwards & Smith, Ltd., 6, Bristol Bridge	1	1	0
Edwards, W. J. & Co., Boot Manufacturers, Kingswood	5	5	0
Edwards, Mrs. A., 2, Westbury Park, Bristol	1	1	0
Edwards, Mrs. B. Vivien, Woodside, Cranham, near Gloucester	1	1	0
Edwards, Mrs. Charlotte, Bridge Farm, Horton, Chipping Sodbury	1	1	0
Edwards, Mrs. Eliza, Rostrevor, Staple Hill, Bristol	1	1	0
Edwards, Mrs. E., Star, Shipham, Winscombe, Som.	1	1	0
Edwards, Mrs. H., Rostrevor, Staple Hill	1	1	0
Edwards, Mrs. K., The Court, Axbridge, Som.	1	1	0
Edwards, Mrs. R., Netherton Wood, Nailsea, near Bristol	1	1	0
Edwards, Arthur, High Street, Yatton ...	1	1	0
Edwards, A. C., 53, Arley Hill, Bristol ...	2	2	0
Edwards, A. P., Wedmore, Som.	1	1	0
Edwards, E., 1, Alma Vale Road, Clifton ...	1	1	0
Edwards, G., Netherton Wood, Nailsea, near Bristol	1	1	0
Edwards, George, Bix Farm, Horton, Chipping Sodbury, Glos.	1	1	0
Edwards, G. T. C., Melita Hall, St. Andrew's Park	3	3	0
Edwards, H., 72, Bridge Street, Newport, Mon.	2	2	0
Edwards, Herbert G. (deceased), Oakfield, Stoke Bishop	5	5	0
Edwards, John, 89, Redland Road	2	2	0
Edwards, John, 13, Soundwell Road, Staple Hill	2	2	0
Edwards, John, 8, The Grange, Westbury-on-Trym, Bristol	2	2	0
Edwards, Lewis, 3, Mary-le-Port Street, Bristol	1	1	0
Edwards, W. B., 8, Westbury Park, Durdham Down, Bristol	1	1	0
Edwards, W. D., 13, North Street, St. James'	1	1	0
Edwards, W. H., Greville, Butcombe Court, Wrington	2	2	0
Efficiency Motor Co., Ltd., The, 103, Whiteladies Road, Clifton, Bristol	2	2	0
Egelstaff, Mrs., 46, Belmont Road, St. Andrew's' Bristol	1	1	0
Eglington, Dr. J. H. C., Street, Som. ...	1	1	0
Ehlers, E. H., 13, Vyvyan Terrace, Clifton	1	1	0
Ehlers, Robert, 28, Hurle Crescent, Clifton	1	1	0
Elbrow, F. H., Builder, Hanham, Bristol	1	1	0
Elders & Fyffes, Ltd., Avonmouth Docks, Bristol	52	10	0
Eley, Mrs. A., Mays Hill Frampton Cotterell	1	1	0
Eley, Mr. & Mrs. Ernest, Wick House, Upper Wick, Dursley, Glos.	1	0	0
Carried forward	3,920	9	2

	£	s.	d.
Brought forward	3,920	9	2
Eley, J. B., Kendalshire Farm, Winterbourne	1	1	0
Eley, John P., Mays Hill, Frampton Cotterell	1	1	0
Eley, J. Shield, Whitfield, Falfield, Glos. ...	1	1	0
Elford, J. G., Ston Easton, Bath	1	1	0
Elgey, H., 24, Woodstock Road, Redland	2	0	0
Ellershaw, The Rev. J., 124, Pembroke Road, Clifton	5	5	0
Ellery, F. H., 11, Ashgrove Road, Ashley Down, Bristol	1	1	0
Ellery, H. G., 7, Fernbank Road, Redland...	1	1	0
Ellicott, His Honour Judge, 8, Royal York Crescent, Clifton	2	2	0
Elling, Stephen, 1, College Place, Westbury-on-Trym	2	2	0
Elliot, Miss Margaret, Drumelrig, Henley Grove, Westbury-on-Trym	2	2	0
Elliott Lodge Committee	10	0	0
Elliott, C., M.D., 11, Osborne Road, Clifton	2	2	0
Elliott, C. H. B., Cliff Court, Frenchay, near Bristol	1	1	0
Elliott, George P., 17, Broad Weir, Bristol	2	2	0
Elliott, William R., 38, York Road, St. Mark's, Bristol	2	2	0
Ellis, Lady, Farncombe Gall, Godalming, Surrey	5	0	0
Ellis, Alfred S., Sunnyside, Pill	1	1	0
Ellis, E. S., The Crest, Almondsbury Hill, Almondsbury	1	1	0
Ellis, F. C., Cattybrook Farm, Almondsbury, near Bristol	1	1	0
Ellis, Frank C., Avonmere, Monmouth Road, Pill	1	1	0
Ellis, Simpson, Manchester House, Pill ...	2	2	0
Elston & Ware, Kenn Road, Clevedon, Som.	1	1	0
Elsworth, Horace L. W., The Stores, Langford, Bristol	1	1	0
Elton, Sir Ambrose, Bart., Clevedon Court, Som.	3	3	0
Elton, Robert 3, Wood Hill Road, Portishead	1	1	0
Elworthy, Mrs. Edgar, 10, Henleaze Avenue, Westbury-on-Trym	1	1	0
Elworthy, E. W., "Coombwell," Winford,	1	1	0
Elworthy, H. C., 718, Fishponds Road, Bristol	1	1	0
Embley, A. V., Grocer, Lower High Street, Shirehampton, Bristol	1	1	0
Emery, C. H., 133, Sefton Park Road, St. Andrew's Park, Bristol	2	2	0
Emery, C. N., The Woodlands, Banwell, Som.	2	2	0
Emery, F. H., 30, Upper Sydenham Road, Cotham	1	1	0
Emery, W. J., Swallowpits Farm, Emborough, Bath	1	1	0
Emett, Mrs. J. P., 9, Julian Road, Sneyd Park, Bristol	1	1	0
Emett, Miss Laura, 123, Chesterfield Road, Bristol	1	1	0
Emmings, Miss, 21, Cotham Road South, Bristol	1	1	0
Emmott, Mrs. W. R., St. Valerie, Hyeres (Var), France	1	1	0
Empire Boot Manufacturing Co., Ltd., Hanham, Bristol	2	2	0
England & Sons, 234/236, Bradford Street, Birmingham	1	1	0
England, C. & Son, Steam Laundry, Soundwell, Bristol	1	1	0
England, Edward, Ltd., Bath Street, Bristol	2	2	0
England, J. E. & Sons, Wellington, Shropshire	1	1	0
England, George, Prospect House, Frampton Cotterell	1	1	0
England, G. H., Pear Tree Farm, Pilning	1	1	0
England, H. M., Builder, Oldland Common, near Bristol	1	1	0
England, T. J., Camp Farm, Elberton ...	1	1	0
English Baptist Church, Per Edward Rowland, Rock Villa, Abercarn, Mon. ...	2	2	0
English, Mrs., 24, Hallam Road, Clevedon	1	1	0
English, A., Alveston, Glos.	1	1	0
English, T. E., John Street, Thornbury ...	1	1	0
Ennis, W. J. B., Garth Lodge, Ivywell Road, Sneyd Park	1	1	0
Epstein, J. & Co., 7/11, Milk Street... ...	1	1	0
Erinoid, Ltd., Lightpill Mills, Stroud ...	1	1	0
Errington, Miss Sophia H., 4, Eaton Crescent, Clifton	2	2	0
Carried forward	4,012	0	2

	£	s.	d.
Brought forward	4,012	0	2
Erskine & Co., Ltd., 74, West Street, St. Philip's	1	1	0
Erskine, The Right Hon. Lord, M.P., The Cottage, Wraxall, near Bristol ...	2	2	0
Erwin, J. F., Westfield House, Stoke Hill, Bristol	2	2	0
Erwin, W. H., Bridge Inn, Lower Ashley Road, Bristol	1	1	0
Esau, Miss Edith H., 6, Salisbury Road, Redland, Bristol	1	10	0
Estcourt, Miss, The Porch House, Lacock, Chippenham	2	2	0
Etherington, The Rev. F. M., "Oatlands," Wrington	2	5	0
Ettrick Garage Co., The, West Town, near Bristol	2	2	0
Evans & Bevan, Neath	2	2	0
Evans Bros., 16/20, Merchant Street ...	2	2	0
Evans, P. & S. & Co., Ltd., Avonside Tannery	5	5	0
Evans, Sons, Lescher & Webb, Ltd., 60 Bartholomew Close, E.C.	2	2	0
Evans, Mrs. A., East Dene, 32, Redland Grove	1	1	0
Evans, Mrs. B. M., Three Tuns, 22, Easton Road, Bristol	1	1	0
Evans, Mrs. Farrington, Ladies' Army & Navy Club, 5, Burlington Gardens, W.	1	10	0
Evans, Mrs. Lucy, Rock Villa Farm, Winford, Bristol	1	1	0
Evans, Mrs. M. E., Claremont House, Cliff Street, Cheddar, Som.	1	1	0
Evans, The Misses (in memoriam Mrs. M. A. Evans), 3, Henley Grove Mansions, Westbury-on-Trym	1	1	0
Evans, The Misses (in memoriam Mrs. R. K. Evans), 122, Downend Road, Fishponds, Bristol	5	5	0
Evans, Miss S. Hope, 3, Henley Grove, Mansions, Westbury-on-Trym	1	1	0
Evans, Mr. & Mrs. George, Holly Tree Farm, Woodford, Berkeley	2	2	0
Evans, Mr. & Mrs. W. A., 32, St. Edyth's Road, Sea Mills, Bristol	1	1	0
Evans, A., 29A, Queen's Road, Clifton ...	1	1	0
Evans, A. Howard, "Veryan," Carmarthen Road, Henleaze, Bristol	1	1	0
Evans, Arthur W., Wholesale & Retail Tobacconist, Drawbridge, Bristol... ...	2	2	0
Evans, Commr. Charles E., R.N.V.R., Nailsea Court, Som.	3	3	0
Evans, David, 64, Whiteladies Road, Clifton	1	1	0
Evans, Evan, Compton House, Cwmcarn, Cross Keys, Mon.	1	1	0
Evans, F. C., Highridge Farm, Dundry, near Bristol	1	1	0
Evans, G. L., Elberton, Olveston, Glos. ...	1	1	0
Evans, G. W., Hillside Farm, Dundry, near Bristol	1	1	0
Evans, G. W., Primrose Farm, Littleton, Winford	1	1	0
Evans, Horace L., 4, Litfield Place, Clifton	1	1	0
Evans, J. E., Butcher, Farrington Gurney, near Bristol	1	1	0
Evans, J. H., Horfield Road, Kingsdown ...	2	2	0
Evans, Dr. J. Morton, 117, Ashley Road, Bristol	1	1	0
Evans, J. Tyler, Avenue House, Cotham Park	1	1	0
Evans, L. G., Steart Farm, Cheddar, Som.	4	4	0
Evans, P. R., 85, Belle Vue Road, Southbourne-on-Sea, Hants	5	5	0
Evans, R. Compton, 43, Castle Street, Bristol	1	1	0
Evans, Richard R., New Road Farm, Cheddar	20	0	0
Evans, Stuart, Bank Buildings, Weston-super-Mare	2	2	0
Evans, Thomas, The Bungalow, Upper Patchway, Bristol	1	1	0
Evans, T. F., Highbury Wine & Spirit Vaults, Highbury Parade, Cotham, Bristol	1	1	0
Evans, Brig.-General Usher Williamson, C.B., C.M.G., 27, Henleaze Gardens, Westbury-on-Trym	2	2	0
Evans, W. L., Market Gardens, Cleeve, near Bristol	2	2	0
Everard, Edward, 38, Broad Street ...	2	2	0
Carried forward	4,114	19	2

	£	s.	d.
Brought forward	4,114	19	2
Everard, G. W., Tyn-y-coed, Hill Road, Weston-super-Mare	2	2	0
Everett, Thomas K., Sunny Bank, Stapleton, Bristol	1	1	0
Everett, Capt. W. H. F., 30, Effingham Road, St. Andrew's	1	1	0
Ewings, Mrs., Magdala House, Clevedon, Som.	1	1	0
Excell, A. G., Bootmaker, Thornbury, Glos.	1	1	0
Excell, H. G., Bournestream Farm, Wotton-under-Edge	1	1	0
Exell, Robert, J.P., Coombe, Wotton-under-Edge	1	1	0
Exley, J. E., Swinford Mill, Bitton ...	1	1	0
Eyles, W. H. & Co., 1, Crow Lane	2	2	0
Eyles, W., St. Mary's Street, Thornbury, Glos.	1	1	0
Eyre-Matcham, Col. Wm., D.S.O., Quarry Farm, Kington, Thornbury	2	2	0
Facey, Mrs. Emily, 15, Gloucester Road, Bishopston	1	1	0
Fair, Mrs., "Woodside," Walton-by-Clevedon, Som.	1	1	0
Fair, S. J., 201, Cheltenham Road... ...	1	1	0
Fairweather, Charles F., Bungalow Farm, Old Sodbury, Chipping Sodbury	1	1	0
Falk, George A., 7, Sion Hill, Clifton ...	2	2	0
Fanconi, Antonio, 22, Regent Street, Clifton	1	1	0
Fanson, J. & Co., 66, Wells Road, Totterdown	2	2	0
Farman, Commander Sigmund W., R.N., Parsonage House, Easton-in-Gordano, near Bristol	1	1	0
Farmer, S. G., Baker, Rooksbridge, Axbridge	1	1	0
Farnol, H. E., 35, Corn Street, Bristol ...	2	2	0
Farr, Mrs. E. P., Brentry Lodge, Westbury-on-Trym	2	2	0
Farr, James, The Elms, Tockington, Glos.	1	1	0
Farrant, D. de H., "Hygrove," Warmley, near Bristol	2	2	0
Farrer, The Ven. Archdeacon Walter, M.A., St. Michael's, Glastonbury, Som. ...	5	5	0
Farrow & Co., Ltd., 11, St. Nicholas Street, Bristol	1	1	0
Farthing, The Misses G. R. & N., 15, Manilla Road, Clifton	1	1	0
Farvis, W. J. & Sons, 82, Victoria Street, Bristol	1	1	0
Favell, The Misses, The Manor House, Shipham, Winscombe, Som.	2	2	0
Fawdry, R. C., Downend House, Northcote Road, Clifton	1	1	0
Fawn, George F., M.R.C.S., L.R.C.P., L.D.S., B.D.S., 6, Oakfield Road, Clifton ...	2	2	0
Fayle, Mrs. J. G. N., The Lodge, Uley, Dursley, Glos.	1	1	0
Fear, Albert, Mile End Farm, Morton, Thornbury	1	1	0
Fear, Alfred L., 404, Gloucester Road, Horfield	4	4	0
Fear, Arthur C., Hill View Cottage, Burrington, near Bristol	1	1	0
Fear, G., School House, Rowberrow, Winscombe, Som.	1	1	0
Fear, G. L., Nye, Hewish, near Bristol ...	1	1	0
Fera, Henry, Bye Mills Farm, Stanton Drew, near Bristol	1	1	0
Feaver, A. S., High Street, Burnham-on-Sea, Som.	1	1	0
Fedden, W. J. & Pauli, Carlton Chambers, Baldwin Street	2	2	0
Fedden, Henry & Co., Sun Buildings, Clare Street	4	4	0
Fendick, The Rev. G. H., M.A., 14, Alexandra Road, Clifton	1	1	0
Fenn, Andrew H., 6, Luccombe Hill, Redland	1	1	0
Fenner, Mrs. F. G., 13, Wellington Road, Horfield	2	2	0
Fentiman, Percy E., 6, Beaufort Road, Ebbw Vale, Mon.	2	2	0
Fenton, Miss E. L., Walnut House, Cheddar, Som.	1	1	0
Fenwick, Mark, J.P., Abbotswood, Stow-on-the-Wold, Glos.	2	2	0
Ferndale Industrial Co-operative Society, Ltd.	10	10	0
Carried forward	4,200	0	2

	£	s.	d.
Brought forward	4,200	0	2
Ferndale Lodge Hospital Fund	80	0	0
Ferndale Working Men's Conservative Club, Ferndale, Glam.	5	5	0
Fernhill Benevolent Fund	25	0	0
Fernihough, Percy, Chatford House, Clifton Down	2	2	0
Ferrand, Commander, Edgarley Hall, Glastonbury Som.	1	1	0
Ferris & Co., Ltd., Union Street	10	10	0
Ffaldau Colliery Friendly Society	10	0	0
Fiddes, W. S. L., 139, Pennywell Road, Bristol	1	1	0
Field, Mr. & Mrs. G., Golf Club House, Walton Park, Clevedon	1	1	0
Filer Bros., Kingsway Building Estate, Bishop Road, Bishopston, Bristol ...	1	1	0
Filer, Mrs. W. (in memoriam W. Filer), Barry Road, Oldland Common	1	11	6
Fine Castings, Ltd., Forest Road, Fishponds	2	2	0
Finlay, Mrs. S. A., "Hughendon," Hallam Road, Clevedon, Som.	1	1	0
Finter, F. B., 23, Victoria Square, Clifton, Bristol	1	1	0
Finzel, Berry & Co., Upper York Street, St. Paul's	3	3	0
Finzel, Dr. Harry, The Beeches, Salisbury Road, St. Anne's Park	1	1	0
Firth, The Rev. Preb., Wraxall Rectory, near Bristol	1	1	0
Fish, Joseph & Sons, Ltd., 113, Victoria Street, Bristol	1	1	0
Fish Mrs., 42, Fernbank Road, Redland ...	2	2	0
Fish, Mrs. J. C., Ivydene, Cheddar, Som. ...	1	1	0
Fisher, W. G. & Sons, Park Place, Clifton...	2	2	0
Fisher, Mrs. E., The Stores, Oldbury-on-Severn, Glos.	1	1	0
Fisher, Mrs. Emma, 4, Picton Street, Bristol	1	1	0
Fisher, Arthur, 229, Newfoundland Road	2	2	0
Fisher Frank H., Shannon Court, Corn Street	2	2	0
Fisher, Leo. G., Jeweller, High Street, Wells, Som.	1	1	0
Fisher, T., 5, North Road, Wells, Som. ...	1	1	0
Fisher, W., The Lodge, Wraxall Court, near Bristol	1	1	0
Fisher, W. H., 32, Cromwell Road, Montpelier, Bristol	1	1	0
Fisher, Rev. Canon Walter H., Olveston Vicarage, near Bristol	1	1	0
Fishponds Church Institute, Guinea Road, Fishponds, Per E. T. Nurse, Hon. Treas.	1	1	0
Fishponds Coal Co., Fishponds (George Webb, Proprietor)	1	1	0
Fitt, Capt. W., 64, Cotham Hill	1	1	0
Fitzpatrick, The Rev. T. H., High Littleton Vicarage, Hallatrow, Bristol	2	2	0
Fitz Gerald, The Rev. M. H., M.A., The Rectory, Little Somerford, Chippenham	1	1	0
Fivash & Son, Little Avon Street, Temple	1	1	0
Flay, Samuel, 589, Stapleton Road ...	2	2	0
Fleck, Dr. David M., Wickham Dale, Stapleton, Bristol	1	1	0
Fleming, Wm. & Co., 2, Middle Avenue, Queen Square	1	1	0
Fletcher, G. W. Morgan, L.D.S., R.C.S., 176, Cheltenham Road	1	1	0
Flight, Miss Eileen, 16, Upper Belgrave Road, Clifton	1	1	0
Fight, Edward, 16, Upper Belgrave Road, Clifton	1	1	0
Flook & Co., 3/4, Fish Market, St. Nicholas Street	2	2	0
Flook & Hall, Ltd., 46, Stokes Croft ...	1	1	0
Flook, J. & Co., Wesley House, Kingswood	1	1	0
Flook, Ernest H., 47, High Street, Kingswood	1	1	0
Flook, Joseph, Market Gardener, Wick ...	1	1	0
Flook, Samuel, Tynings Farm, Codrington, Chipping Sodbury	1	1	0
Flower, Mrs. E. & Sons, The Nurseries, Pensford, near Bristol	1	1	0
Flower, Mrs., Litton House, Litton, near Bath	2	2	0
Flower, Francis, Cottles Farm, Publow, near Bristol	1	1	0
Flower, H., Bridge House, Pensford, near Bristol	1	1	0
Carried forward	4,393	4	8

	£	s.	d.
Brought forward	4,393	4	8
Flower, J. H., Woodside, Chewton Mendip, Bath	1	1	0
Floyd, H. & Sons, 8/10, Dean Lane, Southville	1	1	0
Floyd, Mrs. W. C. L. (in memoriam W. C. L. Floyd), Kelston Knoll, near Bath ...	2	2	0
Flux, Alfred, Walton Farm, Hambrook ...	1	1	0
Foord, J., Lillyport Farm, Shipham, Winscombe, Som.	2	0	0
Foord, Walter, The Myrtles, Berrow, Burnham-on-Sea	1	1	0
Foot, T. & E., Farmers, Patchway, near Bristol	1	1	0
Footman, J. W. F., 1, Pereival Road, Clifton, Bristol	2	2	0
Forbes, Mrs. Edward, 3, Downfield Road, Clifton, Bristol	1	1	0
Forbes, B. R. M., 9, Beaufort Road, Clifton	1	1	0
Ford, A. & Son, 102, Devon Road, Whitehall, Bristol	2	2	0
Ford, A. W. & Co., Ltd., The Gaunt's House, Denmark Street	1	1	0
Ford Bros., Middle Down Farm, Marshfield, Chippenham	1	1	0
Ford & Canning, Ltd., King Street Hall, Bristol	1	1	0
Ford, Charles E. & Co., Ltd., Marsh Street, Chambers, Bristol	2	2	0
Ford, Mrs. S. S., 73, Lower Ashley Road ...	1	1	0
Ford, The Misses, Manor Farm, Cheddar, Som.	1	1	0
Ford, Miss B. S., Hurstbourne House, Downleaze, Stoke Bishop	1	1	0
Ford, Miss E. N., School House, Worton, near Devizes	1	1	0
Ford, A., Hamleaze, Keynsham, Bristol ...	1	1	0
Ford, Alfred, Northfield House, Willsbridge	1	1	0
Ford, A. P., Church Farm, Compton ...	1	1	0
Greenfield, Pilning	1	1	0
Ford, C., Court Farm, Hill, Falfield, Glos. ...	1	1	0
Ford, Charles E., "Avonbank," Clifton Down, Bristol	2	2	0
Ford, C. F., Inst Hill Farm, Olveston, Glos.	1	1	0
Ford, E. R. M., Post Office, Winterbourne Down, Bristol	2	2	0
Ford, F. W., 639, Fishponds Road... ...	1	1	0
Ford, George E., 637, Fishponds Road ...	2	2	0
Ford, Henry, Blue Gates Farm, Berkeley, Glos.	2	2	0
Ford, Isaac, South View, Cheddar ...	1	1	0
Ford, J. E., The Forge, Congresbury, near Bristol	1	1	0
Ford, Percy L., North Street, Stokes Croft...	5	5	0
Ford, Roger, 4, Queen Anne Buildings, Baldwin Street	2	2	0
Ford, S. H., Butcher, Bitton, near Bristol	1	1	0
Ford, Samuel, Venns Gate, Cheddar, Som....	1	1	0
Ford, W., Nempnett Farm, Nempnett, near Bristol	1	1	0
Ford, Walter, The Home Farm, Tockington, Glos.	1	1	0
Ford, Walter, 53, Trym Side, Sea Mills Park, Bristol	1	1	0
Ford, W. H., Manor Farm, Hill, Falfield, Glos.	1	1	0
Ford, W. J., Lower Farm, Cowhill, Thornbury	1	1	0
Ford, William J., Mount Pleasant, Rockhampton, Falfield, Glos.	2	2	0
Forestier-Walker Conservative Club, C. W. Byers, Esq., Secretary, 3, Coronation Buildings, Cwmfelinfach, Mon.	26	5	0
Foresters, A.O., Bristol	6	6	0
Foresters, A.O., Cheddar Valley Court ...	2	2	0
Foresters, A.O., Newport	2	2	0
Forteseue-Brickdale, Sir Charles, J.P., The Dower House, Newland, Coleford, Glos....	1	1	0
Fosbery, Mrs. M., 14, Oakfield Road, Clifton, Bristol	1	1	0
Foss, Dr. E. Vincent, Summerhill House, St. George	2	2	0
Foster Brothers' Clothing Co., Ltd., 48, Castle Street, Bristol	1	1	0
Foster, Mrs. Helena, 96, Pembroke Road, Clifton	1	1	0
Foster, Captain A. W., 4, Priory Road, Wells, Som.	1	1	0
Carried forward	4,497	1	8

	£	s.	d.
Brought forward	4,497	1	8
Found, W. J., 2, Carlyle Road, Easton ...	2	2	0
Fowler, Mr. & Mrs. J., Tynings House, Cheddar, Som.	1	1	0
Fowler, Mrs. W. P., Inversnaid, 95, Redland Road	1	1	0
Fowler, Miss F. J., The Coombe, Compton Martin	2	2	0
Fowler, J. H., 16, Canynge Square, Clifton...	1	1	0
Fowler, W. H. C., Mansion House Farm, Charlton, Westbury-on-Trym	1	1	0
Fox, F. F. & Co., Little George Street ...	4	4	0
Fox, Lady, The Manor House, Brent Knoll, Som.	2	2	0
Fox, Mrs., Brislington House, Bristol ...	3	3	0
Fox, Mrs. Howard, Robin's Close, Wellington, Som.	2	2	0
Fox, Mr. & Mrs. A. H., 213, Wells Road, Knowle, Bristol	1	1	0
Fox, Miss, Yate House, Yate, Glos.... ...	1	1	0
Fox, Miss Edith Long, Beaumont, Lansdown, Bath	2	2	0
Fox, Edward, 18, Pritchard Street, St. Paul's	1	1	0
Fox, John C., F.I.S.A., F.F.I., Dorset House, North Street, Bedminster	1	1	0
Fox, R. A., J.P., Yate House, Yate, Glos.	2	2	0
Fox, W. P., Yate House, Yate, Glos. ...	2	2	0
Foxcroft, Capt. C. T., M.P., J.P., Hinton Charterhouse, Bath...	1	1	0
Foxwell, E. P., 184, Cheltenham Road ...	3	15	0
Frampton Cotterell Co-operative Society, Ltd.	4	4	0
Francis, Mrs. G. W., 11, Chertsey Road, Redland, Bristol	1	1	0
Francis, Mrs. William (in memoriam William Francis), 143 Cromwell Road, Bristol ...	1	1	0
Francis, F. H., Marling Road Farm, St. George	1	1	0
Francis, H. A. (deceased), 10, Victoria Square, Clifton	1	1	0
Franeklyn, Miss Annie K., Quarry House, Hambrook, near Bristol	2	2	0
Frank, H., Saddlewood, Wotton-under-Edge	1	1	0
Frankeom, Miss & Messrs. H. C. & F. Frankeom, Wick Farm, Luckington, Chippenham	1	1	0
Frankeom, T. W., "Fernwood," Filwood Road, Fishponds	1	1	0
Franklin & Co., Ltd., Moon Street, Stokes Croft	2	2	0
Franklin, C. & H., Cliff Hotel, Cheddar ...	2	2	0
Franklin, Mrs. E. W., Mayfield, Cheddar, Som.	1	1	0
Franklin, J. M., Courtlands, 28, Zetland Road	2	2	0
Franklin, L. J., 19, Victoria Square, Clifton	2	2	0
Franklyn, Davey & Co., Raleigh Road, Ashton Gate...	10	10	0
Frappell, William, Rose Cottage, Corston, near Bristol	1	1	0
Free, T. & Sons, Ltd., Frenchay Quarries, Bristol	2	2	0
Free, Edward, Cloud Hill Quarries, Temple Cloud...	1	1	0
Freeland, Mrs., 3, Bond Street, St. James'...	1	1	0
Freeman, Frank & Co., Monumental Masons, Mina Road	1	1	0
Freeman, Hardy & Wills, Ltd., Rutland Street, Leicester	5	5	0
Freeman, F. C., Grocer, etc., Shipham, Winscombe, Som.	1	1	0
Freeman, W., Station Road, Charfield, Glos.	1	1	0
Freeman, Dr. W. Ludford, "Abbotsthorpe," Carnarvon Road, Redland...	1	1	0
Freemasons, Bristol Whitsun Lodge ...	1	1	0
Freer, Mrs. Selwyn, 34, Royal Park, Clifton	1	5	0
Freestone, William, Church Farm, Corston, near Bristol	1	1	0
Freke, B., Builder, 41, Upper Cranbrook Road, Redland	1	1	0
French, Mrs. G. A., Redhill House, Redhill, Wrington, Som.	1	1	0
French, Mrs. Isabel L., 41, Downleaze ...	1	1	0
French, Mrs. J. H., Hillside, Yatton, Som.	3	3	0
French, Mrs. W. C., "Banchory," Beach Road, Portishead	1	1	0
French, Mr. & Mrs., 6, Sion Hill, Clifton ...	1	1	0
Carried forward	4,592	7	8

	£	s.	d.
Brought forward	4,592	7	8
French, C. H., 41, Downleaze	1	1	0
French, Edgar J., Craig Beuno, Grove Road, Coombe Dingle	5	5	0
French, Herbert A., St. Margarets, 21, Downs Park West	2	2	0
French, Robert, 17, Dean Street, St. Paul's	1	1	0
Freshwater, Frank, Market Street, Nailsworth, Glos.	1	1	0
Fricker, W. Beach Hill Gardens, Stapleton, Bristol	1	1	0
Fripp, Miss Eileen H., 2, The Quadrant, Durdham Park	2	2	0
Fripp, W. D., Summerlands, Pembroke Road, Clifton	1	1	0
Frith, Vincent, Polsham, Wells, Som. ...	1	1	0
Frome Co-operative & Industrial Society, Ltd., Palmer Street, Frome, Som. ...	2	2	0
Frome Guardians	5	5	0
Frost & Reed, Ltd., 10, Clare Street ...	1	1	0
Frost, Miss, 83, Chesterfield Road, Bristol ...	1	1	0
Frost, B. C., Southway Farm, Wells, Som.	1	1	0
Frost, E. J., Fountain Farm, Dulcote, Wells, Som.	1	1	0
Frost, F. G., Elmtree Farm, Portbury, near Bristol	1	1	0
Frost, Herbert, Barton Farm, Winscombe, Som.	1	1	0
Frost, Metford W., Hurn Farm, Berrow, Burnham-on-Sea	1	1	0
Frowd, Edward F., Moorland House, Portishead	1	1	0
Fry & Yeoman, 72, St. Alban's Road, Westbury Park, Bristol	1	1	0
Fry, J. S. & Sons, Ltd., Union Street ...	52	10	0
Fry, J. S. & Sons, Ltd., Employees' Hospital Fund Bed Endowment	100	0	0
Fry, J. S. & Sons, Ltd., Welfare Association (Office Section), Union Street	52	10	0
Fry, Mrs. Cecil, Grove House, Frenchay ...	2	2	0
Fry, Mrs. Charles (in memoriam Charles Fry), Swan Inn, Tytherington, Glos. ...	1	1	0
Fry, Mrs. F. J., Avonwood, Clifton Down...	2	0	0
Fry, Miss J. L., Belle Vue, Grove Road, Redland	1	1	0
Fry, A., Bristol Waterworks, Bedminster Down, Bristol	1	1	0
Fry, A. M., Union Street	5	5	0
Fry, C., 46, Archfield Road, Cotham ...	2	2	0
Fry, C. A., Harrington, Ashton Lodge, Long Ashton	2	2	0
Fry, Cecil R., Grove House, Frenchay ...	1	1	0
Fry, Claude B., J.P., Hannington Hall, Highworth, Wilts	2	2	0
Fry, Conrad P., 47, Broadmead	2	2	0
Fry, F. MacGregor, The Cedars, Frenchay, Bristol	2	2	0
Fry, George, 11, Regent Street, Kingswood	1	1	0
Fry, G. Falconar, North Hill, Downside, West Town, Bristol	1	1	0
Fry, Henry Colston, "Hillside," Longwells Green, Bristol	1	1	0
Fry, Henry James, The Nurseries, Willsbridge, near Bristol	1	1	0
Fry, Roderick J., Abbots Leigh, near Bristol	2	2	0
Fryer, Dr. A. C., 13, Eaton Crescent, Clifton	2	2	0
Fudge, John, 110, Nags Head Hill, St. George	1	1	0
Fuidge Bros., Ltd., 45, Queen's Road, Clifton, Bristol	2	2	0
Fulford Bros., Ltd., 14, Lower Castle Street	1	1	0
Fuller, C. J. & Co., 24, Queen Square, Bristol	1	1	0
Fuller, Miss M. E. E. (in memoriam Mrs. Elizabeth Fuller), 11, Richmond Hill, Clifton, Bristol	2	2	0
Fuller, Mrs. Robert, Great Chalfield, Melksham	2	2	0
Fuller, Mr. & Mrs. E. G., "Clodgy," Nore Road, Portishead	2	2	0
Fuller, Tom, Flowers Hill Farm, Brislington	2	2	0
Fuller's Ltd., Great Church Lane, Hammersmith, W.	1	1	0
Furber, Mrs. Edith, 31, Beaufort Road, Clifton	1	1	0
Furley, Miss H. G., Brook House, Doynton, Glos.	2	2	0
Fursman & Son, Ltd., Lawford's Gate ...	2	2	0
Fursman, G. F., Supply Stores, Iron Acton	1	2	0
Carried forward	4,883	8	8

	£	s.	d.
Brought forward	4,883	8	8
Furze, Mrs. M. A., 24, Dalrymple Road, City Road, Bristol	1	1	0
Furze, Miss B., 7, Railway Place, Bath ...	1	1	0
Furze, Miss E. A., 7, Railway Place, Bath	1	1	0
Furze, B. K., 7, Railway Place, Bath ...	1	1	0
Fussell, A. & Sons, Ltd., Kingswood Hill...	2	2	0
Fussell, G. E. & A. E., Crofts End, St. George, Bristol	1	1	0
Fussell, Miss, 8, College Road, Clifton ...	1	1	0
Fussell, Robert, Lower Weston, Bath ...	1	1	0
"G.F. & J."	1	1	0
"G.H."...	3	3	0
"G.H."...	1	1	0
"G.S."	1	1	0
Gadd, George F., 65A, Park Street	1	1	0
Gage, Mrs. Annie, Woodhill House, Woodhill Road, Portishead	1	1	0
Gage, Mr. & Mrs., 3, Bellevue Terrace, Clevedon	2	0	0
Gainsford, Frank A., George Hotel, High Street, Shirehampton	2	2	0
Gaisford, H. B., Manor House Farm, Tockenham, Wootton Bassett	1	1	0
Gaisford, H. C., Queen Court Farm, Tockenham, Wootton Bassett	1	0	0
Gait, J. H., Thrupe Farm, Masbury, near Wells	1	1	0
Gale, Mrs. W., 62, Whiteladies Road ...	1	1	0
Gale, B., The Wilderness, Down Road, Portishead	1	1	0
Gale, George, The Grove, Winterbourne ...	1	1	0
Gale, John, Grocer, Chipping Sodbury, Glos.	1	1	0
Gale, J. B., 67, East Street, Bedminster ...	1	1	0
Gale, P., 6, Old Market Street	1	1	0
Gale, S. E., 3, Elton Road, Bishopston ...	1	1	0
Gall, Mr. & Mrs. W., Woodview, Cromhall, Charfield, Glos.	1	1	0
Gallop, A. S., "Crofton," Harcourt Hill, Redland	1	1	0
Gallop, Henry John, 4, Beaconsfield Road, Knowle, Bristol	1	1	0
Galloway, Jas., Holmsted Manor, Cuckfield, Sussex	1	1	0
Gamble, Rev. Canon John, B.D., 9, Sion Hill, Clifton	1	1	0
Gamlen, Mrs. William (in memoriam William Gamlen), The Grange, East Brent, Highbridge	1	1	0
Gane, Mrs. P. Endres, 7, Woodstock Road, Redland	1	1	0
Gane, P. E., Ltd., College Green, Bristol ...	2	2	0
Gane, Samuel, Walton Park Hotel, Clevedon, Som.	2	2	0
Gange, E. Stanley, J.P., Broadmead ...	2	2	0
Garaway, James & Co., Durdham Down Nursery, Chantry Road, Clifton	1	1	0
Gardiner Bros., Motor Garage, King's Hill, Dursley	1	1	0
Gardiner, Sons & Co., Ltd., Nelson Street, Bristol	4	4	0
Gardiner, Alfred, 4, Grange Road, Clifton	1	1	0
Gardiner, E. H., Carrier, Hawkesbury Upton, Glos.	1	1	0
Gardiner, Frank, 24, Blenheim Road, Redland	1	1	0
Gardiner, John, The Elms, Rudgeway, Glos.	2	2	0
Gardiner, William, Kelfield House, Kelston Road, Keynsham	1	1	0
Gardner, Titley & Widgery, Ltd., 55, Victoria Street, Bristol	1	1	0
Gardner, Mrs., 4, Norland Road, Clifton ...	1	1	0
Gardner, Mrs. E. J., 13, Keyna Road, Keynsham	1	1	0
Gardner, Miss Alice, 8, Canynge Road, Clifton	1	1	0
Gardner, E. V., 30, Downs Park East, Bristol	1	1	0
Gardner, Fernley, J.P., Heatherdale, Stoke Bishop	1	1	0
Gardner, G., Hursley Rise, Whitchurch, Bristol	1	1	0
Garland, Geo., The Shop, Portbury, near Bristol	1	1	0
Garlick & Sons, Ltd., 87 & 88, Castle Street,	2	2	0
Garn, C., Church Farm, Cam, Dursley, Glos.	1	1	0
Garnett, William, Backwell Hill House, near Bristol	5	0	0
Carried forward	4,958	12	8

	£	s.	d.
Brought forward	4,958	12	8
Garrard, Miss M. C., Sanforth, High Dale Road, Clevedon, Som.	1	1	0
Garrett Brothers, Lincombe Farm, Downend, Bristol	1	1	0
Garrett, G. V. (in memoriam father and mother), Rooks Nest Farm, Chippenham	1	10	0
Garw Valley Medical Aid Society	10	0	0
Gaskell, Mrs., 65, Ninian Road, Roath Park, Cardiff	1	1	0
Gaskell, Miss A. B., "Castle View," Caldicot, Mon.	1	1	0
Gaser, Frank, Butcher, Sharpness Dock, Berkeley, Glos.	1	1	0
Gawler, F. G., Garage, Temple Cloud ...	1	1	0
Gay, C. B., Cameley House, Temple Cloud...	2	2	0
Gay, Frederick, Heath House, St. George...	2	2	0
Gay, H., 51, Hill Street, Kingswood ...	1	1	0
Gay, Ivan A., Lower Farm, West Harptree, near Bristol	1	1	0
Gay, James & Miss Gay, North Widcombe, West Harptree	2	2	0
Gay, J. Clement, Manor Farm, Widcombe, West Harptree	1	1	0
Gay, Joseph Colston, Widcombe Farm, West Harptree	1	1	0
Gayner, F. & Son, High Street, Thornbury	1	1	0
Gayner, Miss M. A., 1, Napier Road, Redland	1	1	0
Gayner, Mr. & Mrs. F. W., Conygre Farm, Filton	1	1	0
Gazard, Mrs., Syringus, Cam, Dursley, Glos.	1	1	0
Gazard, Mrs. D., Park Farm, Charfield, Glos.	1	1	0
Gazard, John, Spring Farm, Morton, Thornbury, Glos.	1	1	0
Gazard, Thomas, Scotland's Farm, Hill, Falfield, Glos.	1	1	0
Gazard, William, Day House Farm, Hill, Falfield, Glos.	1	1	0
Gazzard, Albert, 21, Waterloo Place, St. Philip's	1	1	0
Gazzard, J. W., Yew Tree Farm, Hill, Falfield, Glos.	1	1	0
Gazzard, T., Blisbury Farm, Bevington, Berkeley, Glos.	1	1	0
Geary, Mrs., 3, Beaufort Buildings, Clifton	2	2	0
Geary, J. Spencer, 4, Portland Place, Clifton, Bristol	1	1	0
Gedye & Sons, Ltd., 28 & 29, Nelson Street	2	2	0
Gee, C. H. R., 28, College Road, Clifton, Bristol	1	1	0
Gelli Colliery Hospital Fund	45	0	0
General Accident, Fire & Life Assurance Corporation, Ltd., 13, Clare Street ...	1	1	0
General Electric Co., Ltd., Magnet House, 81, Victoria Street, Bristol	2	2	0
Gent, George L., Holly House, Chipping Sodbury, Glos.	1	1	0
Gent, Geo. Denley, Grange Farm, Tormarton, Badminton, Glos.	1	1	0
Gent, Thomas, Luckington, Chippenham, Wilts	1	1	0
George, Mrs. J. D. J., Felton Villa, Felton, Winford, Bristol	1	1	0
George, Christopher, Staple Fitzpaine Manor, Taunton	1	1	0
George, C. W., 89, Park Street	2	2	0
George, George, Station Road Farm, Sandford, near Bristol	1	1	0
George, H. A., 13, Bayswater Avenue, Redland	2	2	0
George, Kelson, Park Farm, Ubley, Bristol	1	1	0
George, Thomas, 14, Old Market Street, Bristol	2	2	0
George, W. H., Lyon's Court, Whitchurch, near Bristol	2	2	0
Georges & Co., Ltd., Bristol Brewery, Bath Street	12	12	0
Gerrard, A., 48, Clarendon Road, Redland	2	2	0
Gerrard, J. G., 48, Clarendon Road, Redland	2	2	0
Gerrish & Gwyn, Rosemary Street	1	1	0
Gerrish, Mrs. Gilbert (in memoriam Gilbert Gerrish), The Grove, Fishponds	2	2	0
Gex, R. O. de, "Poole's," Guthrie Road, Clifton	1	1	0
Ghey, Miss, 7, Manilla Road, Clifton ...	1	1	0
Gibbins, Cecil, 9, Dundonald Road, Redland	1	1	0
Gibbon, John, 25, Beaufort Road, Clifton	1	1	0
Carried forward	5,092	16	8

	£	s.	d.
Brought forward	5,092	16	8
Gibbons, Mrs. K. M., 4, West End, Frome, Som.	2	2	0
Gibbons, A. F., 1, The Avenue, Keynsham	1	1	0
Gibbons, Charles P., "Caerleon," Willsbridge, near Bristol	2	2	0
Gibbons, Edward, Greenway House, Hinton Blewett, near Bristol	1	1	0
Gibbons, H. J., 8, Nugent Hill, Cotham ...	1	1	0
Gibbons, Philip F., J.P. (deceased), 4, The Park, Keynsham	4	4	0
Gibbons, S. G., King David Hotel, St. Michael's Hill, Bristol	1	1	0
Gibbs, George, Ltd., 39, Corn Street ...	1	1	0
Gibbs, J. H. & Co., Ltd., Portland Square	2	2	0
Gibbs, Miss E. M., Down Farm, Codrington, Chipping Sodbury	1	1	0
Gibbs, Mrs. Philip, Westerleigh Hill, Chipping Sodbury	1	1	0
Gibbs, Mrs. S. A., Mill House, Westerleigh, Glos.	1	1	0
Gibbs, Miss, 9, Fremantle Road, Cotham ...	1	1	0
Gibbs, Capt. A., The Ardennes, Tickenham, near Nailsea, Bristol	1	1	0
Gibbs, Colonel J. Evelyn M. C., Estcourt Grange, Tetbury, Glos.	2	2	0
Gibbs, H. Martin, J.P., Barrow Court, near Bristol	5	0	0
Gibbs, John, Stationer, 3, Bath Hill, Keynsham	1	1	0
Gibbs, John, 22, Clare Street	1	1	0
Gibbs, The Rev. J. S., M.A., M.C., Vicarage, Badminton, Glos.	1	1	0
Gibbs, Percival C. L., 411, Stapleton Road, Bristol	2	2	0
Gibbs, Richard, Westerleigh Road, Pucklechurch, near Bristol	2	2	0
Gibbs, Robert, Cliff Farm, Westerleigh Hill, Pucklechurch, Glos.	1	1	0
Gibbs, Robert S., Northmead, Syston, Mangotsfield...	1	1	0
Gibbs, T. E., Brices Farm, Westerleigh, Chipping Sodbury	1	1	0
Gibbs, W., St. Aldham's Ash, Pucklechurch	1	1	0
Gibson, Mr. & Mrs. Maitland, The Oaks, Chew Stoke, near Bristol	2	2	0
Gibson, Miss M. M., 25, Alma Road, Clifton	1	1	0
Gibson, Alfred E., 37, Upper Belgrave Road, Clifton	1	1	0
Gibson, C. J., The Pier, Clevedon, Som. ...	1	1	0
Giddens, E. J., Silver Street, Cheddar, Som.	1	1	0
Giddings, A. E., Abbots Leigh, near Bristol	1	1	0
Gifford, The Misses, 5, Elgin Park, Redland, Bristol	2	2	0
Gifford, H. J., 50, St. John's Road, Clifton	3	3	0
Gifford, Joseph, Manor Farm, Chewton Keynsham, Keynsham	1	1	0
Gifford, J. B., "The Beeches," Saltford, near Bristol	1	1	0
Gilbert, Capt. J. Wesley (in memoriam William Ousley), Exeter Lodge, Exeter Road, Bournemouth	2	2	0
Giles, Schacht & Co., 27, Regent Street, Clifton	2	2	0
Giles, Edwin H., The Homestead, St. Briavels, Glos.	2	2	0
Giles, J., The Farm, Portbury, near Bristol	1	1	0
Giles, Victor, The Firs, Cam, Dursley, Glos.	1	1	0
Gill, Miss, 1, Chapel Green Lane, Redland	1	1	0
Gillam, F. J., Steam Saw Mills, Ashley Down, Bristol	1	1	0
Gillard, Mrs. E. C., Station Road, Nailsea, Som.	1	1	0
Gillard, A. T., 525, Gloucester Road, Horfield	1	1	0
Gillard, Reginald Henry, The Drive, Henleaze, Bristol	1	1	0
Gillett, The Hon. Mrs., Thornbury House, Thornbury	1	1	0
Gillett, Miss, "Greystone," Coat, Martock, Som.	1	1	0
Gilham & Sons, Clapton, Ston Easton, near Bath	1	1	0
Gilling, Gilbert J., Ash Lawn Farm, Rooksbridge, Axbridge	1	0	0
Gillingham, W., Down Road, Portishead...	1	1	0
Gillson, Rev. Canon, M.A., All Saints' Vicarage, Clifton	2	2	0
Carried forward	5,168	2	8

	£	s.	d.
Brought forward	5,168	2	8
Gillum, Mrs., Vernham Dean, E xmouth ...	1	1	0
Gilmore, Mr. & Mrs. J. T., Avon View, Monmouth Road, Pill	1	1	0
Gilpin Bros., Leather Merchants, 121, Regent Street, Kingswood...	1	1	0
Gilpin, F., "Glenthorne," Portishead ...	1	1	0
Gilpin, Frank, Lynwood, Long Ashton ...	1	1	0
Gilpin, James, Feeder Road Cooperage, Bristol	2	2	0
Grimson Shoe Machinery Co., Ltd., Ulverscroft Works, Leicester	1	1	0
Gimson, F. W., Midland Bank, Nailsworth, Glos.	1	1	0
Gingell, George, 204, Lawrence Hill ...	1	1	0
Gingell, Herbert G., Katharine Farm, Henbury, Bristol	1	1	0
Gingell, John, Bromley Farm, Downend, Bristol	1	1	0
Gist, Major Francis, J.P., The Cottage, Kingscote, Tetbury, Glos.	2	2	0
Gittins, W. A., 242, North Street, Bedminster	1	1	0
Gladwell, Mrs. F. M., Cleve Priors, Pendennis Road, Downend	1	1	0
Gladwell, J. M., Rockleaze, Nailsea, near Bristol	2	2	0
Glanvile, Forest, Poplar Farm, Westbury-sub-Mendip, Wells	1	1	0
Glanvile, R., Court Farm, Westbury-sub-Mendip, Wells	1	1	0
Glanvill, Louis H., 138A, St. Michael's Hill, Bristol	1	1	0
Glanville, Miss M., 130, Hampton Road, Redland, Bristol	1	1	0
Glass, D. & Co., 2, Clare Street	2	2	0
Glasson, George C., 51, Alma Road, Clifton	1	1	0
Glasson, Herbert, 51, Alma Road, Clifton ...	1	1	0
Glasson, W. J., Station Villas, Flax Bourton	1	1	0
Glengarw Colliery Hospital Committee ...	10	0	0
Glen Rhondda Workmen's Hospital Fund...	5	5	0
Gliddon, J. & Sons, Williton, Som.		1	0
Globe Refining Co., Ltd., 14, Eugene Street, Pennywell Road	4	4	0
Gloucester Galleries Ltd., 9, Gloucester Road, Bishopston, Bristol	1	1	0
Gloucester Incubator Co., Ltd., R. L. Godfrey, Woodchester, Stroud, Glos. ...	2	2	0
Glover, Thos. & Co., Ltd., Gothic Works, Bedminster Bridge, Bristol	2	2	0
Glover, The Misses, 15, Westfield Park, Clifton	1	1	0
Glover, H. R., Lime Street, Nether Stowey, Bridgwater	1	1	0
Goddard, Rev. C. F., Doynton Rectory, Glos.	5	5	0
Goddard, Major D. L., J.P., The Lawn, Swindon, Wilts	2	2	0
Godfrey, Richard W., High Street, Street, Som.	2	2	0
Godfrey, Walter, Rockleaze, Hanham ...	1	1	0
Godfrey, W. W., Coombe House, North Wootton, Shepton Mallet	1	1	0
Godwin, Warren & Co., Ltd., 140, Redcliffe Street	2	2	0
Godwin, Mrs. J. P., "Enfield," Albert Road, Clevedon	1	1	0
Golden Valley Ochre & Oxide Co., Ltd., Wick, near Bristol	2	2	0
Golden Valley Paper Mills, Bitton	3	3	0
Golding, Dr. Madge, 194, Redland Road, Bristol	1	1	0
Golding, H. R., M.P.S., Two Mile Hill, Kingswood, Bristol	1	1	0
Golding, Walter G., 8, George Street, Redfield	1	1	0
Golding, W. Frank, 84, Chesterfield Road, St. Andrew's, Bristol	2	2	0
Golding, William, Crown Inn, Hopewell Hill, Kingswood	1	1	0
Goldman, W. & Son, Newfoundland Street, Bristol	1	1	0
Gollidge, A. F., Knightwood Farm, Stoke Gifford, near Bristol	1	1	0
Good, Miss & Mr. Sydney Good, Hambrook, near Bristol	1	1	0
Goodall, Rev. Canon R. W., 19, Elmdale Road, Tyndall's Park	1	1	0
Goodenough & Co., 62, Hampton Road, Redland	1	1	0
Carried forward	5,255	16	8

	£	s.	d.
Brought forward	5,255	16	8
Goodenough & Sons, 49, Queen's Road, Bristol	2	2	0
Gooding, Miss B. S., Sadler Street, Wells, Som.	1	1	0
Goodland, J. R., High Street, Chew Magna, near Bristol	1	1	0
Goodman, H. L. & Son, 19, Clare Street ...	1	1	0
Goodsons, Ltd., 17, Minshull Street, Manchester	2	2	0
Goold, E. W. W., "Westward Ho" Portway, Wells, Som.	1	1	0
Gopsill, Brown & Sons, Ltd., Gloucester	2	2	0
Gordon, George & Son, 19, Old King Street	2	2	0
Gordon, Mrs. Arthur, Redstones, Langford, near Bristol	2	2	0
Gordon, Joseph, 61, Cromwell Road, Bristol	1	1	0
Gore, Miss Holmes, 1, Dowry Square, Hotwells	1	1	0
Goscombe, W. T., Builder, Charfield, Glos.	1	1	0
Gosling, T. & Son, Saw Mills, Congresbury, Som.	1	1	0
Gosling, R. L., "Ambleside," Yatton ...	1	1	0
Goss, John, 28/29, Old Market Street ...	1	1	0
Gosse, E. J., 25, Cumberland Street ...	2	2	0
Gotsell, F. & Sons, Henleaze Road, Bristol	1	1	0
Gotsell, F., 13, Upper Maudlin Street ...	1	1	0
Goudie, Hy., Copse View, The Gardens, Clevedon, Som.	1	1	0
Gough Bros., 54, Quarrington Road, Horfield, Bristol	1	1	0
Gough, Mrs. Robert, 9, Ashgrove Road, Redland	1	1	0
Gough, The Rev. C. H., The Vicarage, Old Sodbury, Chipping Sodbury	1	1	0
Gough, F., Easton, Wells, Som.	1	1	0
Gough, F. W., Springfield, Winscombe, Som.	1	1	0
Gough's Garage, Ltd., 571, Fishponds Road	1	1	0
Gough, J. H., 10, Beaufort Road, Clifton...	2	2	0
Gough, John Samuel, Mumbley's Farm, Thornbury, Glos.	1	1	0
Gough, William, Tweentown House, Cheddar, Som.	1	1	0
Gough, W., Wheelwright, Elberton, Glos.	1	1	0
Gould, G. & Son, Clevedon, Som.	1	1	0
Gould, Thomas & Co., Albert Road, Keynsham	2	2	0
Gould, Miss L., St. John's Cottage, Queen's Road, Clevedon	1	1	0
Gould, A. E., Belle Vue Farm, Farmborough, near Bath	1	1	0
Gould, E. J., Park Dairy, Victoria Park, Bedminster	1	1	0
Gould, G. H., "Exmoor," Hallam Road, Clevedon, Som.	1	1	0
Gould, R. E., "Warwick Arms," Clutton, near Bristol	1	1	0
Gould, W., Ham Field, Cheddar, Som. ...	1	1	0
Goulding, T. & W., 6, Nelson Street ...	1	1	0
Gouldsmith, Mrs. H. S., Little Firs, Leicester Road, Bournemouth, W.	1	1	0
Gouldsmith, Mrs. Salter, 8, The Avenue, Sneyd Park	2	2	0
Gouldsmith, H. S., Shannon Court, Corn Street, Bristol	2	2	0
Govett, Mrs. S. A., Hartley House, Cheddar, Som.	1	1	0
Gow, Mrs. M., School House, Sopworth, Chippenham	1	1	0
Gowen, Frank, Engineer, Street, Som. ...	1	1	0
Gowen, William, Wotton Road, Iron Acton, near Bristol	1	1	0
Grace Bros., 39, Welsh Back, Bristol ...	3	3	0
Grace, Darbyshire & Todd, 6, Bridge Street	2	2	0
Grace, Mrs. A. E., 34, Alma Road, Clifton...	1	1	0
Grace, Miss, Stroat House, Tidenham, Chepstow, Mon.	2	2	0
Grace, Dr. E. M., Park House, Thornbury, Glos.	2	2	0
Grace, Francis H., West Shen, Thornbury, Glos.	1	1	0
Gracey, Commander J. Whitla, R.N.R., The Avenue, Clifton, Bristol	1	1	0
Graham, Mrs., The Cottage, Hambrook, near Bristol	1	1	0
Graham, Mrs. T. Talbot (in memoriam T. Talbot Graham), Melrose, Portishead ...	1	1	0
Grand Hotel Co. (Bristol), Ltd., Broad Street	4	4	0
Carried forward	5,332	9	8

	£	s.	d.
Brought forward	5,332	9	8
Granger, Mrs. & Miss, 4, Iddesleigh Road, Durdham Park	2	2	0
Granger, Tom, Clyde House, 22, Wellington Park, Clifton	1	1	0
Grant, The Misses M. & A. L., 5, Nugent Hill, Cotham	2	2	0
Grant, Miss Russ, "Wooderoft," Wraxall, Som.	2	2	0
Grant, Alexander, Barley Wood, Wrintgon	1	1	0
Grant, H. H., Station Farm, Pilning, near Bristol	1	1	0
Grant, T., 36, Woodstoek Road, Redland	1	1	0
Grant-Dalton, Col. Gerald, Weston Town House, Everereeeh, Som.	2	2	0
Gray, Mrs. Harriett D., Woodside, East Grinstead, Sussex	1	1	0
Gray, The Rev. A. St. John, M.A., The Chalet, Walton-by-Clevedon, Som. ...	1	1	0
Gray, Geo., 15, Downs Park West, Bristol	5	5	0
Gray, R. E., Bizley Farm, Nailsea	1	1	0
Gray, Wallaee, 46, Park Street	1	1	0
Great Western Colliery Co., Ltd., 11, St. Stephen Street	3	3	0
Great Western Ignition Co., Ltd., 14, Colston Street, Bristol	1	1	0
Great Western Railway Co., Secretary's Offiee, Paddington	45	0	0
Great Western Locomotive Employees' Hospital Fund, J. C. Ford, Seeretary, 3, Ifton Terraee, Roggiett, near Newport, Mon.	6	12	0
Green, Mrs. L. H. Hilton, The Malt House, Broad Campden, Glos.	2	2	0
Green, Mrs. M. A., 9, Anglesea Plaee, Clifton, Bristol	1	1	0
Green, Mrs. T. E. (in memoriam T. E. Green), 45, Belvoir Road, St. Andrew's	1	1	0
Green, Miss C. R., 131, Whiteladies Road	1	1	0
Green, Miss M. E., Farleigh, Flax Bourton, Bristol	1	1	0
Green, Miss Raehel, The Avenue Hotel, Portishead	1	1	0
Green, A. E., 37, Manor Park, Redland ...	3	3	0
Green, F. J., 21, St. Cuthbert Street, Wells, Som.	2	2	0
Green, G., 2, Archfield Road, Cotham ...	1	1	0
Green, H., Butcher, Congresbury, Som. ...	1	1	0
Green, Josiah, 2, Cavendish Road, Henleaze, Bristol	1	1	0
Green, J. H., 29, Regent Street, Kingswood	1	1	0
Green, L. E., 3, Frederiea Road, Chingford, Essex...	1	1	0
Green, P., Builders' Merehant, Coalpit Heath, near Bristol	1	1	0
Green, T. W., "Berwiek," 25, Park Grove, Henleaze, Bristol	2	2	0
Greenaway, A. & Son, Haulage Contraetors, Chipping Sodbury	1	1	0
Greene & Charlton, Kensington Motor Garage, Clifton	1	1	0
Greenham, Miss, Newholme, Alexandra Road, Reading	2	2	0
Greenham, Miss M. A., "Allandale," Albert Road, Clevedon	1	1	0
Greenhill & Son, Winterstoke Road, Bedminster, Bristol	1	1	0
Greenhill, A. L., Bradley's Cross, Cheddar, Som.	1	1	0
Green's Dairy Farms, Stoke Bishop ...	1	1	0
Greenslade, E. A. & W., Ltd., Thomas Street, Bristol	2	2	0
Greenslade, Miss L., 29, Gordon Road, Clifton	1	1	0
Greenslade, J. A., 507, Fishponds Road, Bristol	1	1	0
Greenstreet, The Misses, The Cottage, Winterbourne Down	2	2	0
Greenstreet, Rev. L. W., B.A., The Reetory, Compton Bassett, Calne	2	2	0
Greenstreet, Col. W. L., The Reetoay, Compton Bassett, Calne	1	10	0
Greenwood Bros., Woodman's Farm, Horton, Chipping Sodbury	1	1	0
Greenwood, Frank, Widden Hill Farm, Horton, Chipping Sodbury	1	1	0
Greenwood, J., 9, Upper Belgrave Road, Clifton, Bristol	1	1	0
Carried forward	5,452	15	8

	£	s.	d.
Brought forward	5,452	15	8
Greer & Saunders, Ltd., 85, Park Street ...	1	1	0
Greet, Walter, "Loearno," Sea Mills Lane, Stoke Bishop, Bristol	1	1	0
Gregor, J. B., 40, Whatley Road, Clifton ...	2	2	0
Gregory & Co., Ltd., 104, Hampstead Road, Brislington	1	1	0
Gregory, Mrs. E. (in memoriam John Gregory) 8, Grove Parade, Brislington, Bristol ...	2	2	0
Gregory, E. J., 86, Kingsdown Parade ...	1	1	0
Gregory, H. J. D., 103, Redland Road ...	2	2	0
Greig, David, Ltd., 145, Waterloo Road, London, S.E.1	5	5	0
Greig, Gavin, Filton House, near Bristol	2	2	0
Grey, Mr. & Mrs., Shepherdine Farm, Thornbury, Glos.	1	1	0
Greyhound Motors, Ltd., 5, St. Augustine's Plaee	2	2	0
Gribble, Mrs. Robert, 395, Stapleton Road	1	1	0
Griffee, T. E., 47, Foster Street, Easton, Bristol	1	1	0
Griffin, C. & Sons, 58, Cotham Hill ...	1	1	0
Griffin, Culverwell & Co., 139, Redeliffe Street, Bristol	1	1	0
Griffin, A. E., Tanners Farm, Frampton Cotterell	1	1	0
Griffin, A. E., Manor Farm, Kelston ...	1	1	0
Griffin, Charles, Manor Farm, Claverham, Yatton	1	1	0
Griffin, C. D., Mendip View Farm, Kingston Seymour	1	1	0
Griffin, E., Rookery Farm, Kingston, Seymour	1	1	0
Griffin, H. J., Lea Hurst, Uphill Road, Weston-super-Mare	2	2	0
Griffin, R. C., New Inn, Wells, Som.... ...	1	1	0
Griffin, S. L., "Ridgend," The Bateh, Nailsea, near Bristol	1	1	0
Griffin, T., Monumental Seulptor, 103, Greenbank Road	1	1	0
Griffin, T. J., Glenhurst, Ashford, Middlesex	2	2	0
Griffin, William, 2, Hawthorn Street, Knowle	1	1	0
Griffiths, H. & Sons, 170/173, Commereial Road, Newport, Mon.	1	1	0
Griffiths, Mr. & Mrs. S. G., 71, Cranbrook Redland, Bristol	2	2	0
Griffiths, Arthur, The Stoek House, Berkeley	6	0	0
Griffiths, E. S., Fairlawn, Portishead, Som.	1	1	0
Griffiths, F., Langford Court Farm, Langford, near Bristol	1	1	0
Griffiths, Henry, The Elms, Staple Hill ...	1	1	0
Griffiths, H. R., O.B.E., 19, Henleaze Gardens, Durdham Down	1	1	0
Griffiths, Rev. Maurice & Mrs., The Crossways, St. John's Road, Clifton ...	2	2	0
Grigg, Miss M. P., School House, Failand, Bristol	1	1	0
Grimes, Mrs., Rosemary Cottage, Coombe Road, Wotton-under-Edge	1	1	0
Grimes, F., Ironmonger, Long Street, Wotton-under-Edge	1	1	0
Grimes, F. G., 32, Ashley Road	1	1	0
Grindell, Alfred, Redfield, Bristol	1	1	0
Grist & Son, Whosesale Fish Merehants, 287, Stapleton Road	1	1	0
Grist, Harry & Co., Ltd., Crystal Fountain Mills, Inehbrook, near Stroud, Glos. ...	1	0	0
Grist, John & Co., Rooksmoor Mill, Stroud, Glos.	1	1	0
Grist, Matthew H., J.P., St. Chloe House, Amberley, Stroud	2	2	0
Gristoek, John, 38, William Street, Totterdown	2	2	0
Groom, Bernard, 48, College Road, Clifton	1	1	0
Grosvenor Hotel (J. Liddell, Esq., Prop.), Vietoria Street, Bristol	2	2	0
Grosvenor, Wm., Miller, Tockington, Glos.	1	1	0
Grove Bros., Boot Manufacturers, Kingswood	1	1	0
Grove, Otto, Long Ashton, Bristol	1	1	0
Grover, Robert, 52, St. John's Road, Clifton	1	1	0
Groves, Robert, 85, Old Market Street ...	1	1	0
Groves, T. H., "Abington," Henleaze Park, Drive, Bristol	2	2	0
Grubb, John, J.P., The Down, Winscombe, Som.	1	1	0
Grundy, The Rev. John, The Viearage, Easton, Wells, Som.	1	1	0
Grundy, S., Upper Langford, near Bristol	1	1	0
Carried forward	5,533	5	8

ANNUAL SUBSCRIBERS.

	£	s.	d.
Brought forward	5,533	5	8
Grundy, S. F., School House, Clevedon, Som.	1	1	0
Guest, Capt. The Right Hon. Frederick E., P.C., C.B.E., D.S.O., M.P., 7, Aldford Street, Park Lane, London, W.1	5	5	0
Gueterbock, A., Ivywell, Stoke Bishop, Bristol	2	2	0
Guinness, A. Son & Co., Ltd., 13, King Street, Bristol	2	2	0
Guise, Miss E. F., Lyntonfields, Hambrook	1	1	0
Guise, Miss G. V., Lyntonfields, Hambrook	1	1	0
Guise, Miss M. M. C., Lyntonfields, Hambrook	1	1	0
Guiver & Bradburne, 67, Whiteladies Road	1	1	0
Gully, Henry Edward, 12, Picton Street, Bristol	1	1	0
Gummer, Horace, Herbert Lodge, Cotham Park	2	2	0
Gundry, Capt. W. L. D., R.E., Hillworth, Devizes	1	1	0
Gunn, H. S., Henbury House, Henbury ...	2	2	0
Gunn, H. W., Elmfield, Westbury-on-Trym	2	2	0
Gunn, R. H., 9, Caledonia Place, Clifton	3	0	0
Gunn, W. Inghram, Messrs. W. D. & H. O. Wills, No. 3 Factory, Raleigh Road ...	2	2	0
Gunning, Mrs., Bucketts Hill, Old Sodbury, Glos.	1	1	0
Gunning, H. C., Churchill, Som.	1	1	0
Gunning, L. G., Clay Acre, Wrington, Som.	1	1	0
Gunning, W. C., Princes Engineering Works, Wells, Som.	1	1	0
Gunston, Capt. D. W., M.C., M.P., The Close, Thornbury, Glos.	1	1	0
Gunston, H. W., School House, Long Ashton, Bristol	1	1	0
Gunston, R. Stuart, "Carisbrooke," West Hill, Portishead	2	2	0
Guppy, F. E., 4, Lansdown Road, Redland	1	1	0
Gurney, Mrs. & Miss Herapath, 26, Richmond Terrace, Clifton	2	2	0
Guy, Frank E. & Co., Ltd., "Carlyle Press," 15, Dean Street, St. Paul's	3	3	0
Guy, F. W., 23, Langton Road, St. Anne' Park	2	2	0
Guy, Leslie F., Westminster Bank, Ltd., Kingswood, Bristol	1	1	0
Gwatkin, Major R. G., M.A., J.P., The Manor House, Potterne, Devizes	1	1	0
Gwinell, H. F., 111, Regent Street, Kingswood	1	1	0
Gwinn, R. F., Walton Lodge, Castle Road, Walton Park, Clevedon	1	1	0
Gwynn, Onslow & Soars, 3, All Saints' Court, Bristol	1	1	0
"H."	1	1	0
"H."	2	2	0
"H.C.B."	1	1	0
"H.J.E."	1	1	0
"H.J.H."	2	2	0
"H.P.B."	2	2	0
Habgood Bros., Castle Green	1	1	0
Habgood, W. E., 48, Prince Street	1	1	0
Haddon, Mrs., 5, Hurle Crescent, Clifton ...	10	10	0
Haddrell, H. R., Grove Farm, Alveston, Glos.	1	1	0
Haden, G. N. & Sons, Ltd., Heating and Electrical Engineers, Trowbridge ...	2	2	0
Hadley, A., 25, Westfield Park, Redland	1	1	0
Hague, Mrs., Norman Hill, Dursley ...	2	2	0
Haigh, Rev. Canon, St. Paul's Lodge, Clifton	2	2	0
Hailstone, W. G., Post Office Stores, Draycott, Cheddar	1	1	0
Haines & Cooper, 32/33, Broadmead ...	2	2	0
Haines, The Misses, Ganzell Cottage, Dursley, Glos.	1	1	0
Hains, The Misses, Gardenhurst, Burnham-on-Sea	2	2	0
Hake, G. D., Gordon, 1, The Paragon, Clifton	1	1	0
Hale Bros., Manor Farm, Rodney Stoke, near Cheddar	1	1	0
Hale, W. & H., Bakers, Hanham	1	1	0
Hale, William & Miss Kimber, Old Post Office, Cromhall, Glos.	1	1	0
Hale, Miss G., Castlefield, Walton-by Clevedon, Som.	1	1	0
Hale, C., 60, High Street, Wells, Som ...	1	1	0
Carried forward	5,626	11	8

	£	s.	d.
Brought forward	5,626	11	8
Hale, F., 133A, Old Street, Clevedon, Som.	1	1	0
Hale, J. M., Wellington Farm, Priddy, Wells, Som.	1	1	0
Hale, R., Rodney Stoke Inn, Rodney Stoke, near Cheddar, Som.	1	1	0
Hale, S., Hill House, Rodney Stoke, near Cheddar, Som.	1	1	0
Hale, T. E. Sherwood, "Alderley," Wotton-under-Edge	3	3	0
Hale, W., "Horse Shoe," Syston Common, Kingswood, Bristol	1	1	0
Hale, William M., Claverton, Stoke Bishop	2	2	0
Hale, W. M., Builder, 11, High Street, Staple Hill, Bristol	1	1	0
Halford Cycle Co., Ltd., 3, Narrow Wine Street	1	1	0
Hall & Fitzgerald, Clifton Works, Hotwell Road	3	3	0
Hall, H. E., Manufacturing Co., Ltd., Stapleton, Bristol	2	2	0
Hall, J. & E., Ltd., Dartford Iron Works, Dartford, Kent	1	1	0
Hall, John & Sons, Ltd., Broadmead ...	10	10	0
Hall, T. H. & J. B., Wheelwrights, Grittleton, Chippenham	1	1	0
Hall, Mrs. C. A. & Son, Filwood, Bishopsworth	1	1	0
Hall, Mrs. Alex, The Orchards, Rodbourne, Malmesbury	2	2	0
Hall, Mrs. Alec., 2, Rodney Cottages, Clifton Down Road, Bristol	1	1	0
Hall, Mrs. Isabella, Black Lion Hotel, Whitchurch	1	1	0
Hall, Mrs. L. S., Clarence House, Portishead	1	1	0
Hall, A. G. (in memoriam Joseph Hall), Fishponds Station, Bristol...	1	1	0
Hall, Bertram, Coal Merchant, Yate, near Bristol	1	1	0
Hall, Dennis C., The Cottage, Hill, Falfield, Glos.	1	1	0
Hall, Frank G. (deceased), Keswick House, Pill	2	2	0
Hall, F. J., Chegworth House, Draycott, near Cheddar	1	1	0
Hall, G. H., Plumber, Castle Street, Thornbury	1	1	0
Hall, H. S., 9, The Avenue, Clifton... ...	2	2	0
Hall, Professor I. Walker, Shortwood Lodge, Pucklechurch	1	1	0
Hall, The Rev. Preb. Mildmay F., M.A., Badgworth Rectory, Axbridge	1	11	6
Hall, S. W., The Bath Arms Hotel, Cheddar, Som.	1	1	0
Hall, T. S., 101/102, Redcliffe Street ...	1	1	0
Hall-Houghton, Miss A. M., 7, Albert Road, Clifton, Bristol	1	1	0
Hallas, Gillett & Kew, Ltd., 40, Redcliffe Street, Bristol	1	1	0
Hallet & Sons, 228, Cheltenham Road ...	1	1	0
Hallett, Mr. & Mrs. A., Rock House, Draycott near Cheddar	1	1	0
Hallett, A., 17, Castle Street...	5	5	0
Hallett, J. A., Hill Farm, Whitchurch ...	1	1	0
Hallewell, Miss M. J., 63, St. Paul's Road, Clifton	1	1	0
Halliday, G., Somerset House, High Street, Wells	1	1	0
Hallier, F. T., 143, St. Michael's Hill, Bristol	1	1	0
Halliwell, S. E., 1, Hillside, Cotham... ...	1	1	0
Halsey, Arnold T., West End House, Wickwar, Glos.	1	1	0
Ham, Dennehy & Co., Albion Chambers ...	2	2	0
Ham, Mrs. F., Yewtree Farm, East Brent, Highbridge	1	1	0
Ham, Mrs. John, Fern Bank, Chapel Allerton, Axbridge	2	2	0
Ham, Mr. & Mrs. Gabriel, Sparrow Hill, Farm, Upper Weare, Axbridge	1	1	0
Ham, Mrs. J. B., Acacia House, Upper Weare, near Axbridge, Som.	2	2	0
Ham, Arthur E., Dunmurray, Goodeve Road, Stoke Bishop	1	1	0
Ham, C., Batts Farm, Nyland, Cheddar, Som.	1	1	0
Ham, Harry, Penn Farm, Cheddar, Som. ...	1	1	0
Ham, L., Bridport, The Hayes, Cheddar, Som.	5	0	0
Carried forward	5,709	16	2

	£	s.	d.
Brought forward	5,709	16	2
Hamblin, Mrs. M. H., Garth, Lodge Hill, Farnham, Surrey	1	1	0
Hamblin, Jno. J. P., Belle Vue, Cranmore, Shepton Mallet	2	2	0
Hamblin, L. W., Highfield Lodge, Wick ...	1	1	0
Hambly, Mrs. H., 2, Northumberland Road, Redland	1	1	0
Hamer, Mrs. S., 24, Ashgrove Road, Redland	1	1	0
Hamilton Bros., 10, Davis Terrace, Wells, Som.	2	2	0
Hamilton, Mr. & Mrs., 1, Elgin Park, Redland, Bristol	1	1	0
Hamilton, Mrs. M. L., St. Aldhelms, Blagdon, near Bristol	1	1	0
Hamilton, Miss Rose E., Royal Park House, Royal Park, Clifton	1	0	0
Hamilton, Dr. A. D., Bridge Cottage, Lacock, Chippenham	1	1	0
Hamilton, Francis M., Bourton House, Flax Bourton, near Bristol	2	2	0
Hammond, Isaac W., Baker, Castle Combe, near Chippenham	1	1	0
Hammond, W., Little Fosse House, Nettleton, Chippenham	1	1	0
Hampson, W. E., 3, Temple Street, Bristol	2	2	0
Hancock & Co., 72, Park Street	1	1	0
Hancock, G., Mulberry Farm, Congresbury, Som.	1	1	0
Hancock, G. E., The Garage, Hewish, near Bristol	1	1	0
Hand, G. B., 3, Gordon Villas, Burcot Road, Wells, Som.	1	1	0
Handcock, Mrs. Walter, 11, Clare Road, Cotham	2	2	0
Handford, Major D. J., "Guyers," Corsham, Wilts	2	2	0
Handover, Rev. S. J., M.A., The Rectory, Iron Acton, near Bristol	1	1	0
Handscombe, J. P., The Coppice, Tytherington, Falfield, Glos.	1	1	0
Hankey, Mrs. Basil, Stanton Manor, Chippenham	2	2	0
Hankey, Mrs. Ernest, Notton, Lacock, Chippenham	2	2	0
Hanmer, Mrs. A. M., 5, Napier Road, Redland	2	2	0
Hann, The Rev. A. C. O., Redhill, Wrington, Som.	1	1	0
Hann, M. C., Cedar House, Draycott, Cheddar, Som.	1	1	0
Hannam, Samuel J., Ltd., St. Thomas Street	1	1	0
Hanney, A., Sumach House, Pensford, near Bristol	1	1	0
Hanniball, Mr. & Mrs. J. C., 49, South Road, Kingswood	1	1	0
Hanwell, A. & Mrs. A. Hares, Draycott, Cheddar, Som.	1	1	0
Harborne, F. P., Hazelwood, Lawrence Grove Westbury-on-Trym		1	0
Hardcastle, M. E., B.A., "Hartnells," Percival Road, Clifton	1		0
Hardeman, Thos. S. (deceased), 62, Hampton Park, Redland	1	1	0
Hardiman & Co., 77, Whiteladies Road ...	1	1	0
Harding, Mrs. H. H., Park House, Frampton Cotterell	1	1	0
Harding, Mrs. T. (in memoriam T. Harding), Cypress Lodge, Congresbury	1	1	0
Harding, Miss Edith M., Bower Ashton, near Bristol	1	1	0
Harding, A., Saniger Farm, Berkeley, Glos.	1	1	0
Harding, A. E. G., F.A.A., 22, High Street	1	1	0
Harding, C. H., Grittleton Manor, Chippenham	1	1	0
Harding, Edward, Gossington Hall, Frampton-on-Severn, Glos.	1	1	0
Harding, Edward G., J.P., "Foscote," Grittleton, Chippenham	1	1	0
Harding, F. J., Sportsman's Arms, Wade Street	1	1	0
Harding, Henry, "Ryecroft," Clutton, near Bristol	1	1	0
Harding, H. F., Holmes Hill Road, St. George	1	1	0
Harding, H., The Limes, Acton Turville, Badminton, Glos.	1	1	0
Harding, James W., Mill Farm, Kenn, Yatton	1	1	0
Carried forward	5,769	12	2

	£	s.	d.
Brought forward	5,769	12	2
Harding, John, 138, Redcliffe Street ...	1	1	0
Harding, John, Severn Farm, Hallen, near Bristol	1	1	0
Harding, S. L., 26, Sydenham Road, Cotham	2	2	0
Hardman, Bernard V., Gospo, Ltd., 33, Waterloo Road, S.E.	1	1	0
Hardwell, George, 454, Stapleton Road ...	1	1	0
Hardwick, G. & E. (in memoriam Mrs. E. Hardwick), Clapton Farm, near Portishead	2	2	0
Hardwick, Miss Harriett Hall, Portbury, House, Portbury	1	1	0
Hardwick, E. E., Havyatt Farm, Langford	1	1	0
Hardwick, Henry, Home Farm, Kingsweston, Shirehampton	2	2	0
Hardwick, Richard, Wrington Farm, Wrington, Som.	1	1	0
Hardwick, Sidney, Silver Street Farm, Congresbury	1	1	0
Hardwick, Thomas B., Hall End Farm, Wickwar, Glos.	1	1	0
Hardwick, William, Happerton Farm, Easton-in-Gordano	2	2	0
Hardwicke, H. L., Moorlands, Rockleaze, Bristol	1	1	0
Hardwidge, H., 10, Copse Road, Clevedon, Somerset	1	1	0
Hardy, Miss, Cleeve Cottage, Wembdon, Bridgwater	1	1	0
Hardy, Miss Joyce, Haberfield Hall, Easton-in-Gordano	2	2	0
Hardyman, W. T., 13, Russell Grove, Westbury Park, Bristol	1	1	0
Hare, Solomon & Co., 6, St. Stephen's Avenue	2	2	0
Hare, C. F. A., Backwell Down, Flax Bourton	2	2	0
Harford, Mrs. H. W. L., Horton, Chipping Sodbury, Glos.	2	2	0
Harford, Mrs. W. A., Petty France, Badminton, Glos.	5	5	0
Harley, E. A., 8, Albert Road, Clifton ...	2	2	0
Harley, E. M., 4, Harley Place, Clifton ...	1	1	0
Harman Bros., 21/23, Houlton Street, St. Paul's	2	2	0
Harman, The Rev. Preb. A. C., M.A., Old Cleeve Rectory, Washford, Taunton ...	1	1	0
Harman, David, The Forty, Cricklade, Wilts	1	1	0
Harmer, G. B., "Thornycroft," Nailsworth, Glos.	1	1	0
Harper, Mrs. E. O. (in memory of her faithful servant William Osborne), The Manor House, Pilton, Shepton Mallet ...	2	2	0
Harper, Ernest G., 4, Wine Street	1	1	0
Harper, K. J., Ozleworth Park, Wotton-under-Edge	2	2	0
Harries, Miss Margaret E. (in memoriam W. Harries) "Woodview," Southfield Road, Westbury-on-Trym	2	2	0
Harris Bros., Market Strand, Falmouth ...	3	3	0
Harris Bros. & Co., 73, Queen Square, Bristol	1	1	0
Harris, C. T. (Calne), Ltd., Calne Wilts ...	1	1	0
Harris & Co., Sports Outfitters, 37, St. Stephen's Street	1	1	0
Harris & Co., Farr's Lane, Narrow Quay ...	1	11	6
Harris, H. W. & Son, High Street, Westbury-on-Trym	1	1	0
Harris & Hasell, Ltd., 24/32, St. George's Road, Bristol	2	2	0
Harris & Kingdom, Ltd., 12/14, Victoria Street	1	1	0
Harris, Newman & Co., Ltd., Redcliffe Street	2	2	0
Harris, Mr. & Mrs. J. E., The Barrows, Cheddar, Som.	1	1	0
Harris, Mr. & Mrs. J. P., Police Station, Temple Cloud	1	1	0
Harris, Mrs., Rookery Farm, Alveston, Glos.	1	1	0
Harris, Mrs. E. A., The Market, Nicholas Street	1	1	0
Harris, Mrs. G. T., 123, Cotham Brow ...	1	1	0
Harris, Mrs. M., Lyncombe Lodge, Sandford, near Bristol	1	1	0
Harris, Mrs. Thomas, The Grange, Calne, Wilts	1	1	0
Harris, Miss, 7, Mortimer Road, Clifton ...	1	1	0
Harris, Miss Fanny, 7, Mortimer Road, Clifton	2	2	0
Carried forward	5,845	14	8

ANNUAL SUBSCRIBERS.

	£	s.	d.
Brought forward	5,845	14	8
Harris, Miss S. E., 11, Downfield Road, Clifton, Bristol	1	1	0
Harris, A. G., Manor Farm, Stowey, Clutton	1	1	0
Harris, E. A., 379A, Gloucester Road, Horfield	1	1	0
Harris, E. C., "Yeo Bank," Kingston Seymour, Yatton	1	1	0
Harris, F., Hopyard Farm, Wotton-under-Edge, Glos.	2	2	0
Harris, G., South View House, Cheddar, Som.	1	1	0
Harris, L. M., Old Bank House, Chipping Sodbury, Glos.	1	1	0
Harris, H. D. Venns Gate, Cheddar, Som.	1	1	0
Harris, R. Granville, The Tower House, Wells, Som.	1	1	0
Harris, W. B. Printing Co., Narrow Wine Street	1	1	0
Harris. W. J., Butcher, 12, Clarence Road, St. Philip's	1	1	0
Harrison, Mrs. C. H., Algars Manor, Iron Acton	2	0	0
Harrison, Mrs. Margaret G., Manor House, Castle Combe, Chippenham	2	2	0
Harrison, Mrs. Tiney, 20, Durdham Park ...	1	1	0
Harrison, Capt. Broadley, "St. Benets," Wellington Terrace, Clevedon, Som. ...	1	1	0
Harrison, Dr. Claude C., Keynsham, near Bristol	2	2	0
Harrison, W., Charlton House, Portbury, near Bristol	1	1	0
Harry, Mrs. E. M. (in memoriam Harry Butler), "Stoneleigh," Sutton Benger, Chippenham	2	2	0
Harry, Oswald T., Mays Farm, Hullavington	1	1	0
Harsant, W. H., Tower House, Clifton Down Road	2	2	0
Hart, Miss Frances, St. Anne's, Baltonsborough, Glastonbury	1	1	0
Hart. W, E., Bath Road, Nailsworth, Glos.	1	1	0
Hartland, Mrs. A., Hardwick Court, Chepstow	2	2	0
Hartley, J. P., Royal Hotel, Avonmouth	3	3	0
Hartree, Mrs. Hilda, 3, Belgrave Place, Clifton Park, Bristol	3	3	0
Harty, John, P.I., M.S., F.R.C.S. (deceased), Deepholm, Clifton Park	2	2	0
Harvey, John & Sons, Ltd., Denmark Street	2	2	0
Harvey, Mrs. E. A., 26, Victoria Square, Clifton	1	1	0
Harvey, Mrs. H., 18, Nevil Road, Bishopston	3	3	0
Harvey, Miss F. M., 11, Caledonia Place, Clifton	1	1	0
Harvey, A. E., Meadowlea Dairy, 132, Ashley Road	1	1	0
Harvey, Dr. C. R., 27, Seymour Road, Bishopston, Bristol	1	1	0
Harvey, Capt. C. D. W., Winford Manor, Winford, near Bristol	2	2	0
Harvey, R. D., The Woodlands, Congresbury, Som.	2	2	0
Harvey, Thos., Yew Tree Cottage, Woollard	1	1	0
Harvey, Thos. F., Bicknor House, English Bicknor, Glos.	5	0	0
Harvey, W. G., B.R.I.	2	2	0
Harward, Mrs. E. N. (deceased), The Crags, Clevedon, Som.	1	1	0
Harward, Mrs. E. N. (deceased) (in memoriam E. N. Harward), The Crags, Clevedon ...	1	1	0
Harwood, Mrs. F. D., 18, Henleaze Gardens, Henleaze, Bristol	1	1	0
Harwood, Dr. Basil, M.A., Woodhouse, Almondsbury	1	1	0
Hasell, W. C. E., Stockwood Farm, Stockwood, Keynsham	1	1	0
Hasell, W. T. P., Crofts End, St. George ...	1	1	0
Haskins, Ltd., Warmley Pottery, near Bristol	1	1	0
Haskins, G., 1, Stanbury Avenue, Fishponds	1	1	0
Haskins, Henry, 14, City Road	1	1	0
Hassall, Rev. Arthur, M.A., Hillesley, Vicarage, Wotton-under-Edge, Glos. ...	2	2	0
Hasse, H. Ronald, M.A., D.Sc., 64, Coldharbour Road, Redland	1	1	0
Hassell, Joseph & Sons, Stratford Mills, West Harptree	2	2	0
Hassell & Cogan, Ltd., Pennywell Road ...	2	2	0
Hassell, Mrs. Edward (in memoriam Edward Hassell), Church Villa, Chew Stoke ...	1	1	0
Carried forward	5,925	3	8

	£	s.	d.
Brought forward	5,925	3	8
Hassell, A. W., Tudor Farm, East Harptree	1	1	0
Hassell, Joseph A., Court Farm, Chew Magna	2	2	0
Hatherell, Albert E., Fatting House Farm, Old Sodbury, Glos.	2	2	0
Hatherell, Harry, Manor Farm, Little Sodbury, Glos.	1	1	0
Hatherell, John, Chipping Sodbury, Glos.	1	1	0
Hatherell, James, Kingshill Farm, Dursley, Glos.	1	1	0
Haughton, Mrs. H., 14, Belvedere Road, Durdham Park	1	1	0
Hawes, W. & Co., Kelston, near Bath ...	1	1	0
Hawker, P., Yew Tree Farm, Butcombe, near Bristol	1	1	0
Hawker, W. H., 129, Gloucester Road, Bishopston	1	1	0
Hawkes, A. W., Avonmouth Road, Avonmouth	1	1	0
Hawkes, C. H., 11, Clarence Road, Kingsdown	2	2	0
Hawkes, E. B., "Crayford," Bath Road, Stroud	1	1	0
Hawkings, J.R. & Co., Ltd., St. Paul's Street, St. Paul's	4	4	0
Hawkings, P.J., Church Farm, Congresbury, Som.	1	1	0
Hawkins, C. & Son, 151, North Street, Bedminster, Bristol	2	2	0
Hawkins, John & Sons, Ltd., 47, Clarence Road, St. Philip's, Bristol	1	1	0
Hawkins, Mrs. F. C., Highcliffe, Redcliffe Bay, Portishead	1	1	0
Hawkins, Mrs. F. G., 5, Miles Road, Clifton	2	2	0
Hawkins, Mrs. J. S., St. Andrew's, Coleridge Road, Clevedon	1	1	0
Hawkins, Miss, Haselmere, 32, Whiteladies Road	1	1	0
Hawkins, A. J., High Street, Axbridge, Som.	1	1	0
Hawkins, D. I., Nyland Farm, Cheddar, Som.	1	1	0
Hawkins, G. W., The Moors, Kingswood ...	2	2	0
Hawkins, H. W., 163, Redland Road ...	1	1	0
Hawkins, Philip G., Warwick House, Thornbury	1	1	0
Hawkins, W. G., 11, Small Street	1	1	0
Hawley, H. S., Hollbrook Cottage, Iron Acton, Glos.	1	1	0
Hay, R. B., 14, Bathwick Hill, Bath ...	2	2	0
Hay, Robert, 76, Chesterfield Road, St. Andrew's Park	1	1	0
Hayball, Frank, 15, St. John's Road, Clifton	1	1	0
Hayden, The Rev. O. E., M.A., The Rectory, Avening, Stroud	1	1	0
Haydon, F. C., 30, Upper Arcade	1	1	0
Hayes, C. A. & Sons, St. Thomas Street ...	1	1	0
Hayes, A., Pensford, Bristol	1	1	0
Hayes, E.B., Grocer, Marshfield, Chippenham	1	1	0
Hayes, E. G., Henton, near Wells, Som. ...	1	1	0
Hayes, Francis, Haulier, Hopewell Hill, Kingswood	1	1	0
Hayes, G. H., Bath House, Hill Road, Clevedon, Som.	1	1	0
Hayes, H. C., St. Mary's, Stoke Hill, Stoke Bishop	1	1	0
Haylock, Mrs. R., East Harptree, near Bristol	1	1	0
Hayman, Frank, 197, Cheltenham Road ...	2	2	0
Hayman, G. E., Stanley Lodge, Whitchurch	1	1	0
Hayman, W. J., The Heydens, Wrington, near Bristol	1	1	0
Haynes, Mrs. Alfred, 40, Mary-le-Port Street	1	1	0
Haynes, Alfred, Haulier, Pendennis Avenue, Staple Hill	1	1	0
Hayward & Barton, Coal Merchants, Patchway	2	2	0
Hazeland, Mrs. F. I., 8, Glentworth Road, Redland, Bristol	1	1	0
Hazell, George Wm., Manor Farm, Yatton	2	2	0
Hazell, G. W., junr., Clevedon Farm, Clevedon, Som.	1	1	0
Hazell Tom, Box Bush Farm, Yatton, Som.	1	1	0
Heal, A., Baker, Draycott, near Cheddar ...	1	1	0
Heal, Charles, 2, Argus Road, Bedminster	1	1	0
Heal, E. J., Gibbs, Paulton, near Bristol ...	2	2	0
Heal, F. S., Silver Street, Cheddar	1	1	0
Heal, F. W., Westminster Bank, Cheddar ...	1	1	0
Heal, Herbert, Upper Barrow Hill, Farmborough, Bath	1	1	0
Carried forward	5,999	14	8

ANNUAL SUBSCRIBERS.

	£	s.	d.
Brought forward	5,999	14	8
Heal, J. Guy, Oxford Chambers, St. Stephen's Street, Bristol	1	1	0
Heal, P., Laurel House, Draycott, near Cheddar	1	1	0
Heaney, A. J., 13, Downend Road, Fishponds	1	1	0
Heard, A. G., Priory House, Pembroke Road, Shirehampton, Bristol	1	1	0
Heath, Mrs. Tom (in memoriam Tom Heath), Hill House, Weare, near Axbridge	1	0	0
Heath, J. T. Mayville, Woodmancote, Dursley	1	1	0
Heaton, Mountstephen & Co., 29, Redcliffe Street	1	1	0
Heaven, Miss C. L., Burlington Road, Portishead	1	1	0
Heaven, A. E., The Bungalow, Redcliff Bay, Portishead	2	2	0
Hebditch, Charles, Bridge House, Martock, Som.	1	1	0
Hebditch, Harry, J.P., The Close, Martock, Som.	1	1	0
Hebert, Major, Bishop Sutton, near Bristol	1	1	0
Hedges, A. H., Dairyman, Broad Street, Staple Hill, Bristol	1	1	0
Hedges, E. W., Court Farm, Wick, near Bristol	1	1	
Hedges, George, Longreach, Bath Road, Keynsham	3	0	0
Heinz, H. J. Company, Ltd., 107 Redcliffe Street	2	2	0
Hek, Colonel F. W., 9, Grove Park, Redland	1	1	0
Hele-Shaw, Dr. H. S., 64, Victoria Street, Westminster, S.W.1	2	2	0
Hellard, E., 24, Mount Street, Taunton ...	1	1	0
Helliar, F., Uplands Farm, Keynsham ...	1	1	0
Hellier, Mrs. F. M., 19, Redland Grove ...	1	1	0
Hellier, Miss E. M., 19, Redland Grove, Bristol	2	10	0
Hellier, The Rev. E. J. D., 9, Eaton Crescent, Clifton, Bristol	2	2	0
Hellyar & Crinks, 32, Victoria Street ...	2	2	0
Helps Bros., Easton Road, Easton	2	2	0
Helps, Charles K., 1, The Market, Fishponds	1	1	
Helyar, Miss Maud H., Stoberry Park, Wells	2	2	0
Hember, Mrs. S. H., Church Farm, Queen Charlton, Keynsham	1	0	0
Hembrough, W. J. & Son, Builders, Warmley	2	2	0
Hembry, Bernard, 1, Broad Street, Staple Hill	1	1	0
Hemmens, A. T., "Terramare," Redcliff Bay, Portishead	1	1	0
Hemmings, R. & Co., 269, Church Road, St. George	2	2	0
Hemmons, G. E., 97, Redcliffe Street ...	1	1	0
Henderson, Mrs., Berkley House, Frome	1	1	0
Henderson, Mrs. Elizabeth, Belmont, Station Road, Yate	1	1	0
Henderson, Capt. & Mrs. A. K., 6, Brecon Road, Henleaze, Bristol	1	1	0
Henderson, Mr. & Mrs. A. L., The Oaks, Lawrence Grove, Henleaze	1	1	0
Henderson, Capt. Colin K., M.I.E., The Bungalow, Yate, Glos.	1	1	0
Henderson, R. A. K., Bank House, Chipping Sodbury, Glos.	1	1	0
Hendy, William, 30, Cotham Grove ...	1	1	0
Hendy, A. J., Dairyman, 30, Picton Street, Bristol	1	1	0
Hendy, F., "Bannerleigh," Soundwell, Staple Hill	1	1	0
Hendy, Herbert G., 30, Broad Street, Bristol	1	1	0
Hendy, S., 12, Eastfield Road, Westbury-on-Trym	2	2	0
Hendy, S. G., Draper, Hanham Road, Kingswood	1	1	0
Henley, Miss, 22/23, High Street, Shepton Mallet	2	2	0
Hennessy, F. J., 33, Royal Park, Clifton ...	1	1	0
Henry, Mrs. C., 4, Iddesleigh Road, Durdham Park	1	1	0
Henry, Lieut.-Col. Francis, J.P., Elmestree, Tetbury, Glos.	1	1	0
Hensley, G. M., Hawkesbury Upton, Badminton	1	1	0
Henson, G. E., M.R.C.V.S., Queen's Avenue, Clifton	1	1	0
Carried forward	6,068	2	8

	£	s.	d.
Brought forward	6,068	2	8
Hepher, T. L., Colston House, Cheltenham Road	1	1	0
Herapath, C. E. K., M.C., M.D., "Ormlie," Clifton Down Road, Bristol	2	2	0
Herapath, Major E. L., Homebush, Burnham-on-Sea, Som.	2	2	0
Heraud, F. W. & Son, Wholesale Grocers, 77, Lincoln Street, Lawrence Hill ...	2	2	0
Herbert, S. A. H., 7, St. Stephen's Avenue, Bristol	1	1	0
Herbert, W., Newhouse Farm, Charfield ...	1	1	0
Heron, Dr. A. N., 2, Leopold Road, St. Andrew's	2	2	0
Herridge, E., Gloucester Road Farm, Northwoods, Winterbourne	1	1	0
Herring, James, 14, North Road, St. Andrew's	1	1	0
Herrington, Miss W., Charterhouse School, Blagdon, Som.	1	1	0
Heslop, S., 34, Henleaze Gardens, Westbury-on-Trym	1	1	0
Hesse, F. W., J.P., Weston Hill, Weston Park, Bath	1	1	0
Hetherington, W., Barmersland, Tytherington, Falfield, Glos.	1	1	0
Hewat, Mrs. E. L., 21, Cavendish Road, Westbury-on-Trym	2	10	0
Hewett, J. H., "Rest Harrow," Whitchurch, Bristol	1	1	0
Hewett, R. A., School House, Wrington, Som.	2	2	0
Hewett, Walter, Grocer, Yate	1	1	0
Hewitt, W., Newlands, Frenchay	2	2	0
Hewlett, R. & W., Redcliff Street, Cheddar	2	2	0
Hewlett, Mrs. A., Glenariff, Redcliff Street, Cheddar	1	1	0
Hewlett, E., The Leaze, Buckover, Falfield	1	1	0
Hewlett, G., The Abbey, Woodhill Road, Portishead	1	1	0
Heyes, J. S., "Yelki," Avon Road, Keynsham, near Bristol	1	1	0
Heywood, Dr. & Mrs. W. B., 52, Pembroke Road, Clifton	2	2	0
Hiatt, Miss C. L., 14, Cavendish Road, Westbury-on-Trym	1	1	0
Hibberd, H. F., Lloyds Bank, Cheddar, Som.	2	2	0
Hibernian Society, Bristol	2	2	0
Hickmott, L. E., 50, Codrington Road, Bishopston, Bristol	2	2	0
Hicks, A. E., Beaufort Cottage, Long Ashton	1	1	0
Hicks, C. H., 164, Redland Road	2	2	0
Hicks, J. E., Culne Farm, Kewstoke, Weston-super-Mare	2	2	0
Higgins & Sons (Bristol), Ltd., 60, Park Street	2	2	0
Higgins, Henry, Willsbridge House, near Bristol	1	1	0
Higgins, J., Broad Oak Farm, Pensford ...	1	1	0
Higgins, Oliver, R.S.S., John Street, Thornbury	1	1	0
Higginton, A. J., "Wood View," Nailsea, near Bristol	1	1	0
Higgs, Mrs. C. A., Channel View, Woolaston, Lydney, Glos.	1	1	0
Higgs, Mrs. Mary E. (in memoriam William Higgs), Banksia Villa, Martock, Som. ...	2	2	0
Higgs, E. J., Ivy Leaze Farm, Acton Turville, Chippenham	1	1	0
Higgs, George, The Laurels, Burton, Chippenham	1	1	0
Higgs, James, 4, Rockleaze Avenue, Sneyd Park	2	2	0
Higgs, J. F., Marine Parade, Clevedon, Som.	1	1	0
Higgs, J. S., The Elms, Rooksbridge, Axbridge	1	1	0
Higgs, Samuel, F.C.R.A., 7, St. Stephen's Avenue, Bristol	2	2	0
Highbridge Social Service Association, D. C. Murrish, Hon. Treas., Market Street, Highbridge	1	1	0
Higham, W. M., "Yeovil," Stoke Hill, Stoke Bishop	3	3	0
Highnam, Mrs. Annie E., Post Office, Saltford, near Bristol	1	1	0
Hignell, Clement, Norton Farm, Henbury...	1	1	0
Hignell, T. T., "Ramleh," Charfield, Glos....	1	1	0
Carried forward	6,140	19	8

	£	s.	d.
Brought forward	6,140	19	8
Hill Bros., Grocers, Victoria Park, Bedminster, Bristol	1	1	0
Hill, Charles & Son, Ltd., Albion Dockyard, Cumberland Road	7	7	0
Hill, Henry, Ltd., 11, John Street	4	4	0
Hill, Jonathan & Co., 38, Merchant Street, Bristol	1	1	0
Hill, Leigh & Hawkins, Ltd., Timber Importers, Avonmouth Dock, Bristol ...	1	1	0
Hill, Thomas & Sons, Peel Street, Pennywell Road	1	1	0
Hill, Mrs. Henry, Dampier House, Southernhay, Clifton Wood	2	2	0
Hill, Mrs. H. Mauriee, "Loanda," Wickwar, Glos.	2	2	0
Hill, The Misses, The Beeches, Churchill, Som.	1	1	0
Hill, The Misses, 1, Victoria Villas, Merchant's Road, Clifton	1	1	0
Hill, Miss, Sunnymead, Parry's Lane, Stoke Bishop	1	1	0
Hill, Miss E. M., Westfield, Draycott, near Cheddar	1	1	0
Hill, Mr. & Mrs. Charles L., Harptree Court, East Harptree	2	2	0
Hill, Mr. & Mrs. E., Draycott Road, Cheddar, Som.	1	1	0
Hill, A. E., Cromhall House, Elmgrove Road, Cotham	1	1	0
Hill, A. J., 6, Frederick Place, Clifton, Bristol	1	1	0
Hill, Albert E., 51, St. John's Road, Clifton, Bristol	1	1	0
Hill, Cecil, "Gwent," Walton-by-Clevedon, Som.	1	1	0
Hill, C. H., Lye Farm, Uley, Dursley, Glos.	1	1	0
Hill, Edward, Wick Farm, Chelwood, near Bristol	1	1	0
Hill, E. W., Church Street, Cheddar, Som.	1	1	0
Hill, F., 187, Whitehall Road, Bristol	1	1	0
Hill, F. R., Police Station, Pensford, near Bristol	1	1	0
Hill, George H., 5, Henry Street, Barrow Road, Bristol	1	1	0
Hill, Rev. Henry, M.A., 19, Knowle Road	1	1	0
Hill, Henry H., 8, Portland Square... ...	2	2	0
Hill, Herbert, Temple House, Temple Cloud, Som.	1	1	0
Hill, James A., Berkeley House, Station Road, Shirehampton	1	1	0
Hill, J. B., "Ludstock," The Drive, Henleaze	1	1	0
Hill, J. F. H., Springfield, Cheddar, Som.	1	1	0
Hill, J. Hansford, Hobbswell House, Cheddar, Som.	1	1	0
Hill, John J., Colliers' Arms, Bishop Sutton, near Bristol	1	1	0
Hill, Rowland, "Crantock," Almondsbury, near Bristol	1	1	0
Hill, Sidney, Langford House, Langford ...	2	2	0
Hill, T. A., "Westerleigh," Cote Drive, Westbury-on-Trym	10	10	0
Hill, Thomas J., 433, Stapleton Road ...	2	2	0
Hill, Major Vernon T., F.R.H.S. Woodspring Priory, Weston-super-Mare ...	2	2	0
Hill, William, 1, Upper Belgrave Road, Clifton	2	2	0
Hill, William, 46, Lyncombe Hill, Bath ...	2	2	0
Hill, W. M., Tweentown, Cheddar, Som. ...	1	2	0
Hillier & Co., Garden Works, Wells, Som.	1	1	0
Hillier, Mrs. J., 1, Westbury Park, Bristol	1	1	0
Hillier, Mr. & Mrs. A., The Hollies, Rangeworthy, Glos.	1	1	0
Hillman, Mrs. A. E., 46, Ravenswood Road, Redland	1	1	0
Hillman, Mrs. B., 6, Queensdale Crescent, Knowle Park, Bristol	2	2	0
Hillman, Major V. A., 45, Nicholas Street	1	1	0
Himmens, J. W., Park Farm, Hunstrete, near Bristol	1	1	0
Hince, Mr. & Mrs. E. E., 429, Stapleton Road	1	1	0
Hinder, A. & Sons, Poplar Farm, Morton, Thornbury Glos.	1	1	0
Hinton, Stephen, Builder, Doynton, Glos....	1	1	0
Hippisley, Commander B., R.N., O.B.E., Ston Easton, near Bath	2	2	0
Hitchens, Ernest A., J.P., Yate, Glos. ...	1	1	0
Hitching, Arthur A., 61, Alma Road, Clifton	2	2	0
Carried forward	6,228	3	8

	£	s.	d.
Brought forward	6,228	3	8
Hitchings, Brigstocke, 2, Cambridge Park, Redland, Bristol	1	1	0
Hitchins, W. Mayne, Inglewood, Winscombe, Som.	1	1	0
Hix, Miss Kate, Mount View, Potterne, Devizes	1	1	0
Hoare & Douglas, Kingswood	2	2	0
Hobbs, M., 8/10, Milk Street...	1	1	0
Hobbs, Sidney H., High Street, Chipping Sodbury	1	1	0
Hobbs, W. G., 3, Queen Square, Bristol ...	1	1	0
Hobhouse, The Rt. Hon. Henry, Hadspen House, Castle Cary, Som.	2	2	0
Hobson, Mrs. M., "Brownholme," Druid Stoke, Bristol	2	2	0
Hockey, Miss M. E., Saltford, near Bristol	1	0	0
Hodder, H. & Co., Ltd., Office and Warehouse Staff, Per F. Williams, Nelson Street	2	2	0
Hodder & Sons, Broadway, Frome, Som.	2	2	0
Hodder & Stone, Charlotte Street, St. Paul's, Bristol	1	1	0
Hodder, G. H., 20, Mary-le-Port Street ...	2	2	0
Hoddinott & Bedford, 35, Villiers Road, Stapleton Road	1	1	0
Hoddinott, W., Lydes Farm, Stowey, near Bristol	1	1	0
Hodge, A. D., Bell Hill Leather Works, St. George	2	2	0
Hodge, Henry, 20, Burghley Road, St. Andrew's	1	1	0
Hodges & Sons (Clothiers), Ltd., Bute Street, Aberdare	1	1	0
Hodges, Mrs. H. A., c/o Messrs. Macdonald, Longrigg & Pye-Smith, 37, Gay Street, Bath	3	3	0
Hodges, J. Stone, 154, Gloucester Road, Bishopston	1	1	0
Hodges, John, Builder, Castle Street, Thornbury	1	1	0
Hodges, Joseph, Brentry Nurseries, Westbury-on-Trym	1	1	0
Hodgkinson, W. S. & Co., Wookey Hole Mill, Wells	2	2	0
Hodgkinson, Capt. G. W., Glencot, Wells, Som.	2	2	0
Hodgson, Mrs. A., Park House, Peel Park, Bradford	1	1	0
Hodgson, George, 1A, St. Nicholas Street ...	2	2	0
Hodgson, Harvin J., 61, Chesterfield Road, St. Andrew's Park	1	1	0
Holborn, Arthur, Graphic House Studio, Stokes Croft	1	1	0
Holborow, Mr. & Mrs. George, Chipping Sodbury, Glos.	1	1	0
Holborow, Eric M., Chipping Sodbury, Glos.	1	1	0
Holborow, Francis, The Manse, Old Sodbury	1	1	0
Holborow, J. E., Farmer, Upper Wraxall, Chippenham	1	1	0
Holden & Co., 44, College Green, Bristol	1	1	0
Holder, Frank, Brooklyn Dairy, 114, Easton Road	2	2	0
Holder, Philip A., Shipway Farm, Portbury	1	1	0
Hole, A. E., The Manor, Tormarton, Glos.	1	1	0
Hole, Frank, "Red Lion," Westbury-sub-Mendip, Som.	1	1	0
Hole, R. G., 16, Westbury Park, Redland ...	1	1	0
Hole, Reginald H., Clapcotc, Grittleton, Chippenham	1	1	0
Hole, T. F., East Foscote, Grittleton, Chippenham	1	1	0
Holford, Lady, Weston Birt House, Tetbury, Glos.	2	2	0
Holland, W. C., 111, Somerville Road, St. Andrew's Park, Bristol	1	2	0
Holland, W. Fishley, The Pottery, Clevedon, Som.	1	1	0
Hollingsworth, Miss M. T., 24, Highdale Avenue, Clevedon	1	1	0
Hollingsworth, W., Rockleigh, Beach Road, Portishead	1	1	0
Holloway, J. H. & Son, 23, Brick Street, St. Jude's	2	2	0
Holloway & Sons, Ltd., Portwall Lane, Redcliffe, Bristol	1	1	0
Holloway, Mrs. Bank House, Wotton-under-Edge	1	1	0
Carried forward	6,295	7	8

	£	s.	d.
Brought forward	6,295	7	8
Holloway, Ernest E., 97, Coldharbour Road, Redland	1	1	0
Holloway, Henry, Southcroft, Stoke Bishop, Bristol	1	1	0
Holloway, Capt. John, Wolverton House, 10, Clifton Park, Bristol	2	2	0
Holloway, Percy T., Radio Bungalow, Station Road, West Town, near Bristol	1	1	0
Holloway, William, Elm Grove, Hinton Blewett, Bristol	1	1	0
Holloway, Richard H., The Nurseries, Keynsham	1	1	0
Hollybrook Brick Co., Ltd., Chester Park, Kingswood	2	2	0
Hollyman, G. W., 26, Old Church Road, Clevedon	1	1	0
Holman, Mrs. Evelyn J., Stratford House, Rockleaze, Bristol	1	1	0
Holman, Miss, 80, High Street, Glastonbury	1	1	0
Holman, Joseph, J.P., Downside House, 7, Downleaze	1	1	0
Holmes, Mrs. Cecil, Didmarton Rectory, Badminton, S.O., Glos.	2	2	0
Holmes, Frank & Victor H. Turl, A.R.P.S., 81, Whiteladies Road	1	1	0
Holmes, Stratten, 14, Lawrence Grove, Henleaze	1	1	0
Holmes, Capt. W. deLance, 21, Ellenborough Crescent, Weston-super-Mare	2	2	0
Holms Sand & Gravel Co., Ltd., 4/5, The Grove, Queen Square, Bristol	1	1	0
Holt Bros., Ltd., Burnham-on-Sea, Som....	2	2	0
Holt, Thomas, The Hall, Burnham-on-Sea	2	2	0
Holway, F., Baker, Westbury-sub-Mendip, near Wells, Som.	1	1	0
Home & Colonial Stores, Ltd., 2 & 4, Paul Street, Finsbury, E.C.2	5	5	0
Home, G. Y. & Co., Redcross Street, Bristol	1	1	0
Home, Mrs. Fanny, St. Oswald, 39, Durdham Park, Redland	2	2	0
Hone & Co., 12, Broadmead	1	1	0
Honeyborne Bros., Butchers, Wickwar, Glos.	1	1	0
Honniball, J. E., 27, Beaufort Road, Clifton, Bristol	1	1	0
Hooke, Miss Kathleen, 99, Queen's Road, Clifton	1	1	0
Hooper Bros., 115, Redcliffe Hill	1	1	0
Hooper, Miss C., 120, Victoria Street, Bristol	2	2	0
Hooper, Mrs. A. B., Whitfield House, Falfield, Glos.	1	1	0
Hooper, Mrs. Frances M., 21, Westbury Road, Westbury-on-Trym, Bristol ...	2	2	0
Hooper, Miss, 7, Harley Place, Clifton ...	2	2	0
Hooper, F., 80, Cloud's Hill Road, St. George	1	1	0
Hooper, G., North Street, Cheddar, Som....	1	1	0
Hooper, Henry, Lower Weare, Axbridge, Som.	1	1	0
Hooper, W. E., 1, Rossall Road, Brislington, Bristol	1	1	0
Hope Bros., Ltd., 7, Old Bailey, London, E.C.4	2	2	0
Hopkins, Alfred, Low Goods Farm, Shepherdine, Thornbury	1	1	0
Hopkins, Alfred, Big House, Hawkesbury Upton, Badminton	1	1	0
Hopkins, A. L., The Stores, Tormarton, Glos.	2	2	0
Hopkins, Harry, Full Moon Hotel, North Street	1	1	0
Hopkins, H. J., Baker, Hawkesbury Upton, Badminton, Glos.	1	1	0
Hopkins, Lewis J., Bush Street Farm, North Nibley, Wotton-under-Edge ...	1	1	0
Horder, Miss M. G., 81, Redcliffe Street, Bristol	1	1	0
Horder, Miss E. W., Outfitter, Nailsea, near Bristol	1	1	0
Horler, Alfred, Luggards Farm, Tickenham	1	1	0
Horler, C., North Hill Farm, Chew Stoke, near Bristol	1	1	0
Horler, Robert, Rookery Farm, Doynton, Glos.	1	1	0
Horlick, F. S., 88, Wells Road	2	2	0
Horlor, Mrs. H., 7, Kingsley Road, Cotham Brow	1	1	0
Horne, Mrs. J. W., Whatley Dene, Churchill, Som.	1	1	0
Carried forward	6,365	14	8

	£	s.	d.
Brought forward	6,365	14	8
Horne, Miss, Nore Park, Portishead ...	2	2	0
Horne, Bertram, Red Lodge, Chipping Sodbury	1	1	0
Horsington, R., Bleadney Mills, Wells, Som.	1	1	0
Horsley, Albert, 7, Peter Street, Bristol ...	2	2	0
Hort's Restaurant, Ltd., Broad Street ...	2	2	0
Hort, Miss Clara E., 32, Pembroke Road, Clifton	1	1	0
Horwood & Co., Three Queens Lane, Bristol	1	1	0
Hosegood, Henry & Son, Ltd., 66, Queen Square	5	5	0
Hosegood, Laurence, 40, St. John's Road, Clifton, Bristol	1	1	0
Hosken, Dr. J. A. Fayrer, Uley, Dursley, Glos.	2	2	0
Hoskins, C., "Gardeners' Arms," Cheddar, Som.	1	1	0
Houghton, Robert, 1, St. Augustine's Parade	1	1	0
Hounsell & Brunt, 37, Regent Street, Kingswood	2	2	0
House, Mrs. E. M. (in memoriam Edwin House), Corona, Berrow Road, Burnham-on-Sea	1	1	0
House, Mr. & Mrs. S., Birch Hill, Cheddar, Som.	1	1	0
House, C. Harden, Vallis Farm, Frome, Som.	1	1	0
House, C. J. L.,28,Blenheim Road, Redland, Bristol	2	2	0
House, C. A. V., "Elmsholme," Carmarthen Road, Westbury-on-Trym	1	1	0
House, O. J., Kildare, Marson Road, Clevedon, Som.	1	1	0
House, H. R., Christon Court, Christon, near Axbridge	1	1	0
Houston, Major Stuart C., The Manor House, Codford, Wilts	2	2	0
How, John, Torrington, Western Road, Cheltenham	4	4	0
Howard, The Hon. Mrs., Thornbury Castle, Thornbury, Glos.	2	2	0
Howard, Major Algar, M.C., J.P., Thornbury Castle, Glos.	3	3	0
Howe, W. H., Soundwell, Staple Hill ...	1	1	0
Howell, Mrs. G., Flax Pitts House, Winterbourne	1	1	0
Howell, Mrs. F. (in memoriam Frederick Howell, J.P.), St. Lawrence, Chipping Sodbury	1	1	0
Howell, Mrs. J. H., 118, Pembroke Road, Clifton (deceased)	2	2	0
Howell, Elwin, Chestal Farm, Dursley, Glos.	1	1	0
Howell, Frank, Whatley End, Winterbourne	1	1	0
Howell, H. F., The Garage, Pilemarsh, St. George, Bristol	1	1	0
Howell, John, 46, Ashley Road	2	2	0
Howes & Co., Western Wharf, Hotwell Road	1	1	0
Howes, Mrs. Joseph (in memoriam Joseph Howes), The Green, Shirehampton ...	1	1	0
Hoyland, Rev. W. W. & Mrs., Wilcot, Leigh Woods, Bristol	1	1	0
Hoyle, Miss H., Congresbury, Som. ...	1	1	0
Hudd, Mrs. Alfred E. (in memoriam Alfred E. Hudd, F.S.A.), 39, Parkside, Knightsbridge, S.W.1	2	2	0
Huddleston, Mrs. A. J., c/o Miss Scrivener, Cranley Court, Gerrards Cross, Bucks ...	1	1	0
Hudleston, Mrs. R. J., Chescombe Lodge, Durdham Down	2	2	0
Hudson, Miss (in memoriam W. L. Hudson), High Street, Chipping Sodbury	2	10	0
Hudson, Fred C., Rectorial Farm, Codrington, Glos.	1	1	0
Hudson, John B., Yate, Glos.	2	2	0
Huggins, Son & Co., Ltd., Newfoundland Road	2	2	0
Huggins, S. H., "Redcliffe," 8, Woodland Crescent, Downend, Bristol	1	1	0
Huggins, Percy, Butcher, Iron Acton, Glos.	1	1	0
Hughes, Miss, Floral Depot, 22, Park Street, Bristol	1	1	0
Hughes, Victor, Builder,158, Henleaze Road, Henleaze, Bristol	1	1	0
Hughes, Walter, Court Farm, Yatton ...	1	1	0
Hughes-Games, Mrs. E. P., Woodlands, 44, Downs Park East	1	1	0
Huland, Alfred, Sunset View, Winterbourne	1	1	0
Carried forward	6,443	16	8

	£	s.	d.
Brought forward	6,443	16	8
Hulands, F. J., Farrier, Chipping Sodbury, Glos. ...	1	1	0
Hulbert, Miss A. V., 3, Glo'ster Place, Newport, Mon. ...	1	1	0
Hull, Joseph, Gifford Cottage, Rangeworthy, Yate ...	2	2	0
Hulton, Mrs., The Haven, 7, Hurle Crescent, Clifton ...	3	3	0
Humphreys, G. W., 38, Carnarvon Road, Redland ...	2	2	0
Humphries & Bobbett, Queen Street ...	2	2	0
Humphries, J. & Sons, St. Nicholas Street Market ...	1	1	0
Humphries, A., Baker, Nailsea ...	2	2	0
Humphries, E. W., Orchard View, Blagdon, Som. ...	1	1	0
Humphries, F. C., Post Office, Tytherington, Glos. ...	1	1	0
Humphries, F. J., 114, Wells Road, Bristol	1	1	0
Humphries, H. W., Bristol & South West Mercantile Offices, 37, Victoria Street ...	2	2	0
Humphrys, Rev. H. W., Chelvey Rectory, West Town, Som. ...	1	1	0
Hunkin, J. F., Rose Villa, Tickenham, near Bristol ...	1	1	0
Hunt & Winterbotham, Ltd., Cam Mills, near Dursley ...	2	2	0
Hunt & Winterbotham's Employees' Benevolent Fund, Per C. W. Hill, Esq., Hon. Sec., Cam Mills, Dursley ...	10	0	0
Hunt, Octavius, Ltd., 5, Dove Lane, Redfield	1	1	0
Hunt, Mrs., 23, Surrey Road, St. Andrew's Bristol ...	2	2	0
Hunt, Mrs. L. M., 8, Pembroke Road, Clifton	1	1	0
Hunt, Mrs. P. E., Kent Cottage, Congresbury, Som. ...	1	1	0
Hunt, Mrs. W., Phippens Farm, Butcombe, near Bristol ...	1	1	0
Hunt. Albert, 18, Chaplin Road, Easton ...	1	1	
Hunt, E. J., Beaconsfield House, Pill, near Bristol ...	1	1	0
Hunt, F. S., Builder, 20, Wellington Hill, Horfield, Bristol ...	1	1	0
Hunt, George, 587, Fishponds Road ...	1	1	0
Hunt, H. J., Claremont House, Filton, Bristol	1	1	0
Hunt, J. S., 10, Linden Road, Redland, Bristol ...	1	1	0
Hunt, Walter, Lodway Farm, Easton-in-Gordano ...	1	1	0
Hunt, William, Excel Boot & Shoe Repairing Co., 68, Gloucester Road ...	4	4	0
Huntley & Co., Ltd., Lawrence Hill ...	1	1	0
Huntley, Victor T., The Garage, Easton Road	1	1	0
Hunton, T., 17, Mortimer Road, Clifton ...	2	2	0
Hurditch, James A., Shipway Gate Farm, Portbury ...	1	1	0
Hurle, J. Cooke, D.L., Kilve Court, Bridgwater ...	2	2	0
Hurley, Mrs. A., 28, Old Street, Clevedon, Som. ...	1	1	0
Hurley, Stanley J., Hairdresser, Wrington...	1	1	0
Hurley, W. C., Baker, Castle Combe, Chippenham, Wilts ...	1	1	0
Hurn, James, Shellard's Lane, Alveston, Glos. ...	1	1	0
Hurst, George W. S., 34, Upper Belgrave Road, Clifton ...	1	1	0
Hurwood, W. C., 32, Old Market Street, Bristol ...	1	1	0
Huskisson, Miss S. E., Mendip View, Wrington, Som. ...	1	1	0
Hussey, J. J., 50, Lawrence Hill ...	2	2	0
Hutchings, M. & Co., 58, Park Street ...	1	1	0
Hutchings, G. F., Ingleside, Stoke Bishop	5	5	0
Hutchings, H. C., "Byeways," Wanscow Walk, Henleaze, Bristol ...	1	1	0
Hutchings, P. E., Boxbush Farm, Wrington, Som. ...	1	1	0
Hutchings, R. W., Portland Square, Bristol	1	1	0
Hutchings, Miss A. S., Grocer, Chew Magna, near Bristol ...	1	1	0
Hutchins, F., 10, Woodstock Road, Redland ...	1	1	0
Hutchins, S. W., Draper, Chew Magna, near Bristol ...	1	1	0
Hutchinson, G. W., 62, Nevil Road, Bishopston ...	1	1	0
Carried forward	6,526	5	8

	£	s.	d.
Brought forward	6,526	5	8
Hutchison, Rev. John, The Vicarage, Dundry ...	1	1	0
Hutton, Miss, The Manor, Dursley, Glos.	1	1	0
Hutton, C. H., Brinkworth, Stapleton ...	2	2	0
Huxtable, A. W., "Genista," Owen Grove, Henleaze, Bristol ...	1	1	0
Huxtable, Francis J., 1, Union Road, Keynsham ...	1	1	0
Hyett, H. E., 10, Russell Road, Westbury Park ...	1	1	0
Ideal Cleaners & Dyers, Ltd., Northfield Works, London, W.13 ...	2	2	0
Iles, C. & M., Elm View, Station Road, Yate	2	2	0
Iles, Mrs. Eliza, Tintern House, 232 Fishponds Road, Eastville ...	2	2	0
Iles, Mrs. M. J., The Hollies, Charfield, Glos. ...	1	1	0
Iles, Mrs. Samuel, 27, Beaufort Road, Clifton	2	2	0
Iles, A., "The Chestnuts," Tormanton, Glos. ...	1	1	0
Iles, A. E., 12, Codrington Road, Bishopston, Bristol ...	1	1	0
Iles, Daniel, Lye Grove Farm, Badminton	1	1	0
Iles, Edgar, Printer, Horse Street, Chipping Sodbury, Glos. ...	1	1	0
Iles, Ernest, Church Farm, Charfield, Glos.	1	1	0
Iles, Ernest, Ingleside Lodge, Rose Green Road, St. George ...	1	1	0
Iles, F. W., "The Rising Sun," John Street, Easton ...	1	1	0
Iles, Wallace, 39, Church Road, Redfield ...	1	1	0
Iles, Wilfred, Partridge Farm, Yate, Glos.	1	1	0
Ilminster Friendly Societies Hospital Funds Committee ...	3	3	0
Imeson & Plucknett, 7, Queen's Road, Bristol ...	1	1	0
Imlay, A. D., "Browns," 34, College Road, Clifton ...	1	1	0
Impey, Joseph, 200, North Street, Bedminster	1	1	0
India Rubber, Gutta Percha & Telegraph Works Co., Ltd., 4, Victoria Street ...	1	1	0
Ingleby, E. J., Hillside, Buckover, Falfield, Glos. ...	1	1	0
Inglis, Malcolm & Co., Waters Road, Kingswood ...	2	2	0
Ingram, Miss Frances M., 19, Abbotsford Road, Redland ...	1	1	0
Insall, A. H., 97, Effingham Road, St. Andrew's Park ...	1	1	0
Inskip, James & Son, Small Street ...	1	1	0
Inskip, Sir T. W. H., K.C., M.P., 10, Eaton Square, London, S.W.1 ...	5	5	0
International Tea Co's Stores, Ltd., Mitre Square, London, E.C.3 ...	5	5	0
Ireland, Miss A. Clayfield, 13, Canynge Road, Clifton ...	2	2	0
Ireland, Miss E. Alice Clayfield, 2, St. Martin's Road, Knowle ...	5	0	0
Ireland, William, 2, Victoria Walk, Cotham	2	2	0
Irish Linen & Hosiery Association, Ltd., 1/2, Aldermanbury Postern, London, E.C.2 ...	2	2	0
Iron & Marble Co., Ltd., 33, Victoria Street, Bristol ...	1	1	0
Iron Trades Employers' Insurance Association, Ltd., 82, Victoria Street, London, S.W.1 ...	20	0	0
Irvine, Col. A. E., C.B., C.M.G., D.S.O., Under-the-Hill, Wotton-under-Edge, Glos.	3	3	0
Irvine, K. C., Stock Exchange Buildings, 34, St. Nicholas Street, Bristol... ...	2	2	0
Irving, Miss, 14, Manilla Road, Clifton ...	1	1	0
Irwin, J. T., Wroxham, Shirchampton Road, Stoke Bishop, Bristol ...	1	1	0
Irwin, Rev. Dr. W. M., The Rectory, Kingswood, Wotton-under-Edge ...	1	1	0
Isaac, Fred, West End, Wickwar, Glos. ...	1	1	0
Isaac, Levi, West End Farm, Wickwar, Glos. ...	1	1	0
Isaac, M. H. S., Upper Chalkley Farm, Horton, Glos. ...	1	1	0
Isaac, Moses, The Farm, Horton, Chipping Sodbury, Glos. ...	1	1	0
Isaacs, Miss S. A., Wesley Road, Warmley, near Bristol ...	1	10	0
Carried forward	6,623	2	8

	£	s.	d.
Brought forward	6,623	2	8
Isgar, E. J., R.P.C., Kent Street, Cheddar, Som. ...	1	1	0
Ivens, C. F. & Co., Cooper's Hall, King Street	2	2	0
Ivens, Joseph, 249, Church Road, Redfield, Bristol ...	1	1	0
Jaccard, C. A., 41, Canynge Square, Clifton	1	1	0
Jackman, James Croome, Breadstone, near Berkeley, Glos. ...	2	2	0
Jackman, W. Austen, F.R.C.S., 15, Mortimer Road, Clifton ...	2	2	0
Jackson, A. J., Ltd., Kingswood Engineering Works, Bristol ...	1	1	0
Jackson, The Misses, Highcroft, Woodchester, near Stroud, Glos. ...	2	2	0
Jackson, Miss S. H., 4, Clifton Park, Bristol	1	1	0
Jackson, E., Crowther Farm, Yate, Glos....	1	1	0
Jackson, A. G., 197, Redland Road, Bristol	1	1	0
Jackson, B. P., 15, Knowle Road ...	2	2	0
Jackson, S. Pim, Orchardlea, Saltford, Som. ...	2	2	0
Jackson, William, Burnt House, Redhill, Wrington ...	1	1	0
Jacksons, Ltd., Victoria Works, Howard Street, Stockport ...	1	1	0
Jacobs, W. & R. & Co. (Liverpool), Ltd., 286, Scotland Road, Liverpool ...	1	1	0
Jacobs, Mrs. E. L., Rose Villa, Avon Road, Keynsham, near Bristol ...	1	1	0
Jacques, Mrs. Herbert (in memoriam William Platford), 26, Leslie Crescent, Gosforth, Newcastle-on-Tyne ...	2	2	0
James & Co., 47, Milk Street ...	1	1	0
James, C. & Son, Sands Farm, Dyrham, Chippenham ...	1	1	0
James & Hodder, 8, Queen Square...	1	1	0
James & Short, 27/28, College Green ...	2	2	0
James & Sons, Garage, High Littleton, near Bristol ...	1	1	0
James, Mrs., 6, Royal York Crescent, Clifton	1	1	0
James, Mrs. A., St. Thomas' Farm, Bath Road, Wells, Som. ...	1	1	0
James, Mrs. E. T. Warneford House, near Stroud, Glos. ...	1	1	0
James, Mrs. Fred, 2, Carlton Mansions, Clifton, Bristol ...	1	1	0
James, Mrs. M. A., 111, Egerton Road, Bishopston ...	1	1	0
James, Miss Jessie M., 15, Westfield Park, Redland, Bristol ...	2	2	0
James, Miss M. L., 13, West Mall, Clifton	1	1	0
James, Mr. & Mrs. A. W., Cherry Orchard, Clapton, Portishead ...	1	1	0
James, Mr. & Miss, Whitnell Farm, Binegar, Bath ...	1	0	0
James, A., M.A., Edgeworth Manor, Stroud, Glos. ...	3	3	0
James, A., Moorledge Farm, Chew Magna, near Bristol ...	1	1	0
James, A. V., 32, Downleaze, Bristol ...	2	2	0
James, Cecil T., Honor Farm, Portbury ...	1	1	0
James, D. C., Stratton St. Margaret, Swindon	3	7	6
James, Rev. D. Hartwell, Kilve, Bridgwater	2	2	0
James, E. A., Rookery Farm, Chewton Mendip, near Bath ...	1	1	0
James, Sir Edward B., J.P. (deceased), Springfort, Stoke Bishop ...	3	3	0
James, Frank, Garage, Bear Street, Wotton-under-Edge ...	1	1	0
James, F. W. T., Warnford House, near Stroud, Glos. ...	1	1	0
James, G. E., Sinwell, Wotton-under-Edge	1	1	0
James, G., Kingsbury Bakery, near Martock, Som. ...	1	1	0
James, H. E., Kington, Thornbury ...	1	1	0
James, Henry, 15, Stuart Street, Barton Hill ...	2	2	0
James, Herbert A., Barrow Vale Farm, Farmborough, Bath ...	1	1	0
James, Herbert G., Portbury Priors, Portbury, Som. ...	1	1	0
James, John, 1, Battens Lane, St. George	1	1	0
James, John, 26, Bath Street ...	1	1	0
James, John C., Castle Street, Thornbury ...	2	2	0
James, Dr. J. A., 43, Nevil Road, Bishopston, Bristol ...	1	1	0
Carried forward	6,697	17	2

	£	s.	d.
Brought forward	6,697	17	2
James, J. E., "Cothill," Clevedon, Som. ...	1	1	0
James, Mark, J.P., Home Farm, Ston Easton, Bath ...	1	0	0
James, R. G., Motor Haulier, Long Ashton, Bristol ...	1	1	0
James, W. B., Avongrove, Sneyd Park, Bristol ...	2	2	0
James, W. E., Downside House, Keward, Wells ...	1	1	0
Jameson, G. A., "Burgesville," Langford, near Bristol ...	1	1	0
Jamieson, Dr. H. M., 57, Soundwell Road, Kingswood, Bristol ...	1	1	0
Janes, M. W., "George & Dragon," Church Road, Redfield ...	2	2	0
Jaques, Miss E. A., "St. Catherines," Downs Road, Westbury-on-Trym ...	1	1	0
Jarrett, Mrs. H. C., The Hayes, Woodchester, near Stroud, Glos. ...	1	1	0
Jarrett, Mrs. W., Lewishurst, Spa Road, Gloucester ...	2	2	0
Jarrett, Charles H., Victoria Place, Monmouth ...	1	1	0
Jarrett, G. P., 155, Clouds Hill Road, St. George ...	1	1	0
Jarrett, Luther, Gipsy Lane, Oldland Common, near Bristol ...	1	1	0
Jay & Bane, Whiteway Road, St. George ...	1	1	0
Jay, E., 232, Stapleton Road, Bristol ...	1	1	0
Jay, Sydney, 13A, Perry Road, Bristol ...	1	1	0
Jeans, A., Police Station, Keynsham, Bristol	1	1	0
Jee, Captain A. C., The Quarries, Chipping Sodbury ...	1	1	0
Jefferies, A. & Son, Builders, Oldland Common, Bristol ...	1	1	0
Jefferies, J. & Sons, Ltd., Avonmouth ...	30	0	0
Jefferies, Samuel & Sons, Ltd., Dudbridge, Stroud, Glos. ...	1	1	0
J. E. G., Cheddar ...	1	1	0
Jefferies, Mrs. M., 178, Redland Road ...	1	0	0
Jefferies, J. W., "Penrose," Springfield Grove, Henleaze, Bristol ...	1	1	0
Jefferson & Son, Boot & Shoe Manufacturers, The White House, Lower Castle Street	1	1	0
Jeffries, Mrs. A. C., 19, Downfield Road, Clifton ...	1	1	0
Jelley, Harry, "Bunch of Grapes," Denmark Street ...	1	1	0
Jenkin, Mrs. Hamilton, 7, Rockleaze Avenue, Sneyd Park, Bristol ...	1	1	0
Jenkins, E. & E., Ltd., Merchant Street, Bristol ...	1	1	0
Jenkins, W. H. & E. C., 6 & 7, Henry Street, Barrow Road, Bristol ...	1	1	0
Jenkins, Miss, Draper, Ston Easton, Bath...	1	1	0
Jenkins, Miss Caroline, The Savoy Hotel, Cheltenham ...	1	1	0
Jenkins, Mrs. M. A., 5, Queen's Road, Clifton	1	1	0
Jenkins, F. Percy, The Broad Plain House, Bristol ...	2	2	0
Jenkins, Jas., Hilltop, Down Road, Portishead ...	1	1	0
Jenkins, Oliver W., Elsinore, 8, Redland Green ...	2	2	0
Jenkins, R., 71, West Street, Bedminster	1	1	0
Jenkins, Captain T. Price, Brentor, Brentry, Westbury-on-Trym ...	1	1	0
Jenkins, William, The Hackett, Thornbury, Glos. ...	1	1	0
Jenkins, W. E., Bow Cottage, Kenn, Yatton	1	1	0
Jenkins, Captain W. R., Marlwood Grange, Thornbury ...	2	2	0
Jenkinson, Lady (deceased), Clouds, Thornbury, Glos. ...	2	2	0
Jenner & Co., 163, Ashley Road ...	3	3	0
Jenner-Fust, Mrs. Hill Court, Falfield, Glos.	2	2	0
Jenner-Fust, The Rev. D., M.A., J.P., The Vicarage, Hill, Falfield, Glos. ...	1	1	0
Jenner-Fust, H., Hill Court, Falfield, Glos.	2	2	0
Jennings, William (Bristol), Ltd., 54, Redcliffe Hill ...	2	2	0
Jephson, Astley, The Lawn, Nailsworth, Glos. ...	1	1	0
Jesseman, Arthur W., 52, Upper Belgrave Road, Clifton ...	1	1	0
Jessup, Mrs. J. E., 253, Bishopsworth Road, Bedminster, Bristol ...	1	1	0
Carried forward	6,792	17	2

	£	s.	d.
Brought forward	6,792	17	2
Jewish Board of Guardians, H. Salanson, Esq., Synagogue Chambers, Park Row, Bristol	2	2	0
Johnson, Aaron & Co., Boot Manufacturers, Kingswood, Bristol	1	1	0
Johnson & Phillips, Ltd., 118, Redcliffe Street, Bristol	2	2	0
Johnson, Mrs. K., The Culver House, Amberley, Stroud, Glos.	1	1	0
Johnson, Miss Adela, Hill View, Cheddar ...	1	1	0
Johnson, Miss Barton, Rupert House, 114, St. Michael's Hill	2	2	0
Johnson, D. Ross, 5, Percival Road, Clifton	2	2	0
Johnson, Trevor, L.D.S., R.C.S., 22, Park Street, Bristol	1	1	0
Johnston, George A., M.A., J.P., The Manor, Brent Knoll, Som.	2	2	0
Johnston, T. B., J.P., 43, Canynge Road, Clifton	1	1	0
Jolly & Son, Ltd., College Green	2	2	0
Jollyman, Mrs. E. Percy, 83, Pembroke Road, Clifton	1	1	0
Jones, A. & Son, The Garage, Dursley, Glos.	1	1	0
Jones Bros., Builders' Merchants, Hanham, Bristol	1	1	0
Jones & Co., Ltd., Wine Street	2	2	0
Jones, G. & Co., Ltd., 69 & 70, Castle Street	1	1	0
Jones, Henry (Bristol), Ltd., Broadmead ...	3	3	0
Jones & Wiltshire, Boot Manufacturers, Kingswood, Bristol	2	2	0
Jones, Mrs. E., Box Hedge Villa, Old Sodbury, Glos.	1	1	0
Jones, Mrs. E. A., School House, Shipham, Winscombe, Som.	1	1	0
Jones, Mrs. E. A., 13, Cotham Road South, Bristol	2	10	0
Jones, Mrs. Fanny, 23, North Road, Bishopston	2	2	0
Jones, Mrs. M. C. (in memory of her daughter Lilian), Glen Abbot, 14, Cotham Park, Bristol	2	2	0
Jones, Mrs. Walter, Hawthorns, Clevedon, Som.	2	2	0
Jones, Mrs. W. D., Post Office, Staple Hill	1	1	0
Jones, Miss, Northfield, Rockhampton, Falfield	5	0	0
Jones, Miss Annie H., 3, Richmond Hill, Clifton	2	2	0
Jones, Miss Clarke, The Cottage, Lower Comberton, Pershore, Worcester	3	3	0
Jones, The Misses Denison, The Grange, Stanley St. Leonard's, Stonehouse, Glos.	2	2	0
Jones, Miss E. T., Cotswold Hill, Old Sodbury, Glos.	1	0	0
Jones, Miss G. A., Seawood, St. Oswalds Road, Redland	1	1	0
Jones, Miss L. M. Stafford, 8, Clifton Hill, Clifton	1	1	0
Jones, Miss Minnie Averay, Clifton Park Lodge, Clifton	2	2	0
Jones, Miss Nellie, Carlton House, Yate, Glos.	1	1	0
Jones, Mr. & Mrs. Arnold W., Montpelier House, New Road, Argoed, Mon. ...	1	1	0
Jones, Mr. & Mrs. T. O., "Earlston," Henleaze Park Road, Bristol	1	1	0
Jones, Vice-Admiral, High Littleton House, High Littleton, near Bristol	1	1	0
Jones, A., Grosvenor House, Upper Maudlin Street	2	2	0
Jones, Alfred, J.P., Bronwydd, Ebbw Vale, Mon.	2	2	0
Jones, Alfred, Boweott Farm, Wotton-under-Edge, Glos.	2	2	0
Jones, A. D., Manor Farm Dairy, 259, Gloucester Road, Bristol	1	1	0
Jones, A. E., Builder, 241, Gloucester Road, Bishopston, Bristol	1	1	0
Jones, Burt S., 9, Alexandra Road, Clevedon	1	1	0
Jones, C. E. A., Arengo, Cadbury House, Yatton	2	2	0
Jones, Daniel, Hillside Cottage, Barrow Gurney	1	1	0
Jones, F. W., 554, Fishponds Road, Fishponds, Bristol	2	2	0
Jones, Gilbert, 35/37, Hanham Street, Hanham, Bristol	1	1	0
Carried forward	6,871	14	2

	£	s.	d.
Brought forward	6,871	14	2
Jones, H. Theo., 40, Downleaze, Stoke Bishop, Bristol	1	1	0
Jones, J. E., Little Badminton, Badminton	3	3	0
Jones, J. Ernest, Crossways, Bristol Road, Portishead	1	1	0
Jones, Dr. J. H., Sherston, Malmesbury, Wilts	1	1	0
Jones, Joseph, Coombe Hall, Wotton-under-Edge	1	1	0
Jones, Louis, Hillerest, Flax Bourton ...	1	1	0
Jones, Thomas, Cadbury Farm, Yatton ...	1	1	0
Jones, T. W., Bank Cottage, Easton-in-Gordano, near Bristol	1	1	0
Jones, W., Triangle Farm, Kingston Seymour, near Bristol	1	1	0
Jones, W., Coachbuilder, Two Mile Hill Road, Kingswood, Bristol	1	1	0
Jones, W. A., New Inn, Waterley Bottom, North Nibley, Dursley	1	1	0
Jones, W. Bowen, Chemist, Long Street, Wotton-under-Edge	2	2	0
Jordan, Miss, 10, Montrose Avenue, Redland	1	1	0
Jordan, C. W., The "Maple Leaf" Garage, Queen's Road, Clifton	2	2	0
Jordan, E. A., Station Road, Yate, Glos....	1	1	0
Jordan, H. R., "Tyrie," Station Road, Yate	1	1	0
Jorro, Francisco, Canada House, Baldwin Street, Bristol	2	2	0
Jose, Miss Ellen (deceased), Woodside, Leigh Woods	1	1	0
Jose, J. E., Woodburn House, Cotham Park, Bristol	4	4	0
Joseph, The Misses, The Hermitage, Wotton-under-Edge	1	1	0
Joteham, Arthur, Baden House, Wotton-under-Edge, Glos.	1	1	0
Joteham, A. H, Yeweroft, Wotton-under-Edge, Glos.	1	1	0
Joteham, H., Builder, Wotton-under-Edge	1	1	0
Joy, E. S., 2, Bell Hill Road, St. George	1	1	0
Joy, Oliver J., Kensington Hotel, Redland, Bristol	1	1	0
Jukes, The Rev. Preb. H. W., M.A., The Rectory, Portishead	1	1	0
Jurgens, Ltd., Margarine Manufacturers, 124, Victoria Street, Bristol	2	2	0
Justice, Miss E. P., Ankerdine, Leigh Woods	2	2	0
Justin, S. H., 65, Alma Road, Clifton, Bristol	2	2	0
Kay, Mrs. Mary B., 129, Pembroke Road, Clifton	2	2	0
Kay, W. H. Bateman, 129, Pembroke Road, Clifton	2	2	0
Kaye, Miss Mary, Periton House, Minehead	1	1	0
Keedwell, Mr. & Mrs., Spring Farm, East Harptree, near Bristol	1	1	0
Keedwell, Mrs. Frances W., Appleridge Farm, Berkeley, Glos.	1	0	0
Keedwell, Frank J., Breach Hill Farm, Chew Stoke	1	1	0
Keedwell, Mark R., Court Farm, Iron Acton	2	2	0
Keedwell, T., Chancellors Farm, Redhill, Wrington	1	1	0
Keel Bros., Tornwell Farm, Stanton Drew, Bristol	1	1	0
Keel, Mrs. B., Iwood Farm, Congresbury, near Bristol	1	1	0
Keel, E. J., Walley Court Farm, Chew Stoke, near Bristol	1	1	0
Keel, Walter J., Holford House, Portbury, near Bristol	1	1	0
Keeler Bros., 8, Marlborough Street, Bristol	1	1	0
Keeling, Oliver & Son, Lime Works, Keynsham, near Bristol...	1	1	0
Keeling, Mrs. High Street, Staple Hill ...	1	1	0
Keeling, Leonard J., New Farm, Priston, near Bath	1	1	0
Keen, W. G. & Co., Waterloo Road, St. Philip's, Bristol	1	1	0
Keen, Mrs. R. T. (in memoriam R. T. Keen), The Cottage, Brent Knoll, Som.	1	1	0
Keen, Miss A., The Laurels, Blagdon, Bristol	1	1	0
Keen, A. P., 100, Wells Road	2	2	0
Keen, Philip, Thrupe Farm, Maesbury, near Wells	1	1	0
Carried forward	6,939	18	2

	£	s.	d.
Brought forward	6,939	18	2
Keen, R. L., Furlong Farm, Westbury-sub-Mendip, Som.	1	1	0
Keen, Col. Sidney, D.S.O., Glen View, Walton Park, Clevedon	1	1	0
Keen, Wilfred A., General Stores, Redwick, Bristol	1	1	0
Keen, W., The Laurels, Blagdon, near Bristol	1	1	0
Keigwin, R. P., 28, College Road, Clifton	1	1	0
Kelland & Co., 254, Stapleton Road ...	1	1	0
Kelland, Mrs. J., Woollard House, Pensford, near Bristol	1	1	0
Kelland, Miss R. A., 12, St. Cuthbert Street, Wells, Som.	1	1	0
Kellar, Walter D., 45, Woodstock Road, Redland	3	3	0
Kelley, The Rev. W. S., Woodmancote Court, Dursley	1	1	0
Kelly, E. & Son, Builders, 42, Ralph Road, Ashley Down, Bristol	1	1	0
Kelly's Directories, Ltd., 186, Strand, London, W.C.2	1	1	0
Kembery, Mr. & Mrs. H. J., Avon Farm, Saltford, near Bristol	1	1	0
Kembrey, Frederick, Wilton Farm, Absom, Wick, Bristol	1	1	0
Kemm, Noel, F.R.C.S., 188, Redland Road, Bristol	2	2	0
Kemm, R. St. J., M.R.C.S., L.R.C.P., The Hall, Cheddar	2	2	0
Kemp Brothers, Union Street	2	2	0
Kemp, John & Co., Ltd., Mercantile Offices, 48, Baldwin Street	1	1	0
Kemp, H. Seymour, 19, St. Nicholas Street, Bristol	2	2	0
Kempe, Mrs. W. J., Flax Bourton Rectory, near Bristol	1	1	0
Kendall, F. & Sons, Grocers, Staple Hill	1	1	0
Kendall, Charles J., Rock Cottage, Iron Acton, near Bristol	1	1	0
Kendall, J. B., St. Austell, Chipping Sodbury	1	1	0
Keniston, James & Brother, 53, Victoria Street	1	1	0
Kennedy, Miss, 99, Pembroke Road, Clifton	1	1	0
Kennedy, Donald, The Gateway, Abbots Leigh	2	2	0
Kennington, Mr. & Mrs. F., Easton, Wells, Som.	1	1	0
Kent, Mrs. C., 10, Woodfield Road, Redland, Bristol	1	1	0
Kent, W. J., Springs Farm, Codrington, Chipping Sodbury	2	2	0
Kenway, Mrs. Gawen, Mendip View, Winscombe, Som.	2	2	0
Keppel-Reede, Mrs., 7, Windsor Terrace, Clifton	1	1	0
Kethro, Charles E., 136, Cromwell Road...	5	0	0
Kettlewell, Mrs. F. B., Harptree House, East Harptree, near Bristol	1	1	0
Kew, W. J., "Strathmore," Bishopsworth, Bristol	1	1	0
Keynsham Guardians	5	5	0
Keynsham Guardians Out Relief	3	3	0
Keynton, A. & Sons, High Street, Wotton-under-Edge	1	1	0
Kidd, C. E., 12, Oxford Chambers, St. Stephen Street, Bristol	1	1	0
Kidd, H., Craigbarton, Stoke Paddock Road, Stoke Bishop	1	1	0
Kidd, R. & W., 211, Church Road, St.George, Bristol	1	1	0
Killen, C. J., Middle Farm, West Horrington, Wells	1	1	0
Kilminster, W., "T" Farm, Avonmouth ...	1	1	0
Kimber, W. A., Talbots End, Cromhall, Charfield, Glos.	1	1	0
King & Co., Park Row, Bristol	2	2	0
King, C. J. & Sons, Ltd., 8, The Grove ...	3	3	0
King, J. B. & Sons, Millers, Nailsworth, Glos.	1	1	0
King, W. & Sons, Barle House, Chew Magna	2	2	0
King, Mrs. Charles (in memoriam Charles King), 5, Northumberland Road, Redland	2	2	0
King, Mrs. Emma, 58, High Street, Staple Hill, Bristol	1	10	0
King, Mrs. E. L. S., 13, Victoria Square, Clifton, Bristol	3	0	0
Carried forward	7,019	15	2

	£	s.	d.
Brought forward	7,019	15	2
King, Mrs. H. C., Highcroft, Shipham, Winscombe, Som.	1	1	0
King, Mrs. Isaac, Arnside, Burnham-on-Sea	1	1	0
King, Mrs. L., Sycamore House, The Cliffs, Cheddar	1	1	0
King, Mrs. N., 23, Downend Road, Kingswood, Bristol	1	1	0
King, Mrs. S. D., 8, Cavendish Road, Westbury Park	1	1	0
King, Miss A. A., Newark Park, Wotton-under-Edge	1	1	0
King, Miss M., "Rockleigh," Portishead ...	1	1	0
King, Miss M. C., The Red Cottage, Aldwick, Wrington, near Bristol	1	1	6
King, Miss S. A., Cholwell Farm, Clutton ...	1	1	0
King, Miss S. L., Parkmore, Clarence Park, East, Weston-super-Mare	1	1	0
King, Daniel, Haw Park Farm, Wotton-under-Edge	1	1	0
King, Edmund, Avonside House, Clifton Down	2	2	0
King, Ernest A., Pound Cross Farm, East Harptree, near Bristol	1	1	0
King, F., Bull Inn, Hinton, Chippenham...	1	1	0
King, Francis A., The Avenue, Knockdown, Tetbury	1	1	0
King, G. H., Coombe Chalet, Ridgeway Road, Fishponds	1	1	0
King, H. J., Butcher, Wrington	2	2	0
King, H. T., Tilly Manor, West Harptree	1	1	0
King, James, Wheatleys, Rayleigh Road, Westbury-on-Trym	1	1	0
King, James, Underwood Farm, Charfield, Glos.	1	1	0
King, James A., Hallenbrook, Henbury, Bristol	2	2	0
King, Joseph, Plummers Farm, Priddy, Wells, Som.	1	1	0
King, J. E., M.A., D.Litt., West House, Chilton Polden, near Bridgwater	2	2	0
King, John H., Pendicks Farm, Stidcott, Tytherington, Falfield, Glos.	2	2	0
King, J. H., Haw Lodge, Olveston, Glos.	1	1	0
King, J. W., High Street, Berkeley, Glos.	1	1	0
King, Lewis, Hill View House, Sandford, near Bristol	1	1	0
King, Mervyn S. P., 5, Cotham Lawn Road, Bristol	2	2	0
King, Percival John, Easton, Wells, Som.	1	1	0
King, Thomas, 33, Downleaze, Stoke Bishop	1	1	0
King, William, Two Pools Farm, Iron Acton, near Bristol	2	2	0
King, William, The Laurels, Chew Stoke, near Bristol	2	2	0
King, W. A., Green Farm, Eartheott, Alveston, Glos.	1	1	0
King, W. G., Talbot End Farm, Cromhall, Glos.	1	1	0
King, W. Stacey, 32, Walsingham Road, St. Andrew's Park	1	1	0
Kingcott, Howard C., West End Farm, Oldbury-on-Severn, Glos.	1	1	0
Kingcott, S. O., Garage, Wrington	1	1	0
Kingcott, William, Coldharbour Farm, Uley, Dursley	1	1	0
Kingsbury, Episcopi Peace Celebration Hospital Fund	4	4	0
Kingscott, F., Wanscow Walk, Henleaze, Bristol	1	1	0
Kingsford, F. B., 6, Northumberland Road, Redland, Bristol	1	1	0
Kingston, Albert J., Hesslewood, Downend Road, Fishponds, Bristol	3	3	0
Kingston, E. G., Clare Street House, Bristol	1	1	0
Kingston, H., 1, Market Street, Wells, Som.	1	1	0
Kingston, J. E., Clifton Bridge Station, Bristol	1	1	0
Kingston, Dr. S. Hardy, 3, Whiteladies Road, Clifton, Bristol	2	2	0
Kingston, W. P., Ashover, Long Ashton, Bristol	2	2	0
Kingswood & District Factories Hospital Committee	21	0	0
Kinnersley Bros., West India House, Baldwin Street	4	4	0
Kinnersley, Mr. & Mrs. Norman, 34, Charlton Road, Keynsham, near Bristol	1	1	0
Carried forward	7,111	2	8

	£	s.	d.
Brought forward	7,111	2	8
Kinnersley, Mrs., 8, Apsley Road, Clifton, Bristol	1	0	0
Kinnersley, Henry, Avon Bank, Durley Park, Keynsham, near Bristol	2	2	0
Kinnersley, L. Gordon, L.D.S.Eng., 106, Redland Road	1	1	0
Kinnock, Miss J. G., 25, Queen's Road, Clifton, Bristol	1	1	0
Kirk, Mrs., Beechwood, 239, Osmaston Road, Derby	1	1	0
Kirklands' Handicrafts, 52, Park Street, Bristol	1	1	0
Kirkpatrick, Mr. & Mrs. H. G., "Chedworth," Gardner Road, Portishead...	1	1	0
Kislingbury, E. F. B., 9, Cotham Road, Bristol	1	1	0
Kitson, Rev. A. J., The Vicarage, Tytherington, Glos.	1	1	0
Kitson, George Stone, 76, Robertson Road, Eastville, Bristol	1	1	0
Kleen-e-ze Brush Co., Ltd., Chalk Road, Whitehall, Bristol	1	1	0
Knapman Brothers, 60, Upper Maudlin Street, Bristol	2	2	0
Knapp, Hector F., Salmon Lodge, Oldbury-on-Severn	1	1	0
Knapp, Henry A., Alderton, Chippenham ...	1	1	0
Knapp, Robert, Green Farm, Kington, Thornbury, Glos.	1	0	0
Knapp, Robert N., Oldbury-on Severn, Glos.	1	1	0
Knee Brothers, 16, Temple Street, Bristol...	2	2	0
Knee, Capt. W. H., Warmley Villa, Warmley, near Bristol	1	1	0
Knight & Co., Temple Gate, Bristol... ...	2	2	0
Knight, Miss L. S., 7, Alma Road, Clifton...	1	1	0
Knight, Dr. & Mrs. W. A., 11, Kingsbury Street, Marlborough, Wilts	2	2	0
Knight, C., School House, Chipping Sodbury, Glos.	1	1	0
Knight, Frederick, Lodlay's Farm, Wick, near Bristol	1	1	0
Knight, H. W., Castle Farm, Marshfield, Chippenham	1	1	0
Knight, R. W. R., Compton Green Farm, Compton Dando, near Bristol	1	1	0
Knight, S. H., Walnut Farm, East Dundry, Bristol	1	1	0
Knight, S. J., Buckingham Lodge, 1, Abbey Park, Keynsham	1	1	0
Knight, T. A., Upper Farm, North Wraxall, near Chippenham	1	1	0
Knill, H. A., 188, Redland Road, Bristol ...	1	1	0
Knowles & Son (Bristol), Ltd., 201, Hotwell Road, Bristol	1	1	0
Knowlson, Mrs. & J. Mc.K. Knowlson, Esq., 9, Downfield Road, Clifton ...	2	2	0
Knox, John, Coronation Road, Bristol ...	5	5	0
Knubley, Mrs. Josephine A., Steeple Ashton Vicarage, Trowbridge	3	3	0
"L.C.E."	1	1	0
"L.S."	1	1	0
Lacey, J. H., 16, Regent Street Kingswood	1	1	0
Lakin, Dr. F. H., 38, Summerhill Road, St. George	1	1	0
Lalonde Bros. & Parham, 7, Royal Promenade, Queen's Road, Clifton ...	1	1	0
Lamb, T. S., LL.B., Clerk to the Guardians, St. Peter's Hospital, Bristol	2	2	0
Lamb, William A., 7, Oakland Road, Redland	1	1	0
Lambert, Robert & Sons, Ltd., 20, High Street, Bristol	1	1	0
Lambert, J. S., Shirley House, Druid Stoke, Stoke Bishop	1	1	0
Lambert, S. G., Baker, Sandford, near Bristol	1	1	0
Lambrick, The Rev. Preb. G. M. & Mrs., Blagdon Rectory, Bristol	2	2	0
Lancaster, Mrs. E. M., 31, Kenn Road, Clevedon	1	1	0
Lane, Henry A. & Co., Ltd., 39/45, Tooley Street, London, S.E.	2	2	0
Lane, Mr. & Mrs. A., The Court, Norton Malreward, near Bristol	2	2	0
Lane, Mr. & Mrs. A. Williams, Broomcroft, Grove Road, Coombe Dingle, Bristol ...	1	0	0
Carried forward	7,178	3	8

	£	s.	d.
Brought forward	7,178	3	8
Lane, A. E., High Street, Axbridge, Som.	1	1	0
Lane, A. G., Grocer, Oldbury-on-Severn, Glos.	1	1	0
Lane, A. R., Whitewood Farm, Whitchurch, near Bristol	1	1	0
Lane, Charles, Priory House, Wrington, Som.	1	1	0
Lane, C. P., Grocer, Rangeworthy, near Bristol	1	1	0
Lane, Francis G., Park Cottage, Norton Malreward, near Bristol	1	1	0
Lane, R. H., Easthouse Farm, Nempnett, Chew Stoke, near Bristol	1	1	0
Lane, Thomas, Lawrence Farm, Northwick, Dundry, near Bristol	1	1	0
Lane, Wilfred, Bickfield Farm, Compton Martin, near Bristol	1	1	0
Lang, Mrs. Craig, 56, Clifton Park Road, Clifton, Bristol	1	1	0
Langdon-Thomas, J., The Homestead, Grove Road, Coombe Dingle, Bristol	1	1	0
Langdon, Mrs. Annie, 54, Manor Park, Redland, Bristol	1	1	0
Langford, Mrs. Mary, Woolavington, near Bridgwater	1	1	0
Langford, W. M., Red Rock, Stoke Hill, Stoke Bishop, Bristol	1	1	0
Langley, Mrs., Glen Elms, Almondsbury, near Bristol	1	1	0
Langport Guardians	3	3	0
Langridge (Kingswood), Ltd., Kingswood, Bristol	1	1	0
Lansdown Bros., 140, Hayward Road, Barton Hill, Bristol	1	1	0
Lansdowne, The Most Hon. The Marquis of, K.G., Bowood, Calne, Wilts	2	2	0
La Penotieré, Miss, 8, Hurle Crescent, Clifton, Bristol	2	2	0
Larway, Mullings & Co., Bristol Cooperage, Coronation Road, Bristol	1	1	0
Lasbury, Miss, 54, Hampton Road, Redland, Bristol	1	1	0
Latham, Stanley, 100, Redcliffe Street ...	1	1	0
Lathbury, W. R., Wilson Street, St. Paul's, Bristol	1	1	0
Latty, Mrs. G. A. V. (in memoriam G. A. V. Latty), Temple Gate, Bristol	2	0	0
Laurenson, G. S., The Elysee Hairdressing Salons, 37 & 37A, College Green Bristol ...	1	1	0
Laver, J. A., Clapton Court, Portishead ...	1	1	0
Laville, G. P. B.A., 20, College Road, Clifton, Bristol	1	1	0
Lavington, Cyril E., "Sunnyholm," Westbury-on-Trym	1	1	0
Lavis, H., "Black Swan," Stapleton Road, Bristol	1	1	0
Law Union & Rock Insurance Co., Ltd., 51, Corn Street, Bristol	2	2	0
Lawes. Mrs. Thornton, Fouracres, Bishopsdown, Salisbury	2	2	0
Lawford's Gate (West Glos.) Licensed Victuallers & Beer Retailers' Association, Arthur Griffin, Sec., 26, Nicholas Street, Bristol	3	3	0
Lawrence, Gardner & Co., 5, Unity Street, Bristol	1	1	0
Lawrence, Williams & Co., Shannon Court, Corn Street	1	1	0
Lawrence, The Misses M. E. & H., Dunelm School of Physical Culture, Queen's Avenue, Tyndall's Park, Bristol... ...	2	0	0
Lawrence, Miss E. F., The Cedars, Chepstow, Mon.	1	1	0
Lawrence, F., 41, Beaconsfield Road, St. George, Bristol	1	1	0
Lawrence, G. C., Clifton Grove, Clifton, Bristol	1	1	0
Lawrence, Mrs. J. Noble, (in memoriam J. Noble Lawrence) Wrington, Somerset	1	1	0
Lawrence, R. J., Woodlea, Clutton, near Bristol	2	2	0
Lawry, R., Dunkirk, Badminton	1	1	0
Laws, Mrs. A. L., "Birkdale," Brentry, Westbury-on-Trym	1	1	0
Lawson, Mrs. J. W. (in memoriam J. W. Lawson), 19, All Saints' Road, Clifton	1	1	0
Laxton, W. H. S., Woodrow, Walton, Clevedon, Som.	2	2	0
Carried forward	7,237	16	8

	£	s.	d.
Brought forward	7,237	16	8
Lazarus, Miss Dinah, 14, Cotham Grove, Bristol	2	2	0
Lazarus, Miss Dinah (in memoriam Samuel Lazarus), 14, Cotham Grove, Bristol ...	2	2	0
Leacroft, Mrs. A., Manor House, Rowberrow, Winscombe	1	1	0
Leader, Sydney, 5, Grove Park Redland, Bristol	1	1	0
Lean, F. P. V., 5, Goldney Road, Clifton, Bristol	2	2	0
Lean, The Very Rev. Hugh Vincent Canon, Presbytery, Burnham-on-Sea, Som. ...	2	2	0
Lean, Mrs. James, St. Michael's, West Hill, Ottery St. Mary, Devon	2	2	0
Lear, Henry, Bottom's Farm, Doynton, Glos.	1	1	0
Leat, E. H. & Co., 86, Redcliffe Street, Bristol	1	1	0
Leat, William & Sons, 2, Stirling Road, Brislington	1	1	0
Lee, John & Sons, 28, North Street, Stokes Croft	3	3	0
Lee, W. & C. J. Pratt, Westbury Motor Works, Westbury-on-Trym	1	1	0
Lee, Mrs. Violet M., Brynbanon, Bala, North Wales	2	2	0
Lee, James Thomas Wookey Hole, Wells, Som.	1	1	0
Lee, Percy J., Dentist, 454, Fishponds Road, Fishponds, Bristol	1	1	0
Lees, Alan H., Long Ashton, Bristol ...	2	2	0
Lees, Charles, Loanda, The Grove, Burnham-on-Sea	1	1	0
Lees, Robert E., Northend House, Charfield, Glos.	2	2	0
Lees, Thomas R., 5, Worcester Road, Clifton	3	3	0
Legal Insurance Co., Ltd., The West India House, Baldwin Street	1	1	0
Legat, R. Eddowes, M.D., Murray House, Staple Hill, Bristol	1	1	0
Legge, Percy F., 140, Ashley Road, Bristol	1	1	0
Lehmann, R. & Co., Ltd., Peninsular House, Monument Street, London, E.C.	1	1	0
Leigh, Mrs. J. F. W., Llansannor House, Cowbridge, Glam.	1	1	0
Leigh, Arthur, Draycott, nr. Cheddar, Som.	1	1	0
Leigh, E., Draycott, near Cheddar, Som ...	1	1	0
Leigh, The Rev. J. F. W., M.A., Llansannor House, Cowbridge, Glam.	1	1	0
Leman, The Misses, Rounceval House, Chipping Sodbury	1	1	0
Leman, Dr. Curtis, The Knoll, Chipping Sodbury	2	2	0
Lemon, H. & J., Builders, Westerleigh, Glos.	1	1	0
Lennards, Ltd. (Boots & Shoes), Queen's Road, Clifton, Bristol	5	5	0
Lennard, Sir Thomas, J.P., Kingswear Court, South Devon	2	2	0
Lennon-Brown, Miss G. H. (in memoriam John G. Lennon), The Cottage, Pinhoe, near Exeter	3	3	0
Lennox, Sydney M., M.P.S., 82, Stokes Croft, Bristol	1	1	0
Lennox, W. J., B.D.S., L.D.S., R.C.S., 166, Cheltenham Road, Bristol	1	1	0
Lenthall, A. E. & Son, 43, Henleaze Road, Westbury-on-Trym	1	1	0
Lenton, J. & Sons, 120/122, Jacob Street, Bristol	1	1	0
Leonard, Albert E., 69, Somerville Road, St. Andrew's Park	1	1	0
Leonard, R. W., 99, High Street, Staple Hill, Bristol	1	1	0
Leonard, Robert, 50, Fernbank Road, Redland, Bristol	1	1	0
Letcher, Mrs. Owen J., 52, Clarendon Road, Redland, Bristol	1	1	0
Lever Bros., Ltd., The Staff, Per S. J. Hogan, Esq., Branch Manager, Temple House, Victoria Street, Bristol	10	0	0
Levett, Mr. & Mrs. Walter L., Wyastone Leys, Monmouth	4	4	0
Levis, Samuel J., Henfield Farm, Coalpit Heath	1	1	0
Levy, Langfield & Co., Bridge Street, Bristol	1	1	0
Levy, Miss, 6, Redland Green, Bristol ...	1	1	0
Levy, David, "Belmont," 59, Lowther Road, Bournemouth	2	2	0
Carried forward	7,321	6	8

	£	s.	d.
Brought forward	7,321	6	8
Levy, H. R., 10, Northumberland Road, Redland, Bristol	1	1	0
Levy, Nigel B., The Old Vicarage, Chipping Sodbury	1	1	0
Lewis & Co., 33, Stokes Croft, Bristol ...	2	10	0
Lewis, C. & E., Progressive Shoe Works, St. James' End, Northampton	2	2	0
Lewis & Jefferies, Ltd., Boot Manufacturers, Orchard Road, St. George, Bristol ...	1	1	0
Lewis, W. A. & Co., 73, Queen Square, Bristol	1	1	0
Lewis, Mrs., 34, Richmond Terrace, Clifton	2	2	0
Lewis, Mrs. A. M., Sussex House, Portishead	1	1	0
Lewis, Mrs. E., Anglesea House, Kingwell, near Bath	1	1	0
Lewis, Mrs. F., 1, Cecil Road, Kingswood, Bristol	1	1	0
Lewis, Mrs. M. A., Horn Castle, Bath Road, Reading	1	1	0
Lewis, Mrs. S. J., "Selwood," Iddesleigh Road, Bournemouth	1	1	0
Lewis, Miss, 1, The Fosseway, Clifton, Bristol	1	1	0
Lewis, Miss E. J., 16, Filton Road, Horfield, Bristol	1	1	0
Lewis, Miss L., 5, Downfield Road, Clifton	1	1	0
Lewis, Miss L. K., The Cottage, Frenchay, near Bristol	1	1	0
Lewis, Captain Arthur E., "Cufic," Cheddar	2	2	0
Lewis, A. L .J., Horton, Chipping Sodbury	1	1	0
Lewis, Mrs., Hungerdown, Seagry, Chippenham	2	2	0
Lewis, E. A., M.P.S., 1, Bridewell Street, Bristol	1	1	0
Lewis, E. H., L.D.S., R.C.S., 99, Redland Road, Bristol	2	2	0
Lewis, E. P., B.A., 1, College Fields, Clifton, Bristol	2	2	0
Lewis, E. P., Leighside, Leigh Woods, Bristol	2	2	0
Lewis, Frederick, jun., Derrick Road, Kingswood, Bristol	1	1	0
Lewis, F. G., 52, St. Paul's Road, Clifton, Bristol	1	1	0
Lewis, Glyn, 7, Brooklands, Nantymoel, near Bridgend	1	1	0
Lewis, Henry, Fruiterer, High Street, Staple Hill	1	1	0
Lewis, Henry, 32, Moravian Road, Kingswood, Bristol	1	1	0
Lewis, Herbert, High Street, Chepstow, Mon.	1	1	0
Lewis, Horatio J., 20, Redcliffe Street, Bristol	1	1	0
Lewis, John E. L. (for the Vicar & Churchwardens), Robin House, Burtle, Bridgwater	3	3	0
Lewis, Joseph, 39, Folly Lane, St. Philip's	1	1	0
Lewis, Milton, 6, Adelaide Terrace, Portishead	1	1	0
Lewis, R., Bucklestone, Cheddar, Som. ...	1	1	0
Lewis, S., Bishopsworth C.E. School, Bristol	1	1	0
Lewis, Wyndham, 7, Victoria Gardens, Cotham, Bristol	2	2	0
Lewis, W., Valley Hotel, Cheddar, Som. ...	1	1	0
Lewis, W. H., 380, Wells Road, Knowle, Bristol	1	1	0
Lewis, W. J., 13, Henleaze Road, Durdham Down	1	1	0
Lewton, H. H., Long Street, Wotton-under-Edge	2	2	0
Libby, McNeill & Libby, Ltd., Per G. H. Brice, West India House, Baldwin Street, Bristol	2	2	0
Liddell, J., St. Vincent's Rocks Hotel, Clifton, Bristol	2	2	0
Liddon, Mrs. E. Isold (in memory Mrs. Salway), The Vicarage, Minehead ...	1	1	0
Liggatt, Alexander, 17, Maurice Road, St. Andrew's Park	1	1	0
Light, E. H., 11, Queen's Road, Clevedon	1	1	0
Light, John, Canada House, Baldwin Street, Bristol	1	1	0
Lillingston, Mrs. F. A. C., 5, Richmond Hill, Clifton, Bristol	1	1	0
Lillingston, Mrs. F. A. C. (in memory of F. A. C. Lillingston), 5, Richmond Hill, Clifton, Bristol	1	1	0
Lillington, Miss, 10, Belgrave Villas, Cotham Grove, Bristol	1	1	0
Carried forward	7,387	17	8

	£	s.	d.
Brought forward	7,387	17	8
Lilly, P. & M., Ltd., Colston Street, Bristol	1	1	0
Lilly, T. H., 137, Kenn Road, Clevedon, Som. ...	1	3	0
Limbrick, T. & F., West End Farm, Wickwar	1	1	0
Limbrick, Bence J., Shipcombe Farm Tockington, Glos. ...	1	1	0
Limbrick, F. J., Hebden Farm, Luckington, Chippenham ...	1	1	0
Limerick, F. S., 1, Somerset Terrace, Windmill Hill, Bristol ...	2	2	0
Limond, T., Court Farm, Clevedon ...	1	1	0
Lindrea & Co. (1927), Ltd., Christmas Street, Bristol ...	4	4	0
Lindrea, Mrs. W. H., 17, Downleaze, Stoke Bishop ...	1	1	0
Lindsay, Harry P., Hampton Lodge, Westbury Park ...	2	2	0
Lippiatt, Charles, Hill Farm, Priston, near Bath ...	1	1	0
Lippiatt, Samuel, Mountain Bower, North Wraxall, Chippenham, Wilts ...	1	1	0
Lipton, Ltd., Mary-le-port Street, Bristol	1	1	0
Lissaman, Mr. & Mrs., Poplars, Pucklechurch, near Bristol ...	2	2	0
Lister, Sir Ashton, C.B.E., The Towers, Dursley, Glos. ...	2	2	0
Litchfield, H. H., 12, Leigh Road, Clifton	1	1	0
Little, Miss S. R., 13, Caledonia Place, Clifton, Bristol ...	2	2	0
Little, F. G., 16, Castle Mill Street, Bristol	1	1	0
Little, Henry F., Willsbridge Park, Willsbridge, near Bristol ...	1	1	0
Little, F. A., J.P., Atcombe Court, Woodchester, Stroud, Glos. ...	2	2	0
Little, J. E., Knighton, Cheddar, Som. ...	1	1	0
Little, J. Somerville, 65, Cranbrook Road, Bristol ...	1	1	0
Little, L. J., Olveston, Glos. ...	1	1	0
Little, The Rev. Stephen J., Fairfield House, Portishead ...	2	2	0
Littlejohn, Mrs. J. Castleacre, Chew Magna, Som. ...	2	2	0
Littleton, F. J., 11, Radnor Road, Henleaze, Bristol ...	1	1	0
Livell, W., Firing Close Farm, Wickwar, Glos. ...	1	1	0
Livermore, Horace, Victoria Villa, Victoria Terrace, Clifton, Bristol ...	2	2	0
Liverpool Victoria Friendly Society, Victoria House, Southampton Row, London, W.C.1 ...	5	5	0
Livius, Miss, 18, Berkeley Square, Clifton	1	1	0
Llewellins Machine Co., 15, King Square, Bristol ...	2	2	0
Llewellins & James, Ltd., Castle Green, Bristol ...	2	2	0
Lloyd, A. M. & S., 128, Whiteladies Road, Bristol ...	1	1	0
Lloyd, Mrs. H. H., Thornbury, Glos. ...	1	1	0
Lloyd, Miss, Pembroke Lodge, Hill Road, Clevedon ...	2	10	0
Lloyd, G., 7, Belvedere Road, Redland ...	1	1	0
Lloyds Bank, Ltd., 55, Corn Street, Bristol	4	4	0
Lock & Barrell, 74, Alma Road, Clifton ...	1	1	0
Lock & Sons, 101, Gloucester Road, Bishopston, Bristol ...	1	1	0
Lock, Mrs. G., Fairholme, The Common, Bishopsworth, Bristol ...	1	1	0
Lock, A., 75, Alma Road, Clifton ...	1	1	0
Lock, Frederick W., 4, Clifton Park, Bristol	1	1	0
Lock, W. A., 170, Bloomfield Road, Brislington, Bristol ...	2	2	0
Locke, J. C., Haulage Contractor, Iron Acton, near Bristol ...	1	1	0
Lockey, J. & Co., 31, Park Street, Bristol...	2	2	0
Lockton, Mrs., 75, Loveday Road, Ealing, London, W.13 ...	1	1	0
Lockyear & Co., 172, Whiteladies Road, Bristol ...	1	1	0
Lockyer, W. S., 57, Thingwall Park, Fishponds, Bristol ...	2	2	0
Locock, H. T., 4, Clifton Park, Bristol ...	2	2	0
Locock, H. W., "Pollanghan," Whitchurch, Bristol ...	1	1	0
Logan, Mrs. 210, Redland Road, Bristol	1	1	0
London Assurance, The, London Assurance House, Clare Street, Bristol ...	2	2	0
Carried forward	7,471	6	8

	£	s.	d.
Brought forward	7,471	6	8
London, Midland & Scottish Railway Hospital Fund, R. E. Lyon, Esq., Sec., Crewe Station ...	80	0	0
London & Provincial Sporting News Agency, 15, Nicholas Street, Bristol ...	1	1	0
London Scaling Co., Ltd., Avonmouth ...	2	2	0
London, E., "West View," Congresbury, Som. ...	2	2	0
Long Bros., 13, Marlborough Street, Bristol	2	2	0
Long, Mrs., St. Clare, Combe Road, Portishead	1	1	0
Long, Mrs. Kate, Knights Farm, Sheperdine, Thornbury ...	1	1	0
Long, Miss Alice J., 12, Elmgrove Road, Cotham ...	1	1	0
Long, A. E., Baker, High Street, Westbury-on-Trym ...	1	1	0
Long, E. S., Dairyman, 1, Paultow Avenue, St. John's Lane, Bedminster, Bristol ...	1	1	0
Long, F., Rodney Stoke, near Cheddar ...	1	1	0
Long, F. A., 75, Bryants Hill Road, St. George, Bristol ...	1	1	0
Long, Gilbert, Sunny Hill Farm, Park Hill Shirehampton ...	1	1	0
Long, H. C., 113, Coldharbour Road, Redland, Bristol ...	1	1	0
Long, John J., 29, Mivart Street, Easton, Bristol ...	1	1	0
Long, J. W., Staple Hill, Bristol ...	1	1	0
Long, S. V., High Street, Portishead ...	1	1	0
Long Ashton Guardians ...	2	2	0
Longden, A. E. D., The Gables, Peach Road, Downend ...	1	1	0
Longley, Dr. J. Noel, 124A, Redland Road	1	1	0
Longley, The Rev. T., M.A., Cambrian House, Chipping Sodbury ...	1	1	0
Lonsdale & Thompson, Ltd., 122, Victoria Street, Bristol ...	1	1	0
Lopes, The Hon. Mrs. George, Sandridge Park, Melksham ...	2	2	0
Lord, Mrs. H. O., Portcullis House, Acton Turville ...	1	1	0
Lord, A., 18, St. Helena Road, Westbury Park ...	1	1	0
Lord, W. H., "Firwood," Highdale Road, Clevedon, Som. ...	1	1	0
Lott, William, Penton Villa, West Town, near Bristol ...	1	1	0
Lott, W. T., The Garage, Kingswood, Wotton-under-Edge ...	1	1	0
Louch, Edward Q., Langport, Som. ...	2	2	0
Lough, The Rev. A. D., The Vicarage, Falfield, Glos. ...	1	1	0
Loughborough, Mr. & Mrs. F., Studleigh, Hill View, Henleaze, Bristol ...	1	1	0
Love, E., 127, Hampton Road, Redland, Bristol ...	1	1	0
Loveday, Thomas, M.A., Vice-Chancellor's Lodge, Stoke Bishop, Bristol ...	2	2	0
Lovegrove, Miss C. A., 5, Marine Parade, Clevedon ...	1	1	0
Lovelace, H., Butcher, Soundwell Road, Staple Hill, Bristol ...	1	1	0
Lovell, A. & Co., Boot Manufacturers, Kingswood, Bristol ...	2	2	0
Lovell & Christmas, Ltd., 67, Victoria Street, Bristol ...	2	2	0
Lovell, J. & Sons, Bishop Sutton, Bristol	1	1	0
Lovell, Mrs. A. M. M. (in memoriam Thomas Fear), Oak House, Bishop Sutton, near Bristol ...	2	2	0
Lovell, Mrs. M., 491, Fishponds Road, Fishponds, Bristol ...	1	1	0
Lovell, Alfred, Rosedale, 47, Alma Road, Clifton ...	2	2	0
Lovell, A. E., Spotted Horse, Congresbury, near Bristol ...	1	1	0
Lovell, Miss M. de Jersey, Lodway House, Pill ...	1	1	0
Lovell, D. R., Colliter's Brook, Bishopsworth, Bristol ...	1	1	0
Lovell, E. A., 3, Old Street, Clevedon, Som.	1	1	0
Lovell, George, Sundays Hill Farm, Falfield, Glos. ...	1	1	0
Lovell, G., West Street, Oldland, near Bristol	1	1	0
Lovell, Jesse, Bishop Sutton, Bristol ...	1	1	0
Lovell, John, Barnstaple House, Cheddar, Som. ...	1	1	0
Carried forward	7,613	5	8

	£	s.	d.
Brought forward	7,613	5	8
Lovell, Joseph (Ford & Rudge), Boot Manufacturers, Bethel Ro d, St. George, Bristol	1	1	0
Lovell, Thomas F., Eastwood Manor Farm, East Harptree, near Bristol	1	1	0
Loveridge & Pratt, 15, Regent Street, Clifton, Bristol	1	1	0
Lowe, Richard, 9/11, St. Stephen's Street, Bristol	1	1	0
Lowick, Walter Morris, F.C.A., 16, Bridge Street, Bristol	1	1	0
Lowman, E. R., 80 & 94, Victoria Street, Bristol	2	2	0
Lowsley, Dr. L. D., Hambrook Court, Hambrook	1	1	0
Lowsley-Williams, George, J.P., Chavenage, Tetbury, Glos.	3	3	0
Lowther, Edward J., Alveston Lodge, Durdham Down, Bristol	1	1	0
Lowther, St. George, 41, Linden Gardens, Bayswater, London, W.	1	0	0
Loxton, A. H., Croft Farm, Westbury, Wells, Som.	1	1	0
Loxton, G. W., River Farm, Henton, Wells, Som.	1	1	0
Loxton, J. R., Virginia Farm Queen Charlton, Keynsham	1	1	0
Loxton, W., Rodway Hill Farm, Mangotsfield, near Bristol	1	1	0
Lucas, G. W. Son & Wreford Brown, Scottish Widows' Fund Buildings, Baldwin Street, Bristol	2	2	0
Lucas, Mrs. Henry, Albert Lodge, Victoria Square, Clifton, Bristol	2	2	0
Lucas, Miss M. E., Albert Lodge, Clifton ...	2	2	0
Lucas, Miss Amelia, 7, Leigh Road, Clifton, Bristol	1	1	0
Lucas, A. T. S., Rangeworthy Court, near Bristol	1	1	0
Lucas, Bernard C., 4, Downside Road, Clifton, Bristol		2	0
Lucas, Dr. J. J. S., "Highgrove," Wells, Road, Bristol	2	2	0
Lucas, William T., 20, St. John's Road, Clifton, Bristol	1	1	0
Luce, Mrs., The Knoll, Malmesbury, Wilts	1	1	0
Luce, Miss Jane, The Knoll, Malmesbury, Wilts	1	1	0
Luce, Percy, High Street, Thornbury, Glos.	1	1	0
Luck, Mrs. Arthur, c/o Messrs. Cox & Co., 16, Charing Cross, London, S.W.1 ...	2	2	0
Ludwell, H. G., Post Office, Winterbourne, Bristol	1	1	0
Luff, F. T., Cherry Tree Farm, Kingston Seymour, near Bristol	1	1	0
Luff, J. Purnell, The Towers, Stratton, Evercreech, Som.	2	2	0
Luke, F. C., 5, Rockleaze Avenue, Sneyd Park	2	2	0
Lukins, Mr. & Mrs. J., Tweentown, Cheddar, Som.	1	1	0
Lukins, Mrs. J. A., "Charterhouse," Albert Road, Portishead	1	1	0
Lukins, Miss A., Draycott, near Cheddar ...	1	1	0
Lukins, George, Ragwood Farm, Wedmore, near Weston-super-Mare	1	1	0
Lukins, J. S., Kent Cottage, Congresbury...	1	1	0
Lunnon, Walter, Lower Milton Farm, Wookey Hole, Wells, Som.	1	1	0
Lury, Miss S. J., 9, Jesmond Road, Clevedon	1	1	0
Luscombe, Miss C. M., Penarth House, Albert Road, Clevedon	1	1	0
Lusty, Miss, 26, Lower Arcade	1	1	0
Lusty, F. A., Builder, 628, Stapleton Road, Bristol	1	1	0
Luton, G. & Sons, Watley's End, Winterbourne, near Bristol	1	1	0
Luton, T. & A., Ivory Hill Farm, Kendalshire, Winterbourne	1	1	0
Luton, Mrs. G. M., Post Office, Chew Stoke, near Bristol	1	1	0
Luton, D., Butcher, Frampton Cotterell, near Bristol	1	1	0
Luton, Edward, 226, North Street, Bedminster, Bristol	1	1	0
Luton, William, Priestlands, Hambrook, near Bristol	1	1	0
Carried forward	7,673	1	8

	£	s.	d.
Brought forward	7,673	1	8
Luttrell, Miss E., Badgworth Court, Axbridge, Som.	2	2	0
Luxmoore, Frederick V., Holm Wood, Berrow Road, Burnham, Som.	1	1	0
Lye, Harry, Village Farm, Priston, near Bath	1	0	0
Lynham, W. H., Avondale, Marsom Road, Clevedon	1	1	0
Lyons, J. & Co., Ltd., Cadby Hall, Kensington, London, W.14	2	2	0
Lyons, Mrs. F. A., Parsons Farm, Stanton Wick, Pensford, near Bristol	1	1	0
Lyons, Mrs. L., Alderley Grange, Wotton-under-Edge, Glos.	1	1	0
Lyons, Mr. & Mrs. A. H., Coley, East Harptree, near Bristol	1	1	0
Lyons, F. J., General Stores, Frampton Cotterell, near Bristol	1	1	0
Lyons, L. C., High Street, East Harptree, near Bristol	1	1	0
Lysaght, John, Ltd., St. Vincent's Iron Works, Bristol	50	0	0
Lysaght, John, Ltd., Orb Iron Works, Newport, Mon.	5	0	0
Lysaght, John, Ltd., Workmen's Hospital Fund, Orb Iron Works, Newport, Mon.	25	0	0
Lysaght, Gerald Stuart, J.P., Chapel Cleve, Washford, Som.	2	2	0
Lysaght, S. R., Backwell Down, Flax Bourton, near Bristol	3	3	0
Lysley, Mrs. W. J., Estate Office, Castle Combe, Chippenham	2	2	0
"M.H."	3	3	0
Maby, Mrs., 74, Alexandra Road, St. John's Wood, London, N.W.8	1	1	0
Maby, A. S., 1, Hazelton Road, Bishopston, Bristol	1	1	0
McArthur & Co., Marsh Street, Bristol ...	2	2	0
McCarthy, D. C., West Street, Axbridge, Som.	1	1	0
McClean, The Rev. Prebendary Marcus Y., Dinder Rectory, Wells, Som.	2	2	0
McCracken, Miss Caroline H., Cloonagh, Westcott, Dorking	2	2	0
McDonald, Mrs., The Court, Elberton, near Bristol	1	1	0
McDonald, Mrs. Kate E., 82, Leighton Road, Southville, Bristol	2	2	0
McDonald, A., Redhill Farm, Elberton, near Bristol	1	1	0
McDonald, D., Elberton Court, Tockington, Glos.	1	1	0
McDonald, R., Jennings Farm, Elberton, near Bristol	1	1	0
Macdonald, Dr. T. C., Kingswood, Bristol	1	1	0
Macdonald, The Rev. Canon F. W., J.P., 2, Pinehurst, Bellevue Road, Clevedon...	1	1	0
MacDonell, M. S., Marshfield, Chippenham, Wilts	1	1	0
McDougall, Mrs. W. J., Northfields, Baltonsboro, near Glastonbury, Som.	1	1	0
McDougall, Miss, Woodlands, Leigh Woods, Bristol	1	1	0
Macey, J. H., Pen Park Farm, Westbury-on-Trym	1	1	0
Macey, Joseph, Rookery Farm, Congresbury, near Bristol	1	1	0
MacFisheries, Ltd., 29, Queen's Road, Bristol	1	1	0
Macfarlane, R. W., 122, Cromwell Road, Bristol	1	0	0
Machin, George, 10, City Road, Bristol ...	2	2	0
Machin, J. F., Westbury-sub-Mendip, Som.	1	1	0
Machin, J. T., 15, Clifton Vale, Clifton, Bristol	1	1	0
Machon, E. A., "Wangaroo," Sea Mills Lane, Bristol	1	1	0
Macintosh Cable Co., Ltd., Ashbourne Road, Mills, Derby	2	2	0
McKeand, F. A., 3, Elmgrove Road, Cotham, Bristol	1	1	0
McKenna, J. & C., Gloucester House, Gloucester Road, Avonmouth	1	1	0
Mackenzie & Co., Colston Avenue, Bristol	2	2	0
Mackenzie, Finlayson & Co., 2, John Street, Bristol	2	2	0
Carried forward	7,814	18	8

	£	s.	d.
Brought forward	7,814	18	8
Mackenzie, H. W. & Co., 169, Whiteladies Road, Clifton, Bristol	1	1	0
McKenzie, Lessel S., A.M.I.C.E., 37, Beaufort Road, Clifton	2	2	0
McKie, W. N., B.A., 46, College Road, Clifton, Bristol	2	2	0
Mackeson, Mrs. J. P., Rydal, Winscombe, Som.	1	1	0
Mackie, Mrs. W. B., Brookville, Castle Cary, Som.	1	1	0
Mackie, H. T., 17, Church Road, Horfield, Bristol	1	10	0
McKiever, Miss Margaret, Essex House, High Street, Portishead	2	2	0
Mackintosh, D. Forbes, "Oakleys," 26, College Road, Clifton	2	2	0
Maclachlan, Angus, M.A., Oxon., 20, Caledonia Place, Clifton	3	3	0
Macleod, Dr. George, Wargrave, Clevedon, Som.	1	1	0
McPherson, Dougal H., 31, Toronto Road, Horfield, Bristol	1	1	0
McPherson, John A., 10, Gay Street, Bath	1	1	0
McTurk, John, 31A, Corn Street, Bristol ...	1	1	0
McWatters, Lieut.-Col. G. A., 2, Miles Road, Clifton, Bristol	1	1	0
MacGeough-Bond, Lieut.-Col. R., Leasbrook, Monmouth	1	1	0
Macy, Miss Sarah C., 4, St. John's Road, Clifton	2	2	0
Maeer, Mrs. Edward W. L., 26, Woodfield Road, Redland, Bristol	2	2	0
Maggs, B. & Co., 70, Queen's Road, Clifton, Bristol	2	2	0
Maggs & Son, Saw Mills, Wellington Lane, Picton Street, Bristol	1	1	0
Maggs, Mrs. M. A., Somerdale, Staple Hill, Bristol	1	1	0
Maggs, Miss Emily M., The Retreat, Shortwood, Nailsworth, Glos.	1	1	0
Maggs, Frederick, Lilac Cottage, Temple Cloud...	1	1	0
Maggs, G. B., 31 & 32, Upper Arcade, Bristol	1	1	0
Maggs, S. H., Poplar House, Speedwell Road, St. George, Bristol	2	2	0
Magnoid (Bristol), Ltd., 42, Queen Ann Road, Barton Hill, Bristol	1	1	0
Magor, R. B., Northfield, Minehead ...	2	2	0
Magrath, E. & Sons, 200, Stapleton Road, Brist l	2	2	0
Maidment, J. A. E. S., Coombe Hill Farm, Hinton Blewett, Bristol	1	1	0
Maindy Conservative Club	2	2	0
Maine, F. C., Hill Side, Axbridge, Som. ...	1	1	0
Maine, J. Y., The Cliffs, Cheddar, Som. ...	1	1	0
Maidstone, A. A., Avenue House, Iron Acton, near Bristol	2	2	0
Maisey, Frederick, Baker, Farmborough, Bath	1	1	0
Maish, Edward Nelson, 35, Henleaze Avenue, Westbury-on-Trym	1	1	0
Maiwynns, Messrs., Alexandra Road, Clevedon	1	1	0
Major, E. A. & Son, Contractors, Highbridge, Som.	1	1	0
Major, G. A., 356, Stapleton Road, Bristol	1	1	0
Makepeace, Mrs. R. W., 22, Holmesgrove Road, Henleaze, Bristol	1	1	0
Makepeace, H., Rodney Stoke, near Cheddar, Som.	1	1	0
Malcolm, Miss H., Valetta, Bay Road, Walton Park, Clevedon	1	1	0
Mallet, Hugo, 14, St. James' Square, Bath	2	2	0
Malmesbury Guardians	4	4	0
Malone, Charles, 12, Longfield Road, St. Andrew s Park, Bristol	1	1	0
Manby, Miss Edith, Bennerley, Wotton-under-Edge	2	2	0
Manchester Chemical Co., The, 5, Bridge Street, Bristol	1	1	0
Mander, The Rev. H. C., 9, Limerick Road, Redland, Bristol	1	1	0
Manfield & Sons, Ltd., Northampton ...	2	2	0
Manfield, Frank, "Elmdale," Station Road, West Town, near Bristol	1	1	0
Mann, The Misses, Sunnyside, Trowbridge, Wilts	1	1	0
Carried forward	7,887	16	8

	£	s.	d.
Brought forward	7,887	16	8
Manning, Henry, Moor View Farm, Claverham, Yatton	1	1	0
Mansfield, T. & Co., Baldwin Street, Bristol	2	2	0
Manufacturing Agencies, Ltd., 137, Ashley Road, Bristol	2	2	0
Mappin, S. W., 100, Pembroke Road, Clifton	5	5	0
Mapson, L.W., M.P.S., 55, Henleaze Road, Westbury-on-Trym	1	1	0
Mapstone, Mrs., "Black Horse," Hambrook, near Bristol	1	1	0
Mapstone, James, Northover House, Glastonbury, Som.	1	1	0
Mapstone, R. G., Northload Hall Farm, Glastonbury, Som.	1	1	0
Marble Mosiac Co., Ltd., Wade Street, St. Jude's, Bristol	2	2	0
March, A. S., Miri Lodge, Axbridge, Som.	2	2	0
Marchant, Mrs. W. R. F., 2, Leigh Road, Clifton, Bristol	1	1	0
Mardon, Son & Hall, Temple Gate, Bristol	26	5	0
Mardon, Mrs. Margaret E. (in memoriam Heber Mardon), "Pentland," Teignmouth	2	2	0
Mardon, Colonel A. C., Framfield, Sussex	2	2	0
Mardon, Capt. Ernest G., R.N.V.R., Sneyd Park House, Stoke Bishop	3	3	0
Mardon, J. K. L., 8, Carlton Mansions, Richmond Park Road, Clifton	1	1	0
Marienne, Madame, Park Street, Bristol ...	2	2	0
Marks & Spencer, Ltd., 21/23, Chiswell Street, London, E.C.1	2	2	0
Marmont, Basil P., Windsoredge House, Inchbrook, near Woodchester, Glos. ...	2	0	0
Marsh, James & Sons, 91, East Street, Bedminster, Bristol	1	1	0
Marsh, T. C. & Son, 46, Regent Street, Clifton, Bristol	1	1	0
Marsh, Mrs., 65, Linden Road, Westbury Park, Bristol	1	1	0
Marsh, Mrs. A. E., The Field, Nailsea, near Bristol	1	1	0
Marsh, Mrs. Henry, The Cedars, Winterbourne	1	1	0
Marsh, Mr. & Mrs. John, 4, Clifton Hill, Bristol	1	1	0
Marsh, Miss, "Garthcott," Nailsea, near Bristol	1	1	0
Marsh, Miss A. B., 6, St. John Street, Wells Som.	1	1	0
Marsh, Capt. C. C., U.S.N., "Duneruzin," The Avenue, Walton Park, Clevedon ...	1	1	0
Marsh, H., Chelvey, West Town, near Bristol	1	1	0
Marsh, R. J. Abson Edith Farm, Wick, near Bristol	1	1	0
Marsh, Thos., West End, Nettleton, Chippenham	1	1	0
Marsh, Thomas S., 147 Cromwell Road, St. Andrew's, Bristol	1	1	0
Marshall, Mrs. & Son, Yanley Farm, Long Ashton, Bristol	1	1	0
Marshall, Miss Harriet, 19B, Wellington Park, Clifton, Bristol	2	2	0
Marshall, A. J., Brookfield Farm, Redhill, Wrington	1	1	0
Marshall, C. B., Rydings Farm, Wrington	1	1	0
Marshall, Ernest, Beaconsfield Farm, Easton, Wells, Som.	1	1	0
Marshall, F. H., Cook's Farm, Downside, West Town, Bristol	1	1	0
Marshall, F. J., Ham Farm, Wraxall, near Bristol	1	1	0
Marshall, G., West End Dairy, Clevedon	1	1	0
Marshall, George, Bridgwater Farm, Dundry Bristol	1	1	0
Marshall, John, Wrangle Farm, Moor Lane, Clevedon, Som.	1	1	0
Marshall, John, Portbury House, Kenn Road, Clevedon, Som.	1	1	0
Marshall, P. Hugh, 54, St. John's Road, Clifton, Bristol	2	2	0
Marshall, Philip T., Langford Place, Langford, near Bristol	1	1	0
Marshall, W. G., Knowle Hill Farm, Chew Magna	1	1	0
Marshall, W. H., "Wairoa," Chapel Green Lane, Redland	5	0	0
Martell, W. S., Builder, Clouds Hill Road, St. George	1	1	0
Carried forward	7,985	2	8

	£	s.	d.
Brought forward	7,985	2	8
Martin, Mrs. C. (in memoriam John Osborne Martin), Osborne Cottage, Westlands, Winscombe	1	1	0
Martin, Mrs. Fred B., 4, Codrington Place, Clifton, Bristol	2	2	0
Martin, Lieut. E., The Fox Inn, Hawkesbury Upton, Badminton	1	1	0
Martin, F., 41, Summerhill Road, St. George, Bristol	1	1	0
Martin, F. E., North Weston, Portishead	1	1	0
Martin, G. Palliser, J.P., Argyle House, Pembroke Road, Clifton	2	2	0
Martin, S. T., The Grove, Wrington ...	1	1	0
Martin, Dr. Theodore, Camely Cottage, Churchill, Som.	1	1	0
Martin, W. H., School House, High Littleton, near Bristol	1	1	0
Martin-Atkins, Miss, 89, Pembroke Road, Clifton, Bristol	2	2	0
Martock Wesleyan Men & Women's Bible Classes, Per Miss Bradford, The Moorlands, Martock, Som.	4	4	0
Mashiter, R., Badminton, Glos.	1	1	0
Mason, George J., Ltd., Bradford Street, Birmingham	2	2	0
Mason, Miss "Penselwood," Lower Redland Road, Bristol	2	2	0
Mason, Miss A. N. G., "Southfield," Cambridge Road, Walton Park, Clevedon	1	1	0
Mason, Eli, Tabernacle Road, North Nibley, near Wotton-under-Edge	1	1	0
Mason's Bequest, The Trustees of. Per A. B. Appleby, Hon. Sec., Station Road, Yate, Glos.	5	0	0
Massingham Shoe Stores, The, 40, Regent Street, Clifton	2	2	0
Massingham, W. E., Sydenham House, 123, Stokes Croft, Bristol	4	4	0
Master, Mrs. Chester, Feltrim, Weston-super-Mare	1	1	0
Master, C. Onslow, Bourton Grange, Flax Bourton, Bristol	1	1	0
Masters & Co. (Clothiers), Ltd., 28/31, St. Mary Street, Cardiff	1	1	0
Masters, M. & Sons, Ltd., 240, New Kent Road, London, S.E.1	2	12	6
Masters, Mrs. Kyneton, Thornbury, Glos.	1	0	0
Masters, Arthur, Church Farm, Rudgeway, Glos.	2	2	0
Masters, A. T., Manor Farm, Easton, Wells, Som.	1	1	0
Masters, Henry, Townsend Villa, Westbury Wells, Som.	1	1	0
Masters, John, Ebbor Farm, Wookey Hole, Wells, Som.	1	1	0
Mather, Dr. J. Smith & Dr. P. C. Rankin, Lawrence Hill House, Bristol	2	2	0
Matthews, James & Son, 34, Upper Arcade, Bristol	2	2	0
Mathlin, O., The Poplars, Wrington, Som....	1	1	0
Matthews, Henry & Co., Ltd., Lewin's Mead	2	2	0
Matthews Laboratories, Ltd., Clifton Grove, Bristol	1	1	0
Matthews, M. B. & Co., 96B, Whiteladies Road, Bristol	1	1	0
Matthews, Mrs., Fallow Field, Nore Road, Portishead	1	1	0
Matthews, B. H., The Cabot Press, 8 & 9, Pritchard Street, St. Paul's, Bristol ...	1	1	0
Matthews, George J., Overndale, Shortwood, Mangotsfield, Bristol	2	2	0
Matthews, H. H,. 9, The Triangle, Clevedon, Som.	1	1	0
Matthews, H. Norton, 7, Miles Road, Clifton, Bristol	1	1	0
Matthews. John, 12, York Road, Montpelier, Bristol	1	1	0
Matthews, T, G., Newport Towers, Berkeley, Glos.	2	2	0
Maud, F. J., Dundridge Lane, Hanham, Bristol	1	1	0
Maul, S. J., Grocer, High Littleton, near Bristol	1	1	0
Maund, F. T. O., 52, Arley Hill, Redland, Road, Bristol	1	1	0
Maxwell, Mrs. R., 33, St. Matthew's Road, Cotham, Bristol	1	1	0
Carried forward	8,056	15	2

	£	s.	d.
Brought forward	8,056	15	2
Maxwell, F., Church Farm, Chelwood, near Bristol	2	2	0
May, S. G. W., 28, Dundonald Road, Redland	2	2	0
May, The Rev. W. J., The Manse, St. Mary Street, Ilkeston, Derby	1	1	0
May & Hassell, Ltd., Baltic Wharf, Cumberland Road, Bristol...	3	3	0
Mayes, Dr. F. J. A., 79, Pembroke Road, Clifton	2	2	0
Mayes, F. W., 23, Henleaze Gardens, Westbury-on-Trym, Bristol	1	1	0
Maynards, Ltd., Per F. B. Cummings, 139, Victoria Street, Bristol	1	1	0
Mayne, Mrs., 4, Miles Road, Clifton, Bristol	1	1	0
Mayne, E., Roslyn, Wotton-under-Edge ...	1	1	0
Mayo, F., "Roselands," Oldlands, near Bristol	1	1	0
Mayor, H. B., M.A., Bicknoller, near Taunton	2	14	0
Maypole Dairy Co., Ltd., Maypole House, Finsbury Square, E.C.2	1	1	0
Mazawattee Tea Co., Ltd., 33, Temple Street, Bristol	1	1	0
Meade, Mrs. & Miss De Courey, "Baycliff," Victoria Road, Clevedon	1	1	0
Meade-King, Cyril, 45, Canynge Road, Clifton, Bristol	2	2	0
Meade-King, The Rev. C. R., Timsbury Rectory, Bath	1	1	0
Meade-King, Edward, Cleeve, near Bristol	1	1	0
Meade-King, Miss A. M., West Hay, Wrington, Som.	1	1	0
Meaden, Miss, 1, Codrington Place, Clifton, Bristol	1	1	0
Meek, W. D., Dairyman, 7, Cotham Road South, Bristol	1	1	0
Melhuish, J., Ltd., 6, Peter Street, Bristol	1	1	0
Melville Confectionery Co., The, Warden Road, East Street, Bedminster, Bristol	1	1	0
Mendips Purity Milk Co., Ltd., York Street, St. Philip's, Bristol	1	1	0
Merchant Venturers, The Society of, Merchant's Hall, Bristol	21	0	0
Merchant, Mrs. M. E., Charlton House, Wickwar	1	1	0
Meredith, Mrs. E. W., Sibland, Thornbury	1	1	0
Meredith, Mr. & Mrs. Herbert E., Park Mill Farm, Thornbury	2	2	0
Meredith, G. M., Village Farm, Elberton, Glos.	1	1	0
Meredith, R. W., Old Hundred Farm, Tormarton, Glos.	1	1	0
Meredith, Thomas, Green Farm, Eartheott, Alveston, Glos.	2	2	0
Merrett, John, Trowbridge, Wilts	1	1	0
Merrick, F. & W., Coombe Head Farm, West Town, Bristol	1	1	0
Merrick, John, Restholme, Glastonbury ...	2	2	0
Merritt, Mrs. Louisa, The Retreat, Wotton-under-Edge	1	1	0
Messervy, Miss M., Culverhay School, Keynsham, Bristol	1	1	0
Metropolitan-Vickers Electrical Co., Ltd., 4, Central Buildings, Westminster, London, S.W.1	26	5	0
Methuen, Field-Marshal Lord, G.C.B., G.C.V.O., J.P., Corsham Court, Wilts ...	2	2	0
Meyer, The Rev. Father, 21, Trenchard Street, Bristol	5	5	0
Miall, Dr. Charles L'Oste, Elm Hayes, Paulton, near Bristol	2	2	0
Michael, W. & J. H. Bailey, 1, Dolphin Street, Bristol	1	1	0
Michelin Tyre Co., Ltd., 81, Fulham Road, London, S.W.3	3	3	0
Michell, The Rev. W. Seymour, 66, Pembroke Road, Clifton	1	1	0
Mickleburgh, A. E., Pianoforte Manufacturer, Stokes Croft	1	1	0
Micklethwait, Miss Maud, Penhein, Chepstow, Mon.	1	1	0
Middle, Henry, Orchard Cottage, Litton, Bath	1	1	0
Middle, Wilfred H., Manor Farm, Litton, Bath	1	1	0
Midland Bank, Ltd., Corn Street, Bristol	5	5	0
Carried forward	8,174	19	2

	£	s.	d.
Brought forward	8,174	19	2
Midland Employers' Mutual Assurance, Ltd., 14/16, Baldwin Street, Bristol	2	2	0
Mildmay, Mrs. Walter P. St. John, Drakestone, Dursley, Glos.	2	2	0
Miles, Thomas & Co., Ltd., Wholesale Boot Manufacturers, Kingswood, Bristol ...	1	1	0
Miles, Mary, Lady, The White House, Leigh Woods, Bristol	2	2	0
Miles, Mrs. Napier, Kings Weston, Bristol	2	2	0
Miles, Mrs. Henry, Garden House, Backwell, Som.	1	1	0
Miles, E. N., 3, 5, 7, Cannon Street, Bedminster, Bristol	5	5	0
Miles, F. H., The Crown Cabinet Works, Redcross Street, Bristol	1	1	0
Miles, Herbert, Home Farm, Farrington Gurney, near Bristol	1	1	0
Miles, P. Napier, M.A., LL.D., Kingsweston, Bristol	2	2	0
Miles, R. Fenton, Union of London and Smiths' Bank, Ltd., Corn Street	1	1	0
Milkwall & District Charity Committee, A. E. Dowle, Hon. Treas., Milkwall, Coleford, Glos.	3	3	0
Millan, D., 82, Ashley Down Road, Bristol	1	1	0
Millard, Mrs. John C. (in memoriam John C. Millard), Eastcombe House, Olveston, Tockington, S.O., Glos.	1	1	0
Millard, Mrs. John C., Eastcombe House, Olveston, Tockington, S.O., Glos. ...	1	1	0
Millard, F., Branches Cross Cottage, Wrington, Som.	1	1	0
Millard, James, Awkley, Tockington, Glos.	2	2	0
Millbourn, Mrs., Colston School, Stapleton, Bristol	1	1	0
Miller, Mrs. Audley, The Orchards, Rodbourne, Malmesbury, Wilts	1	1	0
Miller, Mrs. J. Visger, 13, Henrietta Street, Bath	5	5	0
Miller, Mrs. T. Butt, Kingscote Park, Tetbury, Glos.	2	0	0
Miller, Arthur E., 8, Napier Road, Redland	1	1	0
Miller, J. T., Severn Lodge, New Passage, near Bristol	1	1	0
Miller, Mordaunt, 7, All Saints' Road, Clifton, Bristol	1	1	0
Millet, J. M. & Sons, 2, Union Street, Bristol	2	2	0
Millier, Albert, 52, Gloucester Road, Bristol	1	1	0
Millier, Ernest H., Church Farm, Cleeve, near Bristol	1	1	0
Milligan, J. L., Grange Fell, Leigh Woods, Bristol	2	2	0
Milliner, Tom, Elm Villa, Patchway, near Bristol	1	1	0
Mills, H. & Son, 229 and 231, Stapleton Road, Bristol	1	1	0
Mills, J. H., Ltd., Trinity Street, Clarence Road, Bristol	1	1	0
Mills & Palk, Ltd., Kensington Park, Stapleton Road, Bristol	1	1	0
Mills, Mrs. A., New Lodge Farm, Yate, Glos.	1	1	0
Mills, Edward, Bickley House, Longwell Green, near Bristol	1	1	0
Mills, Sir Frederick, Bt., J.P., Wentworth Virginia Water, Surrey	2	2	0
Mills, John, Central Farm, Littleton-on-Severn, Glos.	1	1	0
Mills, John, 18, Windsor Road, St. Andrew's Park, Bristol	1	1	0
Mills, J. Elliott (deceased), 40, Caledonia Place, Clifton, Bristol	1	1	0
Mills, The Rev. Dr., The Rectory, Dursley, Glos.	2	2	0
Mills, W., Church House, Whitchurch, Bristol	1	1	0
Mills, Dr. W. A., 92, Redland Road, Bristol	1	1	0
Mills, W. G., 61, Milk Street, Bristol ...	1	1	0
Mills-Baker, Miss F., 6, Richmond Hill, Clifton, Bristol	1	1	0
Millward, F. & Co., Tanners, Yatton, Som.	2	2	0
Milsom, H. B. & Son, Lewin's Mead, Bristol	1	1	0
Milsom, Samuel, 1, Grantham Road, Kingswood, Bristol	1	1	0
Milsom, Thomas, Boot Manufacturer, Church Road, Kingswood, Bristol	1	1	0
Milton Bros., Rock House, Downside, West Town, Bristol	1	1	0
Carried forward	8,248	7	2

	£	s.	d.
Brought forward	8,248	7	2
Milton, J. S., Ltd., 8, Portland Place, Clifton, Bristol	2	2	0
Milton, Miss G. N., Milliner, 53, Queen's Road, Clifton	1	1	0
Milton, John J., 4, Hammersmith Road, Whitehall, Bristol	2	2	0
Milton, W. Grant, L.D.S., R.C.S., 52, Harcourt Road, Redland	1	1	0
Milton-Tayler, H. D., Dentist, Kingsley House, Cotham Road South, Bristol ...	1	1	0
Milward, Mrs. Maude (in memoriam John Milward), The Bungalow, Downs Park West, Bristol	2	2	0
Minchin, Miss M. J., The Green Cottage, Bristol Road, Portishead	1	1	0
Minchington, Mrs. M. J., Erstfield, Wells, Som.	1	1	0
Minnett, Mrs. Percy, "Belmont," Wickwar, Glos.	1	1	0
Minnett, E. G., Grocer, Hawkesbury Upton, near Bristol	1	1	0
Minnett, P. F., "Belmont," Wickwar, Glos.	1	1	0
Mirehouse, The Misses, Bruton House, Clifton Park, Bristol	2	2	0
Misa, Miss, Lydstep, Minehead, Som. ...	1	1	0
Missen, H., Schaubberts Farm, Backwell, near Bristol	1	1	0
Mitchell's Diadem Flour Co., Ltd., 21, Beaufort Street, Stapleton Road	1	1	0
Mitchell, H. (Bristol), Ltd., 19 & 21, Gloucester Road, Bishopston, Bristol ...	1	1	0
Mitchell & Sons, 187, Gloucester Road, Bishopston, Bristol	1	1	0
Mitchell, Mrs. A., The Beacon, Albert Road, Clevedon	1	1	0
Mitchell, Mrs. E. A., 20, Edgecumbe Road, Redland, Bristol	1	1	0
Mitchell, Miss F., Sutherland, Hutton, Som.	2	2	0
Mitchell, Major A. B., Hill End Grove, Henbury	2	2	0
Mitchell, G., "White Lion," Aller, Langport, Som.	1	1	0
Mitchell, Herbert, 21, Alma Road, Clifton, Bristol	1	1	0
Mitchell, John, Court Farm, Wraxall, near Bristol	1	1	0
Mitchell, Joseph S., Court Farm, Weston-in-Gordano, near Bristol	1	1	0
Mitchell, P. W., Ennerdale, Whitchurch, Bristol	1	1	0
Mitchell, W.N., Halsway Manor, Crowcombe, Taunton, Som.	5	0	0
Mizen, R. T., Townsend Farm, Doynton, Glos.	1	1	0
Mogford, E. H., Clifton House, Westbury-on-Trym	1	1	0
Mogg, Mrs. M. (deceased), 4, Oakland Road, Redland, Bristol	1	1	0
Mogg, E. F. Rees, Cholwell House, Temple Cloud, near Bristol	3	3	0
Mogg, Henry H., A.M.I.M.E., Farrington Gurney, near Bristol	1	1	0
Mogg, J. H., 3, Park Street, Bristol ...	1	1	0
Molasses Trading Co., Ltd., The, and its Employees, Shanghai House, Botolph Lane, London, E.C.3	10	0	0
Mold, Dr. Geo. Hy. Chavasse, Castle Combe, near Chippenham	1	1	0
Mondon, Mrs. A. S., Wood Lawn, Stoke Lane, Westbury-on-Trym	1	1	0
Monks, A. & Sons, 64, New Queen Street, Kingswood, Bristol	1	1	0
Monks Bros., 29, Bellevue Road, St. George, Bristol	1	1	0
Monks, S., 769 Fishponds Road, Fishponds, Bristol	1	1	0
Monmouth Guardians...	5	5	0
Monsell, Mrs. Eyres, Dumbleton Hall, Evesham	2	2	0
Montague, Mrs. George, 33, Beaufort Road, Clifton	2	2	0
Moon, A. F. & Co., Boot Manufacturers, Kingswood, Bristol	2	2	0
Moon, R. & Co., Ltd., Imperial Tin Box Works, Plummers Hill Road, St. George, Bristol	1	1	0
Moore, Thomas & Sons, Flock Mills, Frenchay, near Bristol	2	2	0
Carried forward	8,325	6	2

	£	s.	d.
Brought forward	8,325	6	2
Moore, Mrs. A., 3, Villiers Road, Stapleton Road, Bristol	1	0	0
Moore, Mrs. E. T. (in memoriam E. T. Moore), Branstock, Shipham, Winscombe, Som.	1	1	0
Moore, Miss Ethel M. J., 4, Chantry Road, Clifton	1	1	0
Moore, Miss J., 47, Waverley Road, Redland, Bristol	2	2	0
Moore, Miss M. M., Leaze Farm, Blagdon, Bristol	1	0	0
Moore, A. H., Market Gardener, Easton, Wells, Som.	1	1	0
Moore, Edward, The Gables, Druid Stoke, Bristol	1	1	0
Moore, F., Builder, "Toorak," Brentry, Westbury-on-Trym	1	0	0
Moore, Mr. & Mrs. G. R., Silver Street, Cheddar, Som.	1	1	0
Moore, Harry, Paradise Farm, Upper Coxley, Wells	1	1	0
Moore, J., 60, Cotham Hill, Bristol ...	1	1	0
Moore, Joseph, Builder, Nailsea, near Bristol	1	1	0
Moore, Dr. Leonard A., Hillsboro, Cotham Park	2	2	0
Moore, Norman J., 93, High Street, Kingswood, Bristol	1	1	0
Moore, Dr. P. Lyndon, Chipping Sodbury, Glos.	3	3	0
Moore, T. G., 31, Upper Cranbrook Road, Redland, Bristol	1	1	0
Morel, Major E. C., Stinchcombe Hill House, Dursley, Glos.	5	0	0
Moreton, F. E., West View, Yate Rocks, Yate	1	1	0
Moreton, Fred, Bootmaker, Station Road, Yate, Glos.	1	1	0
Morgan, W. (Bristol), Ltd., Zetland Road Junction, Bristol	2	2	0
Morgan, Mrs. Flora, Stibbington Rectory, Wansford, Peterborough	1	1	0
Morgan, Mrs. M. S., Folly Farm, Tickenham, near Bristol	1	1	0
Morgan, A. S., Senior Council School, Berkeley, Glos.	1	0	0
Morgan, Charles, Katharines Farm, Wotton-under-Edge	1	1	0
Morgan, Frederick, 21, Archfield Road, Cotham, Bristol	1	1	0
Morgan, The Rev. Herbert, Redland Court House, 20, Clarendon Road, Redland, Bristol	1	1	0
Morgan, H. C., 61, Henleaze Road, Westbury-on-Trym	1	1	0
Morgan, J. H., Station Road, Keynsham, near Bristol	1	1	0
Morgan, John, Manor Farm, Shepherdine, Thornbury	2	2	0
Morgan, Samuel, Orchard House, Chew Stoke, near Bristol	2	2	0
Morgan, Professor W., B.Sc., Merchant Venturers' Technical College, Bristol ...	1	1	0
Morgan, W. G., 31, Burlington Road, Redland, Bristol	1	1	0
Morgan, W. J., 1, Rockleaze Avenue, Sneyd Park, Bristol	1	1	0
Morgan's Charities Trustees, Easton-in-Gordano, Simpson Ellis, Treasurer, Manchester House, Pill	2	2	0
Morley, C. H., 48, Gloucester Road, Bishopston, Bristol	2	2	0
Morley, C. R., China Stores, Long Street, Wotton-under-Edge	1	1	0
Morris & Co. (Meat Importers), Ltd., 85, Victoria Street, Bristol	1	1	0
Morris, William Samuel, Ltd., Paper-hangings Merchants, 28, Mary-le-Port Street, Bristol	2	2	0
Morris, Mrs. & Mrs. Criddle, Bough Farm, Downend, near Bristol	1	1	0
Morris, A. Ernest, 24, Codrington Road, Bishopston, Bristol	1	1	0
Morris, Dr. A. G., 18, Westbury Park, Bristol	2	2	0
Morris, Frank, 54, Pembroke Road, Clifton, Bristol	1	1	0
Morris, G. S., Grange Farm Dairy, Sandown Road, Brislington, Bristol	1	1	0
Carried forward	8,385	15	2

	£	s.	d.
Brought forward	8,385	15	2
Morrish, John, Norton Nurseries, Norton Woods, East Clevedon	1	1	0
Morton, G. & W., Ltd., "Dicks" Boot Stores, Dolphin Street, Bristol	1	1	0
Morton, Miss, 20, Beaufort Road, Clifton, Bristol	1	1	0
Morton, H., 20, Withleigh Road, Knowle, Bristol	2	2	0
Morton, The Rev. H. J., 4, The Quadrant, Redland, Bristol	2	2	0
Morton, L., Southfield, Wickwar, Glos. ...	1	1	0
Moseley, William, 44, Logan Road, Bishopston, Bristol	1	0	0
Moss, Miss, The Beeches, Midsomer Norton	1	1	0
Moss, A. J., F.S.A.A., 2, Durdham Park, Redland	1	1	0
Moss, Frank, 183A, Redland Road, Bristol	1	1	0
Moss, Frank, "Bramcote," Stoke Hill, Stoke Bishop, Bristol	2	2	0
Moss, Frederick, "Hobbina," Dyrham, near Chippenham	1	1	0
Moss, H. J., School House Farm, Ridgehill, Winford	1	1	0
Mott, Mrs. B., The Dog, Old Sodbury, Chipping Sodbury	1	1	0
Moulder, S. F., Baker, etc., West Harptree, near Bristol	1	1	0
Moule, Mrs. E. D. & Miss C. I. Protheroe, Thiery House, Litton, near Bath ...	2	1	0
Mountsteven, Col., C.M.G., J.P., Tremorvah, Ston Easton, Bath	1	1	0
Mountsteven, Mrs. H. J., 8, Burlington Road, Redland, Bristol	1	1	0
Mountstevens, E. R., Yatton, Somerset ...	1	1	0
Mountstevens, H. F., Baker, St. Mark's Road, Lower Easton, Bristol	1	1	0
Mountstuart Dry Docks & Shearmans, Ltd., Avonmouth, Bristol	2	2	0
Mousley, Miss, 24, Alma Road, Clifton, Bristol	1	1	0
Mower, Mrs. T. H., 14, Hanbury Road, Clifton, Bristol	1	1	0
Moxey, Mr. & Mrs., 54, Middle Leigh, Street, Som.	1	1	0
Moxham, Charles, Alveston, Glos.	2	2	0
Moxham, Fred Lower Hazel, Rudgeway, near Bristol	1	1	0
Moxham, H., Hatter and Shirt Maker, Eastville	2	2	0
Moxley, G. R., 17, Woodstock Road, Redland, Bristol	1	1	0
Muggleworth, G. & Sons, 2, Lower York Street, St. Paul's, Bristol	2	2	0
Muirhead, J. A. O., 42, College Road, Clifton, Bristol	1	1	0
Mullett, Miss Ann, 54, Arley Hill, Redland, Bristol	1	1	0
Mullins, A. J., Rectory Farm, Yate, near Bristol	1	1	0
Mullins, T., Eddington House, Willsbridge, near Bristol	1	1	0
Munden, The Misses, "Leighton," Nailsea, near Bristol	1	1	0
Mundy & Co., 5, Royal Promenade, Queen's Road, Bristol	3	3	0
Mundy, The Hon. Mrs. Basil, The Farm, Thornbury, Glos.	1	1	0
Munro, Mrs. E. S., Batch Cottage, Wookey, Wells, Som.	1	1	0
Munro, Miss, The Avenue, Private Hotel, Portishead	1	1	0
Munt Bros. & Co., Leather Factors, 64, Regent Street, Kingswood, Bristol ...	2	2	0
Murgatroyd, Mrs. E. A., Glen Edyth, Druid Stoke, Stoke Bishop, Bristol	1	1	0
Murray, Mrs. Hope Oakhurst, Hambledon, Hants	1	1	0
Murray, Mrs. Ronald, "Homefield," Fishponds, Bristol	2	2	0
Muschamp, Harold, The Elms, Coombe Dingle, Bristol	1	1	0
Nairn, William, A.M.Inst., C.E., M.I.E.E., The Bristol Tramways & Carriage Co., Ltd., Electrical Engineers' Dept., 77, Old Market Street, Bristol	2	2	0
Carried forward	8,445	10	2

ANNUAL SUBSCRIBERS.

	£	s.	d.
Brought forward 8,445	10	2	
Naish & Sons, 49, Stokes Croft, Bristol ...	1	1	0
Naish, Mrs. E., Little Sneyd, Stoke Bishop, Bristol	2	2	0
Naish, Mrs., 28, Ashley Hill, Bristol ...	5	5	0
Naish, Miss, 28, Ashley Hill, Bristol ...	1	1	0
Naish, The Misses (in memoriam Edwin Naish), 43, Upper Belgrave Road, Clifton, Bristol	2	2	0
Naish, Victor E., Stone House Farm, Kenn, Yatton, Som.	1	1	0
Nantymoel Co-operative Society Staff ...	9	15	0
Nantymoel Workmen's Club & Institute, Ltd.	5	5	0
Napier, H. Burroughes, F.S.I., J.P., Hobwell House, Long Ashton, Bristol ...	1	1	0
Nash, George & Sons, Ltd., 16, Portland Square, Bristol	1	1	0
Nash, Edwin, High View, Kellaway Avenue, Horfield	1	1	0
Nash, H. C., Brooklands Garage, Filton, Bristol	1	1	0
Nation, Edward J. & Co., Ltd., Albert Road, St. Philip's, Bristol	2	2	0
National Bank, Ltd., 27, Clare Street ...	1	1	0
National Institutions for Persons Requiring Care and Control, Per The Warden, 14, Howick Place, Victoria Street, Westminster, London, S.W.	2	2	0
National Provincial Bank, Ltd., 36, Corn Street, Bristol	10	10	0
National Sailors' Soc ety, 30, Ludgate H ll, London, E.C.4	2	2	0
National Smelting Co., Ltd., Avonmouth Factory, Avonmouth, Bristol	10	10	0
Naylor, C. T., Barton End House, Nailsworth, Glos.	1	1	0
Neale, Tanner & Co., Kingswood, Bristol ...	1	1	0
Neale, B. W., Brookend Farm, Berkeley, Glos.	1	1	0
Neale, C. J., Torrs Farm, Pilning, near Bristol	1	1	0
Neale, Duncan, High Street, Sherston, Wilts	2	2	0
Neale, Hastings W., Halmore Farm, Berkeley, Glos.	1	1	0
Neale, T. G., Abwell Farm, Berkeley, Glos.	1	1	0
Neath, Mr. & Mrs. A., Hillside, Axbridge, Som.	1	1	0
Nell, Mrs. E. Gore, The Old Rectory, Dodington, near Bridgwater	10	0	0
Nelms, John W., Lower Farm, Stanton Prior, near Bristol	1	1	0
Nelson, E. Milles, 34, Apsley Road, Clifton, Bristol	1	1	0
Nettlefold, Captain J. H., Clare Hall, Ston Easton, near Bristol	2	2	0
Nevatt, Major C. G., O.B.E., Sunnyside, Cavendish Road, Westbury-on-Trym ...	2	2	0
Neville-Grenville, Mrs. G. A., Butleigh Court, Glastonbury	2	2	0
Nevis, G. W., Brantwood, Sea Mills Lane, Stoke Bishop, Bristol	1	0	0
New Fortuna Machine Co., Ltd., and its Employees, Southmead, Bristol	1	1	0
New Tredegar & District Co-operative Society, Ltd.	5	5	0
Newbery & Spindler, Ltd., Queen's Road, Clifton, Bristol	2	2	0
Newcombe, Fred., Park Street Gallery ...	1	1	0
Newcombe, W. P., 11, Brynhenlog Street, Ebbw Vale, Mon.	1	1	0
Newick, Tom & Co., 23/24, Portland Square, Bristol	1	1	0
Newick, Robert, 35, Old Market Street ...	3	15	6
Newman, Mrs. F. E., 46, Stanbury Avenue, Fishponds, Bristol	1	1	0
Newman, Mrs. J. S., Grigshot, near Stroud, Glos.	2	2	0
Newman, Miss S. K., 4, Carlton Mansions, Richmond Park Road, Clifton	1	1	0
Newman, A. D., Chestnut Hill, Nailsworth, Glos.	2	2	0
Newman, A. J., Court Farm, Winterbourne, near Bristol	1	1	0
Newman, C. G., Heath Cottage, Coalpit Heath, near Bristol...	1	1	0
Newman, Ernest J., Box Hedge Farm, Coalpit Heath, near Bristol	1	1	0
Carried forward 8,559	5	8	

	£	s.	d.
Brought forward 8,559	5	8	
Newman, F. B., Newmarket House, Nailsworth, Glos.	2	2	0
Newman, George E., Rogers Farm, Coalpit Heath, near Bristol	2	2	0
Newman, H. E., Henfield Farm, Coalpit Heath, near Bristol...	1	0	0
Newman, J., Pendennis, Bridgwater Road, Dundry	1	1	0
Newman, Jack, Overden, Nailsworth, Glos.	1	1	0
Newman, John, 24, Bradley Crescent, Shirehampton, Bristol	1	1	0
Newman, William, The Limes, Conham, Road, Hanham, near Bristol	1	1	0
Newman, W. C., 49, Henleaze Road, Westbury-on-Trym, Bristol	1	1	0
Newman, Walter C., 53, Apsley Road, Clifton, Bristol	1	1	0
Newport Coal & Coke Co., Ltd., Bristol Wharf, St. Philip's, Bristol	1	1	0
Newport Tin Plate Co., Employees' Hospital Fund	15	15	0
Newport, Martin, Foot's Hill, Hanham, Bristol	1	1	0
Newth, Charles & Sons, Ltd., Milk Street, Bristol	3	3	0
Newth, W. H., Sandy Farm, Luckington, Chippenham	1	1	0
Newton, Mrs., 3, Newlyn Avenue, Druid Stoke, Bristol	1	1	0
Newton, S., 249A, Gloucester Road, Bishopston, Bristol	2	2	0
Niblett, F.C., 26, West Park, Clifton, Bristol	1	1	0
Niblett, William, Howley Farm, Wotton-under-Edge, Glos.	2	2	0
Nice, H. C., 74, Kensington Park Road, London, W.11	1	1	0
Nicholetts, E. C., 13, Lansdown Crescent, Bath	1	1	0
Nicholls, Mrs. A., Manor Farm, Lower Stone, Falfield	1	1	0
Nicholls, Miss F., 20, Hanbury Road, Clifton, Bristol	1	1	0
Nicholls, Arthur P., Granville Lodge, Courtney Road, Keynsham, near Bristol	1	1	0
Nicholls, Austin G., Stapleton, Bristol ...	1	1	0
Nicholls, Gilbert J., Melksham Court, Stinchcombe, Dursley, Glos.	1	1	0
Nicholls, R., 14, Chertsey Road, Redland, Bristol	1	1	0
Nichols, Geo., Young, Hunt & Co., Demerara House, Colston Avenue, Bristol	2	2	0
Nichols, Mr. & Mrs. J. T., Oldbury House, Oldbury-on-Severn, Glos.	2	2	0
Nichols, Dr. Frederick C., M.C.M.B., 38, Whiteladies Road, Clifton, Bristol ...	2	2	0
Nichols, Henry, Esk House, Coombe Road, Wotton-under-Edge	1	1	0
Nichols, J., Manor Farm, Cowhill, Oldbury-on-Severn	1	1	0
Nichols, L. W., 73, Clouds Hill Road, St. George, Bristol	1	1	0
Nicholson, Miss A. L., The Woodlands, Nailsea, near Bristol	1	1	0
Nicol, Miss M., 2, The Quadrant, Durdham Park, Bristol	2	2	0
Niehus Bros., 40, Bridge Street, Bristol ...	1	1	0
Nierenstein, Dr. M., 30, Cavendish Road, Westbury-on-Trym	1	1	0
Nine Mile Point Hospital Fund	30	0	0
Ninian Stuart Conservative and Unionist Workingmen's Club, Ltd.	2	2	0
Nipper, F., Saddler, Wrington, Som. ...	1	1	0
Nippress, George, Fernleigh, Wickwar ...	1	1	0
Nixon, Mrs. F., Somerset House, Glastonbury, Som.	2	2	0
Nixon, J. A., C.M.G., M.D., F.R.C.P., 7, Lansdown Place, Clifton, Bristol	2	2	0
Nokes, William, Mill Farm, Priston, near Bath	1	1	0
Norburn, The Misses, 3, Lansdown Road, Clifton, Bristol	1	1	0
Norgrove, Walter, Rupert Street, Bristol ...	1	1	0
Norman, W. R., "Elmdale," Claverham, near Bristol	1	1	0
Norris, A. W., Builder, 16, Robertson Road, Eastville, Bristol	1	1	0
Norris, E. Colston, Bath Bridge, Bristol ...	2	2	0
Carried forward 8,667	19	8	

	£	s.	d.
Brought forward	8,667	19	8
Norris, H. C., Coley Hill Farm, East Harptree, near Bristol	1	1	0
Norris, Rowland, The Old Holt, Pilning ...	1	1	0
North, Bruce, "Kiora," High Street, Portishead	1	1	0
North Bristol Institute, Pieton Street, Bristol	2	2	0
North British & Mercantile Insurance Co., Ltd., Broad Street, Bristol	2	2	0
North Celynen Lodge	10	0	0
North Street Junior Council School, Stokes Croft, Per Miss F. Bradfield	2	2	0
Northams' City Supply Stores, Ltd., 1, Clare Street, Bristol	2	2	0
Northam, Francis, 1, Lower Castle Street, Bristol	2	2	0
Northam, T., Stoneleigh House, Westbury-sub-Mendip, Wells, Som.	1	1	0
Northville Building Estate, Per M. E. Jennings, Esq., 37, Cranbrook Road, Redland, Bristol	1	1	0
Norton, Miss B., 34, High Street, Wells, Som.	1	1	0
Norton, The Rev. Cecil G., Kilmersdon Vicarage, Radstock...	2	2	0
Norton, The Rev. Canon Cyril H., M.A., Bedminster Vicarage, Bristol	1	1	0
Norton, R., Gout Farm, Kingston Seymour, near Bristol	1	1	0
Norwich Union Fire Insurance Society, Ltd., 48, Corn Street, Bristol	2	2	0
Notley, F., Hillside Farm, Farmborough, near Bath	1	1	0
Nott, Brodie & Co., Ltd., 60, Queen Square, Bristol	2	2	0
Nott, Mrs. M. E., Cook's Folly, Stoke Bishop, Bristol	3	3	0
Nott, W. G., "Three Blackbirds," Stapleton Road, Bristol	1	1	0
Noyes, Thomas, 188, West Street, Bedminster, Bristol	1	1	0
Nunn, Mrs., Glenside, 91, Colston Road, Easton, Bristol	2	2	0
Nurse, Mrs. Fred G., Wick, Coxley, near Wells, Som.	1	1	0
Nurse, Mrs. M. E., "Risca," Station Road, Nailsea, near Bristol	1	1	0
Nurse, Edward T., Glenavon House, Staple Hill, Bristol	1	1	0
Nutt, Arthur, 6, Dean Street, St, Paul's, Bristol	1	1	0
Nutting, The Rev. Arthur H., The Vicarage, Stanton Drew, near Bristol	1	1	0
Nutting, F. R., "Fernbank," Woodland Road, Clevedon, Som.	1	1	0
Nutting, H. E., 14, Upper Belgrave Road, Clifton, Bristol	1	1	0
Oakes, Mrs. L., Hippisley Farm, Chewton Mendip, Bath	1	1	0
Oakey, Mrs. H., Rozmarie Cafe, Station Road, Clevedon	1	1	0
Oakhill Brewery Co., Ltd., The, Oakhill, Som.	2	2	0
Oakley, Henry, Dewstone, near Newport, Mon.	2	2	0
Oatley, Miss Yewden, Portway, Wells, Som.	1	1	0
Oatley, Sir George, LL.D., R.W.A., F.R.I.B.A., 25, Orchard Street, Bristol...	2	2	0
O'Brien, Fredk., Pineleigh, Saltford, near Bristol	1	1	0
Ocean Accident & Guarantee Corporation, Ltd., 7, Baldwin Street, Bristol	5	5	0
Oddfellows, I.O., Bath & Wells	1	1	0
Oddfellows, I.O., Bristol	5	5	0
Oddfellows, I.O., Loyal Granville Lodge, Chepstow	2	2	0
Oddfellows, I.O., Loyal Trafalgar Lodge, Chepstow	2	2	0
Oddfellows, I.O., Newport	3	3	0
Oddfellows, I.O., Lily of the Valley Lodge, Ystrad	2	2	0
O'Donoghue, Mrs. G. H., "Duneliffe," Durrant Road, Parkstone, Dorset ...	1	0	0
Offer, S. H., Knowle Lane, Brentry, Westbury-on-Trym	2	2	0
Ogilvie, Miss, 35, Canynge Square, Clifton, Bristol	1	1	0
Carried forward	8,754	11	8

	£	s.	d.
Brought forward	8,754	11	8
Oldershaw, Dr. J., C.B.E., J.P., Peterhurst, Clevedon, Som.	1	1	0
Oldland, A., Woodford Cottage Farm, Woodford, Berkeley, Glos.	1	1	0
Oldminster Lodge R.A.O.B., D. H. Thomas Esq., 13, New Street, Sharpness, Glos. ...	5	5	0
Olds, C. J. N., Castle Inn Farm, Hanham	1	1	0
Olds, G. W., 18, Lower Castle Street, Bristol	1	1	0
O'Leary, Miss, Bell Inn, Hillgrove Street, Bristol	1	1	0
Olive, Mrs., Lower Hazel, Rudgeway, Glos.	1	10	0
Olive, Mrs. W., Leonard, "Leny," Clifton Park, Bristol	1	1	0
Olive, Ernest, Junior United Service Club, London, S.W.	2	2	0
Olive, Lionel A., 89, Cornwall Gardens, Kensington, London, S.W.7	2	2	0
Olive, W. Hayes, Thorncliffe, Woodland Road, Bristol	1	1	0
Oliver Brothers, 167, Whiteladies Road, Bristol	1	1	0
Oliver, E. & Son, Axbridge, Som.	1	1	0
Oliver, George, 45, Castle Street, Bristol	1	1	0
Oliver, J., Post Office, Compton Martin, near Bristol	1	1	0
Olivers (1913), Ltd., 16, Victoria Street, Bristol	1	1	0
Olpin, Henry, 13, Merchant Street, Bristol	1	1	0
Oliver, Dr. T., 3, Grange Court Road, Westbury-on-Trym	1	1	0
O'Neill, W. H., Priestpool, Olveston, Glos.	1	1	0
"O.W."	1	1	0
Orchard & Hunter (Tailors), Ltd., 31, College Green, Bristol	1	1	0
Orchard, Mr. & Mrs. Francis, The Poplars, Old Sodbury	2	2	0
Orchard, C. W., 168, Stapleton Road, Bristol	2	2	0
Orchard, Fred, M.P.S., Highbridge, Som....	1	1	0
Orchard, H. L., Bethel Road, St. George, Bristol	1	1	0
Orchard, Thomas, The Grange, Hallatrow, near Bristol	1	1	0
Ord, Clement, M.A., "Athelney," All Saints' Road, Clifton	1	1	0
Organ, Miss, Woodview, Wrington, near Bristol	1	1	0
Organ, Daniel, Talbot Hotel, Knowle, Bristol	2	2	0
Organ, Ernest H. T., White Hart, Olveston, Tockington, Glos.	1	1	0
Organ, W. H., Cycle Works, Long Street, Wotton-under-Edge	1	1	0
Orkney, Alexander, Blackberry Farm, Coalpit Heath, near Bristol	1	1	0
Omerod, H. L., M.D., 2, Henleaze Road, Westbury-on-Trym	2	2	0
Osborn & Wallis, Ltd., 37, Queen Square ...	2	2	0
Osborne Bros., Park Farm, Newton-St.-Loe, near Bristol	1	1	0
Osborne, J. & Co., Wholesale Upholsterers, Cathay, Bristol	2	2	0
Osborne, The Misses, The Green, Olveston, Glos.	1	1	0
Osborne, A. T., "Railway Hotel," 380, Stapleton Road, Bristol	1	1	0
Osborne, H., 41, Bridge Street, Bristol ...	1	1	0
Osborne, L. A., Redlynch Farm, Chewton Keynsham, near Bristol	1	1	0
Osborne, Victor R., Monumental Artist, Churchill, Bristol	1	1	0
Osmond, A. Victor, 15, Bridge Street, Bristol	1	1	0
Osmond, E. G., Marine Hill House, Marine Hill, Clevedon	1	1	0
Overbury, Ernest J., 138, Ashley Road, Bristol	2	2	0
Owen, H. C. & Son, 6, Bristol Bridge ...	1	1	0
Owen, A. E., "The Dairy," 78, North View, Westbury Park, Bristol	2	2	0
Owen, A. W., 96A, Old Market Street, Bristol	1	1	0
Owen, F. W., Garage, Churchill, Som. ...	1	1	0
Owen, R. L., "Hanmer," Owen Grove, Henleaze, Bristol	1	1	0
Oxley, E. C., St. Kilda's, Westbury-on-Trym	1	1	0
Packer, G. B. & J. R., 29, 30 & 31, Mary-le-Port Street, Bristol	2	2	0
Carried forward	8,824	6	8

	£	s.	d.
Brought forward	8,824	6	8
Packer, H. J. & Co., Ltd., Greenbank, Bristol	10	10	0
Packer, Mrs. Mabel M. & Miss S. A. Ponting, "Oakdene," King's Road, Rodborough, Stroud	1	1	0
Packer, C. R., 51, St. Thomas Street, Wells, Som.	1	1	0
Packer, Mr. & Mrs. J. & Mrs. F. W. Coombes, Magnolia House, Draycott, Cheddar ...	1	11	6
Packer, T., The Barrows, Cheddar, Som. ...	1	1	0
Packer, W. C., The Forge, Wick, near Bristol	1	1	0
Padfield & Howes, Jacob Street, Bristol ...	1	1	0
Padfield & Co., Ltd., Wells, Som.	1	1	0
Padfield, A. S., Whitchouse Farm, Luckington, Chippenham	1	1	0
Padfield, A. F., New Church Farm, East Woodland, Frome	1	1	0
Pady, Miss F. A., "Wayside," Old Church Lane, Nailsea, near Bristol	1	1	0
Page, Arthur W., J.P., 2, Bristol Chambers, St. Nicholas Street, Bristol	2	2	0
Page, Dr. Lionel & Dr. Hope Scott, 78, Old Market Street, Bristol	2	2	0
Page, A. H., 2, Upper Belgrave Road, Clifton, Bristol	1	1	0
Page, James B., Westaway, Yatton... ...	1	1	0
Page, W. H., Pork Butcher, Paul Street, Kingsdown, Bristol	1	1	0
Paget, Benjamin & Sons, Merrywood Road, North Street, Bedminster, Bristol ...	1	1	0
Paget, G. Vosper & Co., Peter Street, Bristol	3	3	0
Paget, Mr. & Mrs. Charles H., Elm Farm, Burnett, near Bristol	1	1	0
Pains, Jesse, "Madawaskia," Monmouth Road, Pill	1	1	0
Pairman, John & Sons, 1A, St. John Street, Cardiff	2	2	0
Pakeman, T. L., 3, Whiteladies Gate ...	1	1	0
Palk, C. S., Grocer, Publow, near Bristol ...	1	1	0
Palmer, Alfred & Sons, Bakers, Staple Hill	1	1	0
Palmer, A. C. & Co., 39, Broad Street, Bristol	1	1	0
Palmer Bros., Biscuit Manufacturers, Fishponds, Bristol	1	1	0
Palmer, John & Sons, 105, Whiteladies Road, Clifton, Bristol	1	1	0
Palmer, N. & Sons, Ltd., 97, Stokes Croft, Bristol	1	1	0
Palmer & Turner (in memoriam James Palmer), Winterbourne Down, near Bristol	1	1	0
Palmer, William & Co., 55, Redcliffe Street, Bristol	1	1	0
Palmer, Mr. & Mrs. J., The Orchard, Dundry, Bristol	1	1	0
Palmer, A. J., Railway Inn, Congresbury, Som.	1	1	0
Palmer, G. S., Kendalshire, Winterbourne	1	1	0
Palmer. R., Wilder Street, Bristol	1	1	0
Palmer, S., 10, Westbury Hill, Westbury-on-Trym	1	1	0
Panes, Arthur, Model Farm, Norton Hautville, Pensford, near Bristol ...	1	1	0
Panes, Benjamin, Port Farm, Olveston, Glos.	1	1	0
Panes, G. W., Wick Farm, Bishop Sutton, near Bristol	1	1	0
Panes, Henry, Montvale, Hallatrow, near Bristol	1	1	0
Parbury, Major K., Ferney Cottage, Dursley, Glos.	1	1	0
Parfit, Miss C. C., 10, Albert Quadrant, Weston-super-Mare	1	1	0
Park Picture House Co., St. George, Bristol	1	1	0
Park, H., "Tynemore," 13, Tyne Road, Bishopston, Bristol	1	1	0
Parker & Bye, Dowlais Farm, Clevedon, Som.	1	1	0
Parker, Edward T. & Co., 10, St. Stephen's Street, Bristol	1	1	0
Parker, H. & Co., 38, Wine Street, Bristol	2	2	0
Parker, S. H. & Son, 10, Old King Street, Bristol	1	1	0
Parker, Mrs. W. G. & Sons, Thickett Road, Dairy, Fishponds	1	1	0
Parker, The Misses, Severn Lodge, Alvington, Lydney, Glos.	2	2	0
Parker, Miss A., High Street, Wotton-under-Edge	1	0	0
Carried forward	8,894	2	2

	£	s.	d.
Brought forward	8,894	2	2
Parker, A. H., Swimmers Farm, Blagdon	1	1	0
Parker, The Hon. Cecil Thos., J.P., The Grove, Corsham	1	0	0
Parker, F., 27, Sadler Street, Wells, Som....	1	1	0
Parker, Gilbert, Bourne, Burrington, near Bristol	1	1	0
Parker, James, Royal George, Thornbury, Glos.	1	1	0
Parker, J. H., Danesbury House, Clevedon, Som.	1	1	0
Parker, W. T., Havyatt Lodge, Broncksea Road, Filton, Bristol	1	1	0
Parkes, Harold E., The Cottage, Grange Court Road, Westbury-on-Trym	1	1	0
Parkman, Alf., Ltd., 29, Marlborough Street, Bristol	1	1	0
Parnall & Sons, Ltd., 44, Lodge Causeway, Fishponds, Bristol	1	1	0
Parnall, Geo. G., 14, The Avenue, Clifton, Bristol	5	5	0
Parrett, Robert, New Farm, Felton, Winford, Bristol	1	1	0
Parrott & James, Temple Street Bacon Factory	1	1	0
Parrott, Mrs. E. A., Oakleigh, Yatton, Som.	1	1	0
Parrott, Charles, West India House, Bristol	2	2	0
Parry, Edwin H., Norfolk House, Slade Road, Portishead	1	1	0
Parsley Bros., Wrington, near Bristol ...	1	1	0
Parslow, Mrs. John, Walnut Villa, Breadstone, Berkeley	1	1	0
Parslow, F. T. T., Manor Farm, Breadstone, Berkeley, Glos.	1	1	0
Parson, George, 73, Stokes Croft, Bristol...	1	1	0
Parsons, The Jewellers, Ltd., 16, Old Market Street, Bristol	1	1	0
Parsons & Co. (Bristol), Ltd., Cart Lane, Victoria Street, Bristol	1	1	0
Parsons, E. & Sons, Blackfriars, Bristol ...	2	2	0
Parsons, Mrs. T. P., 26, Downs Park West	1	1	0
Parsons, Miss A., Hillsborough, Keynsham, Bristol	1	1	0
Parsons, The Misses, 4, Westmorland Road, Durdham Park	2	2	0
Parsons, Cyril, 2, Redland Court Road, Bristol	1	1	0
Parsons, C. H., Butcher, Thornbury, Glos....	1	1	0
Parsons, E. O., Downs Park Stores, Westbury Park, Bristol	1	1	0
Parsons, F. G., Mayfield Farm, Speedwell, St. George	1	1	0
Parsons, F. W., 85, Gloucester Road, Bishopston, Bristol	1	1	0
Parsons, George, The Beacon, Shepton Mallet, Som....	1	1	0
Parsons, Hedley, Hill Buildings, Cheddar, Som.	1	1	0
Parsons, Henry, Medlow Hotel, St. Leonards-on-Sea	5	5	0
Parsons, Dr. Henry F., The Heath, Sneyd Park, Bristol	2	2	0
Parsons, Herbert, 24, St. John's Road, Clifton, Bristol	1	1	0
Parsons, His Honour Judge, K.C., 14, Raby Place, Bath	1	1	0
Parsons, J., 16, Upper Belgrave Road, Clifton	1	1	0
Parsons, John Cox, 6, Coldstream Terrace, Canton, Cardiff	2	2	0
Parsons, Maurice, South Common Farm, Nailsea	1	1	0
Parton, Mrs. W. A., 5, Clifton Hill, Bristol	1	1	0
Partridge & Love, Ltd., & Stephen & Eyre, Ltd., Employees' Benevolent and Outing Fund, Broadmead, Bristol...	5	5	0
Partridge, W. E., M.P.S., 431, Gloucester Road, Horfield, Bristol	1	1	0
Pascoe, Mrs. J. Rogers, St. Ivans, Downleaze, Stoke Bishop, Bristol	1	1	0
Pass, Capper & Son, Ltd., Bedminster Smelting Works, Bristol	5	5	0
Pass, Capt. A. Douglas, Wootton Fitzpaine, Charmouth, Dorset	2	2	0
Passey & Porter, Automobile Engineers, Winscombe, Som.	1	1	0
Passey, G., The Barrows, Cheddar, Som. ...	1	1	0
Carried forward	8,967	11	2

ANNUAL SUBSCRIBERS.

	£	s.	d.
Brought forward	8,967	11	2
Patch, Charles, "Fox & Goose," Barrow Gurney, near Bristol	1	1	0
Patch, E. G., Queen's Arms, Chew Magna, near Bristol	1	1	0
Patch, H. G., Poplar Farm, Felton, Winford, Bristol	1	1	0
Patterson, R. S., 74, Redcliffe Hill, Bristol	2	2	0
Patterson, W. D., 10, Castle Street, Bristol	1	1	0
Patteson, The Misses, 19, Sydenham Road, Cotham, Bristol	1	1	0
Paul, T. & Co., 87, Alma Road, Clifton	1	1	0
Paul, W. & H., Wells, Som....	1	1	0
Paul, Mrs. E. M., 17, Alexandra Road, Clifton, Bristol	1	1	0
Paull & Co., Ltd., Martock, Som.	3	3	0
Pavey, Mrs., 4, Northcote Road, Clifton, Bristol	1	1	0
Pavey, Mrs. R., Jacobs Ladder Hotel, Cheddar, Som.	1	1	0
Pavey, Ernest, Orchard View, Redcliff Street, Cheddar	1	1	0
Paxman's, Ltd., Elm Road, Horfield, Bristol	1	1	0
Payne, The Misses, "Park View," 8, Broadway Road, Bishopston, Bristol ...	1	1	0
Payne, C. E., B.A., "Watsons," 30, College Road, Clifton, Bristol	1	1	0
Payne, Ray, Laurel Bank, Claverham, Yatton	1	1	0
Payne, S., Leigh Farm, Pucklechurch, near Bristol	1	1	0
Peace, Thomas A., Birchwood, Canford Lane, Westbury-on-Trym	1	1	0
Peake & Co., Timber Merchants, Cambridge, Stonehouse, Glos.	1	1	0
Peake, Dr. F. E., The Ramblers, Nailsea ...	2	2	0
Pearce Brothers, Rectory Farm, Doynton, Glos.	1	1	0
Pearce, F. & Co., 56, Queen's Road, Clifton, Bristol	1	1	0
Pearce, Walter & Co., 30, Broadmead, Bristol	1	1	0
Pearce, Mrs. A., High Street, Yatton, Som.	1	1	0
Pearce, Mrs. A. M., c/o W. C. Harwood, Esq., 32, Old Market Street, Bristol ...	2	2	0
Pearce, Mrs. Lilian M., Grocer, Gloucester Road, Avonmouth	1	1	0
Pearce, Mrs. Sarah, 4, Crofts End Road, St. George, Bristol	1	1	0
Pearce, Miss B. O., The Home Farm, Hawkesbury, Badminton	1	1	0
Pearce, A. E., Felton Farm, Winford, Bristol	1	1	0
Pearce, A. J., Pound Batch Farm, Abbots Leigh, Bristol	1	1	0
Pearce, Benjamin, 237, Gloucester Road, Bristol	2	2	0
Pearce, Benjamin, Laurel Farm, Ridgehill, Winford, Bristol	1	1	0
Pearce, E.F., Laurel Farm, Strode, Winford, Bristol	1	1	0
Pearce, F. W., Brent Knoll, Cribbs Causeway, Westbury-on-Trym	1	1	0
Pearce, George T., The Home Farm, Hawkesbury, Badminton	1	1	0
Pearce, G. H., Dorsal Farm, Clevedon, Som.	1	1	0
Pearce, G. W., 4, Temple Street, Bristol...	1	1	0
Pearce, H. C., Itchington, Alveston, Glos....	1	1	0
Pearce, H. W. G., Shields House, Cheddar, Som.	1	1	0
Pearce, Lionel, Mill Farm, Tytherington, Glos.	1	1	0
Pearce, Robert, Avondale, Willsbridge, near Bristol	1	1	0
Pearce, Stephen, Pincott's Farm, Wickwar, Glos.	1	1	0
Pearce, W., Newleaze, Olveston, Glos. ...	1	1	0
Pearce, William, 24, High Street, Keynsham	2	2	0
Pearce, William, Oak Tree Farm, Ridgehill, Winford	1	1	0
Pearl Assurance Co., Ltd., 23, Bridge Street, Bristol	2	2	0
Pearl Assurance Co., Ltd., Bristol City Staff, 23, Bridge Street, Bristol	3	0	0
Pearse, Miss G. J., The Down, Winscombe, Som.	1	1	0
Pearson, William, 28, Clarence Road, West Street, St. Philip's, Bristol	1	1	0
Pease, The Misses, Harts, Almondsbury, near Bristol	1	1	0
Carried forward	9,031	9	2

	£	s.	d.
Brought forward	9,031	9	2
Peck, W. B. & Co., Ltd., 53, Broad Street, Bristol	2	2	0
Peckett & Sons, Ltd., Atlas Locomotive Works, St. George, Bristol	10	10	0
Peckett, Frank, Overndale, Downend, near Bristol	2	2	0
Peckett, John, Henley Grove House, Henleaze, Bristol	2	2	0
Peckett, Thomas, 133, Pembroke Road, Clifton, Bristol	2	2	0
Pegler, Harry, Parsonage Street, Dursley, Glos.	1	1	0
Pendock, Henry, Hareombe Farm, Winterbourne	1	1	0
Pendock, T. B., Myrtle Villa, Hambrook, Bristol	1	1	0
Penlee Quarries, Ltd., W. M. Langford, Esq., A.M.I.C.E., 67, Queen Square ...	1	1	0
Penley, R. H., B.A., Rockstowes, Uley, Dursley, Glos.	1	1	0
Penllwyngwent Lodge	20	0	0
Penney, A. J., Box Bush, Stanton Drew, near Bristol	2	0	0
Penney, R., "Claremont," Wotton-under-Edge	1	1	0
Penrhiwceiber Lodge	21	0	0
Pensford & Bromley Collieries (1921), Ltd., Pensford, near Bristol	2	2	0
Pentre Colliery, Workmen & Officials ...	50	0	0
Penygraig Industrial Co-operative Society, Ltd.	2	2	0
People's Refreshment House Association, Ltd., St. George's House, 193, Regent Street, London, W.1	2	2	0
Pepperell, Ralph, 15, Zetland Road, Bristol	1	1	0
Perceval, Miss Emma, 4, Royal York Villas, Clifton, Bristol	2	2	0
Perceval, Miss F., 28, Royal York Crescent, Clifton, Bristol	1	1	0
Percy, Miss S. & Miss E. C. Griffiths, Northumberland House, Henleaze, Road, Henleaze, Bristol	1	1	0
Perham, Herbert T., Littlefield, Nailsea, Som.	1	1	0
Perkins, John & Son, Ltd., Upper York Street, Stokes Croft, Bristol	1	1	0
Perkins, Col. A. Thrale, C.B., East Court, Wells, Som.	2	2	0
Perkins, A. W., White Hart Hotel, Wells, Som.	1	1	0
Perkins, C. E., "Fairhaven," Beach Road, Portishead	1	1	0
Perks, J. H. H., 11, Miles Road, Clifton, Bristol	2	2	0
Perks, The Rev. Walter, M.A., "Delgeny," Paignton, Devon	1	1	0
Perren, G. E., "Walfruna," Sea Mills Lane, Stoke Bishop	1	1	0
Perrett, Arthur C., 13, Back of Bridge Street, Bristol	1	1	0
Perrett, W. C., Winchester Dairy, Winchester Avenue, Brislington, Bristol	1	1	0
Perrin, Miss, Temple Cloud, near Bristol ...	1	0	0
Perrott, Dr. C. J., Kingswood, Bristol ...	1	1	0
Perry, Benjamin & Sons, Ltd., 11/13, Temple Street, Bristol	2	2	0
Perry & Fudge, Horsefair, Bristol	2	2	0
Perry, Mrs. E. A., "Ipoh," Owen Grove, Henleaze, Bristol	1	1	0
Perry, Miss Bertha M., 199, Redland Road, Bristol	2	2	0
Perry, Miss M. P., 6, Chantry Road, Clifton, Bristol	1	1	0
Perry, A. E., Bootmaker, 5, Broad Street, Staple Hill, Bristol	1	1	0
Perry, A. W., Railway Tavern, Pensford near Bristol	1	1	0
Perry, E. S., Hillside, Clutton Hill, Clutton, near Bristol	1	1	0
Perry, George, Whitehall Farm, Chew Stoke	1	1	0
Perry, Henry, Bishop Sutton, near Bristol	1	1	0
Perry, James S., Castle Farm, Farmborough, Bath	1	1	0
Perry, P. H., 109, Cromwell Road, Montpelier, Bristol	1	1	0
Perry, W. S., Pennard Lodge, The Grove, Burnham-on-Sea	1	1	0
Carried forward	9,192	13	2

ANNUAL SUBSCRIBERS.

	£	s.	d.
Brought forward 9,192	13	2	
Perth Dye Works, 53, Park Street, Bristol	1	1	0
Petch, Mrs. F. K., 71, Gloucester Road, Bishopston, Bristol	1	1	0
Peter, James, Old Vicarage, Berkeley, Glos.	2	2	0
Peters, Mr. J. & The Misses, The Quoit Farm, Pensford, near Bristol	1	1	0
Peters, Mr. & Mrs. George, Kingscote House, Bryant's Hill, St. George, Bristol... ...	1	1	0
Peters, E., Boot Manufacturer, North Common, Warmley, near Bristol	1	1	0
Peters, F. E., 4, The Avenue, Sneyd Park, Bristol	1	1	0
Peters, W. J., 83, Avonvale Road, Redfield, Bristol	2	2	0
Phelips, Mrs. Douglas, 38, Royal York Crescent, Clifton, Bristol	1	0	0
Phelps, Mrs., Severn View, Morton, Thornbury, Glos.	1	1	0
Phelps, Mr. & Mrs. C., Stevelands, Thornbury, Glos.	1	1	0
Phelps, Dr. H. Lowick, 20, Gloucester Road, Bishopston, Bristol	1	1	0
Pheysey, Mrs. H. H., 61, Ashley Hill, Bristol	2	2	0
Philips Lamps, Ltd., 34, Marsh Street, Bristol	1	1	0
Phillips Bros., Coal Merchants, Whitchurch, Bristol	1	1	0
Phillips, James & Sons, Ltd., 47, 49 & 51, Lower Union Street, Bristol	2	2	0
Phillips, J. R. & Co., Ltd., 19, Nelson Street, Bristol	4	4	0
Phillips & Piper, Ltd., 58 & 60, Milk Street, Bristol	1	1	0
Phillips, Miss, 2, West Mall, Clifton, Bristol	1	1	0
Phillips, Miss E. A., 7, Rodney Place, Clifton, Bristol	1	1	0
Phillips, Miss Jessie M. (deceased), 12, Whatley Road, Clifton, Bristol	2	2	0
Phillips, A., 1, Princess Victoria Street, Clifton, Bristol	1	1	0
Phillips, C. Rowles, Henry Street, Totterdown, Bristol	1	1	0
Phillips, The Rev. E. Ivor A., Hilltop, Birdlip, near Gloucester	1	1	0
Phillips, F., 217, Gloucester Road, Bishopston, Bristol	1	0	0
Phillips, Dr. G. C., Melrose House, Wotton-under-Edge	1	1	0
Phillips, G. J., Soundwell Bakery, Soundwell Road, Staple Hill, Bristol	1	1	0
Phillips, G. N. L., Purton, Sharpness, Glos.	1	1	0
Phillips, J. H., Gothic Lodge, Princes Road, Clevedon, Som.	2	2	0
Phillips, Mrs. (in memoriam Joseph Phillips), 39, Stackpool Road, Southville, Bristol ...	1	1	0
Philpott & Cowlin, Ltd., 76, Victoria Street, Bristol	1	1	0
Philpott, F. S., 81, Pembroke Road, Clifton, Bristol	1	1	0
Philpott, W. A., Stirt Farm, Wickwar, Glos.	1	1	0
Phippen, A. J., 79, Victoria Street, Bristol	1	1	0
Phipps, R. J. & Son, 113, Beaufort Road, St. George, Bristol	1	1	0
Phipps, Miss (in memoriam William Phipps), 214, Ashley Road, Upper Parkstone, Dorset	1	1	0
Phipps, Sydney, Anchor Road, Kingswood, Bristol	1	1	0
Phœnix Assurance Co., Ltd., 22, Clare Street, Bristol	2	2	0
Pick, E. & Sons, Woodlands, Stinchcombe, Dursley, Glos.	1	1	0
Pickard, Geo. Sidney, 36, St, John's Road, Clifton, Bristol	2	2	0
Pickford, E. J., Court Farm, Bagstone, Wickwar, Glos.	1	1	0
Pickford, W. J. J., 6, Church Road, Thornbury, Glos.	1	1	0
Pickfords, Ltd., Tramways Centre, Bristol	1	1	0
Pickup & Co., 35, Sussex Place, Ashley Road, Bristol	3	3	0
Picton, T. M., 30, Downleaze, Stoke Bishop	1	1	0
Pidgeon, H. N. & Sons, Ltd., 10, Rockleaze Road, Sneyd Park, Bristol	1	1	0
Pierce, Mrs. R. B., Clifton Court, Bristol ...	1	1	0
Pierce, Robert, Cold Harbour Farm, Stoke Gifford, near Bristol	1	1	0
Carried forward 9,256	12	2	

	£	s.	d.
Brought forward 9,256	12	2	
Pierce, S. J., Hill View, Farrington Gurney, near Bristol	1	1	0
Pierce, Sidney, Westwood Farm, Filton, Bristol	1	1	0
Pierce, Thomas, Broadway Farm, Horfield	1	1	0
Pierce, Victor, Church Farm, Filton, Bristol	1	1	0
Pigou, Mrs. H. M. (deceased), Woodcroft, Highdale Road, Clevedon, Som.	3	3	0
Pike & Tucker, 10 & 11, Peter Street, Bristol	1	1	0
Pike, E. J., Moorside Farm, Kenn, Yatton, Som.	1	1	0
Pike, R. C., 29, Regent Street, Clifton, Bristol	2	2	0
Pilkington Bros., Ltd., 42/45, Redcliffe Street, Bristol	2	2	0
Pillinger, Benjamin, Woodbine House, Markham, Pill, near Bristol	1	1	0
Pillinger, John A., Baker, Black Horse Road, Kingswood, Bristol	1	1	0
Pillman & Phillips, 7, Queen Square, Bristol	1	1	0
Pilton Parish, Per R. P. Allen, The Gables, Pilton, Shepton Mallet	1	1	0
Pim, Mrs. M. F. (in memoriam Mrs. E. Sladen), Nursing Home, Lonsdale House, Hampton Park, Bristol	1	1	0
Pimm, A. Wesley, The Ferns, Draycott, Cheddar	1	1	0
Pimm, H., Hillside Farm, Draycott, near Cheddar	1	1	0
Pimm, R. W., Hillside Farm, Draycott, near Cheddar	1	1	0
Pincombe, Wallace Stone, 78, Seymour Road, Stapleton Road, Bristol	1	1	0
Pinkstone, Ltd., Church Street, Temple, Bristol	1	1	0
Pinnell, A. H., Cattybrook Street Boiler Works, Lawrence Hill, Bristol	1	1	0
Pinnell, Miss E. P., Haw Street, Wotton-under-Edge, Glos.	1	1	0
Pioneer Motor Services, The, Maze Street, Barton Hill, Bristol	1	1	0
Pitcher, W. W. & Sons, Builders, Thornbury, Glos.	1	1	0
Pitcher, Mrs. R., Haw Lane, Olveston, Tockington, Glos.	1	1	0
Pitcher, Miss, The White House, Alveston, Glos.	1	1	0
Pitman, L., Leighton Stores, Southville, Bristol	2	2	0
Pitt, James O., 4, Cotham Hill, Whiteladies Gate, Bristol	1	1	0
Pitt, Raymond L., 8, Beaufort Road, Clifton, Bristol	1	1	0
Pitts, A. G. & Co., Highbridge, Som. ...	2	2	0
Pitts, J., 23, Kenn Road, Clevedon, Som. ...	1	1	0
Plageman, C. Louis, 98, Lower Ashley Road, Bristol	1	1	0
Platt, Mr. & Mrs. G. R., Sherston Magna, Malmesbury	1	1	0
Pleasance & Harper, Ltd., 4, Wine Street, Bristol	2	2	0
Plenty, John, Upper Farm, Polsham, near Wells, Som.	1	1	0
Plum, George & Co., 3, Dolphin Street, Bristol	1	1	0
Plum, G. Talbot, 3, St. Augustine's Parade, Bristol	2	2	0
Poad, J. Harold, 9, All Saints' Road, Clifton, Bristol	1	1	0
Pobjoy, Miss M. A., 55, Woodstock Road, Redland, Bristol	1	1	0
Pobjoy, George, 18, Tyndall Avenue, Cotham, Bristol	1	1	0
Pobjoy, Sidney, Foxcote, 530, Kensington Hill, Brislington, Bristol	2	2	0
Pochin, H. D. & Co., Ltd., Temple Back, Bristol	1	1	0
Pocock, Miss G., South View, Princes Road, Clevedon, Som.	1	1	0
Pointing, Rowland, Dulcote, Wells, Som. ...	1	1	0
Pointing, W. J., White House, Dulcote, Wells, Som.	1	1	0
Polack, The Rev. J., 6, Albert Road, Clifton	2	2	0
Pole, Albert & Son (1914), Ltd., Merchant Street, Bristol	2	2	0
Polglase, Chambers & Co., Temple Buildings, Temple Street, Bristol	1	1	0
Pollard, E. A., 4, Upper Arcade, Bristol ...	2	2	0
Carried forward 9,319	12	2	

	£	s.	d.
Brought forward	9,319	12	2
Pollard, John, 73, Robertson Road, Eastville, Bristol	2	0	0
Pollard, T. A., 196, Lawrence Hill, Bristol	1	1	0
Pollett, Henry, Grape Cottage, Temple Cloud, near Bristol	1	1	0
Pollock-Henry, Mrs. Helen L., 14, Richmond Park Road, Clifton, Bristol	1	1	0
Polysulphin Company, Ltd., Keynsham, near Bristol	5	5	0
Pomeroy, Henry & Son, Canada House, Baldwin Street, Bristol	2	2	0
Pomeroy, W. J., 6, Lawrence Hill, Bristol	1	1	0
Poncione, John M. W., Camp Lane Bungalow, Tickenham, near Bristol ...	1	1	0
Pont, W. & Sons, 135, 137, 139, East Street, Bedminster, Bristol	1	1	0
Ponting, H. H., Rockhampton, Falfield, Glos.	1	1	0
Ponting, R., "Homing," Almondsbury, Glos.	1	1	0
Ponting, W. H., Elmhurst, Gloucester Road, Thornbury	1	1	0
Pool, Mrs. T. (in memoriam T. Pool), Moor House, Henbury, Bristol	1	1	0
Pool, William, Lulsgate Bottom, Felton, Wrington, Som.	1	1	0
Poole, Mrs., 365, Gloucester Road, Horfield, Bristol	1	1	0
Poole, Mrs. A. R., King's Hill, Dursley, Glos.	2	2	0
Poole, Mrs. John, Bedford Villa, Fishponds, Bristol	1	1	0
Poole, Arthur H., Lower Farm, Hardenhuish, Chippenham	2	2	0
Poole, Charles F., Poplars Farm, Pilning, near Bristol	1	1	0
Poole, Ernest A. W., Brookside House, Grove Road, Brislington, Bristol ...	2	2	0
Poole, H. J., Court Farm, Almondsbury ...	1	1	0
Poole, Joseph K., Down Farm, West Kington, Chippenham	1	1	0
Pooley, Henry & Son, Ltd., Fairfax Street, Bristol	1	1	0
Poore, Captain John, Markham House, Badminton, Glos.	1	1	0
Pope, Mrs. E. M., 76, Cobourg Road, Montpelier, Bristol	1	1	0
Pope, Miss E. M. M. (in memoriam J. N. C. Pope), 7, Princes Buildings, Clifton ...	1	1	0
Pope, Major A. Noble, 7, Princes Buildings, Clifton	1	1	0
Pope, L. C., Link Farm, Elberton, Tockington, Glos.	1	1	0
Pope, Major M. E. W., Ashwicke Hall, Marshfield, Chippenham	10	0	0
Popham, Mrs. Leyborne, Hunstrete House, Pensford, near Bristol	1	1	0
Popham, Hugh Leyborne, Hunstrete House, Pensford, near Bristol	1	1	0
Popham, Metford Manor Farm, East Brent, Highbridge	1	1	0
Popham, R. H., Merryhill Farm, Redhill, near Bristol	1	1	0
Pople, W. J. & Sons, Builders, Burnham-on-Sea, Som.	1	1	0
Pople, W. J., Hillhouse Farm, Yate, Glos.	1	1	0
Pople & Churchill, The Misses, Stationers, College Street, Burnham, Som.	1	1	0
Poppelwell, C. W., "The Nutshell," Fownes Road, Alcombe, Minehead...	1	1	0
Portch, William, 2, Brunswick Square ...	3	3	0
Porter & Co., 67, Stapleton Road, Bristol	1	1	0
Porter, A. E., Oaklands Farm, Wrington, Som.	1	1	0
Porter, T. H., 20, North Street, Stokes Croft, Bristol	1	1	0
Portishead Gas Co., Ltd., Per Charles Bartlett Esq., 10, Orchard Street, Bristol	1	1	0
Portlock, Mrs. Lucy, Long Street, Wotton-under-Edge	1	1	0
Posada Wine Co., 22, High Street, Bristol	2	2	0
Post Office Sectional Engineers Staff, 33, Whiteladies Road, Bristol	3	3	0
Post Office Engineering Department, Telephone Avenue, Bristol	2	2	0
Post Office Telegraph & Telephone Staff, Post Office, Bristol	48	11	6
Post Office Telephone Service Clerical Staff, 11, Woodland Road, Bristol	5	5	0
Carried forward	9,446	6	8

	£	s.	d.
Brought forward	9,446	6	8
Postal Staff (Indoor), General Post Office, Bristol	10	10	0
Postal Telegraph & Telephone Staffs, Benevolent Fund, General Post Office, Bristol	5	5	0
Potter, C. E., Upper Dundridge Farm, St. George, Bristol	1	1	0
Potter, H. J., "Hillsboro," Hanham, near Bristol	1	1	0
Potter, Richard Ellis, Ridgewood, Almondsbury, Bristol	3	0	0
Potter, W. G., Boot Manufacturer, Blackhorse Road, Kingswood, Bristol	1	1	0
Poultney, E. T., 59, Henleaze Road, Westbury-on-Trym, Bristol	1	1	0
Poultney, H. P., Wheelwright, Congresbury, Som.	1	1	0
Pound, Tayler & Collen, Ltd., Melksham ...	1	1	0
Pow, Isaac & Sons, Kingswood, Bristol ...	3	3	0
Pow, Allen, Holly Farm, Farmborough, Bath	1	1	0
Pow, Harry, Rockville, Mount Hill, Kingswood, Bristol	2	2	0
Powell, Harvey & Co., Welsh Back, Bristol	2	2	0
Powell, J. & S., Ltd., 28, Redcliffe Street, Bristol	2	2	0
Powell, Walter R., Ltd., 3, Unity Street, College Green, Bristol	1	1	0
Powell, Arthur, M.I.C.E., 10, Orchard Street, College Green, Bristol	1	1	0
Powell, Cecil, The Hermitage, Weston-super-Mare	6	6	0
Powell, Ernest H., "The Swan," Cycle Depot, Chipping Sodbury	1	1	0
Powell, F. J., Dairyman, North Street, Downend, Bristol	1	1	0
Powell, Fred R., 338, Fishponds Road, Bristol	1	1	0
Powell, Martin, Newhouse Farm, Yate, Glos.	1	1	0
Power, Miss Marie, 34, Hill Road, Clevedon	1	1	0
Powle, Mrs. Edith M. (in memoriam Henry N. Powle), Elleslee, Westbury-on-Trym	1	1	0
Poynder, The Rev. Clement, M.A., 49, Clarendon Road, Redland, Bristol ...	1	1	0
Poynton, H. F., 10, John Street, Bristol	1	1	0
Pragnell, Oliver & Co., Ltd., 25, Broadmead, Bristol	2	2	0
Pratt, E. W. & Co., Kingswood Hill, Bristol	4	4	0
Pratt, Mrs. Arthur G., 17, Hampton Road, Redland	3	3	0
Preddy, R. W., Builder, Soundwell, Staple Hill, Bristol	1	1	0
Prescott, Henry, Grasmere, Frenchay, Bristol	1	1	0
Press, Mrs. E. J., Cholwell Farm, Clutton, near Bristol	1	1	0
Press, F. John, 28, Broad Street, Bristol ...	2	2	0
Press, Joseph, Sleight Farm, Clutton, Bristol	1	1	0
Preston, James, 204, Pennywell Road, Bristol	2	2	0
Prewett, Albert, High Street, Thornbury, Glos.	1	1	0
Prewett, W. E., Baker, Redwick, Pilning, near Bristol	1	1	0
Price Bros. (Bakers), Ltd., Salisbury Street, Barton Hill, Bristol	1	1	0
Price, Powell & Co., Thomas Street, Bristol	2	2	0
Price, Mrs. E. A., "Forgeman's Arms," 87, Barrow Road, St. Philip's, Bristol ...	2	2	0
Price, Alfred N., J.P., 40, Wellington Park, Clifton, Bristol	1	1	0
Price, Arthur T., Blackhall, Berkeley, Glos.	1	1	0
Price, Brig.-Gen. Charles Henry Uvedale, C.B., D.S.O., The Mount, Winterbourne, Bristol	1	1	0
Price, F. J., Grand Spa, Clifton, Bristol...	2	2	0
Price, George, 1, Blackswarth Road, Redfield, Bristol	1	1	0
Price, G. B., The Croft, Farrington Gurney	1	1	0
Price, Herbert W., Poole Farm, Kingston Seymour, near Bristol	1	1	0
Price, J. E., Lyley House, Bradley Street, Wotton-under-Edge	2	2	0
Price, Stanley, 5, Waverley Road, Redland, Bristol	1	1	0
Price, W., M.E., Glencolly Villas, Treorchy	2	2	0
Price, W., 53, Belle Vue Road, Easton, Bristol	2	2	0
Price, W. H., 40, Redcliffe Street, Bristol	1	1	0
Prichard, Henry & Co., Ltd., Albert Road, St. Philip's	2	2	0
Carried forward	9,542	15	8

	£	s.	d.
Brought forward	9,542	15	8
Prichard, The Misses, 12, Cambridge Park, Redland, Bristol	2	2	0
Prickard, The Rev. G. H., "Four Winds," Blagdon, Som.	1	1	0
Priddle, Stanley, Post Office, 368, Fishponds Road, Bristol	1	1	0
Prideaux, Ernest F., Elm Farm, Wraxall	1	1	0
Priest & Mullings, Ltd., Avonvale Iron Works, Netham Road, Bristol	2	2	0
Priest, Geo. William, 6, Lower Ashley Road, Bristol	1	1	0
Priest, J., Wierside Villas, Saltford, near Bristol	1	1	0
Prigg, Henry, 4, Seneca Street, St. George, Bristol	1	1	0
Primrose, W. A., 1, Weare Street, Bath Road, Bristol	1	10	0
Prince's Theatre (Bristol), Ltd., Park Row, Bristol	2	2	0
Pring & St. Hill, Ltd., Malago Vale, Bedminster, Bristol	3	3	0
Pring, E. F., 8, Church Road, Redfield, Bristol	2	2	0
Pring, W. J., "Porteullis," Staple Hill, Bristol	1	1	0
Pringle, E. G., "Rayrigg," West Town, near Bristol	1	1	0
Prior & Iles, Builders, Forest Road, Fishponds, Bristol	1	0	0
Priscott, John, 118, Chesterfield Road, St. Andrew's, Bristol	2	2	0
Priscott, R. H., 12, Lambley Road, St. George, Bristol	2	2	0
Pritchard, H. A. & Son, 5A, Great George Street, Park Street, Bristol	1	1	0
Pritchard, John E. & Co., Bank Buildings, Colston Avenue, Bristol	1	1	0
Pritchard, F., Little Bristol Farm, Charfield, Glos.	1	1	0
Pritchard, Lewis G., Clutton, near Bristol	1	1	0
Pritchard, Robert, Oxwick Farm, Yate, Glos.	1	1	0
Proctor, Ernest, 16, Orchard Street, Bristol	1	1	0
Progressive Bill Posting Co., 9, St. James' Barton, Bristol	1	1	0
Pronk, Davis & Rusby, Ltd., 17, Cumming Street, Kings Cross, London, N.1... ...	1	1	0
Prosser, A. M. & Sons, Ltd., Chandos Road, Redland, Bristol	1	1	0
Prosser, A., 19, Manilla Road, Clifton, Bristol	1	1	0
Prosser, W. R., Engineer, East Compton, Bristol	1	1	0
Prout Brothers, The Corner Farm, Coaley, Dursley, Glos.	1	1	0
Prout, Mrs. H. W., The Elms, Coaley, Dursley, Glos.	1	1	0
Prout, W. E., Homeland, Sunnyside Road, Weston-super-Mare	1	1	0
Provident Clothing & Supply Co., Ltd., Agents & Staff, North Section, 29, Queen Charlotte Street, Bristol	1	19	0
Prowse, Dr. D. C., Wigmore House, Thornbury, Glos.	2	2	0
Prudential Assurance Co., Ltd., 19, Clare Street, Bristol	21	0	0
Pruett, T. & Sons, 55, Queen Square, Bristol	1	1	0
Public Benefit Tea Co., 10, Oxford Chambers, St. Stephen Street, Bristol	2	2	0
Puddy, G. E., Lye Cross Farm, Wrington, Som.	1	1	0
Pugsley & Co., Bathurst Wharf, Bristol ...	2	2	0
Pugh, R., 11, Old Church Road, Clevedon, Som.	1	1	0
Pugh, W., Postmaster & Surveyor, Bristol	2	2	0
Pugsley, Joseph & Sons, Ltd., Cattybrook Iron Works, Lawrence Hill	2	2	0
Pugsley, J., Colston House, 71, Berkeley Road, Bishopston, Bristol	2	2	0
Pullar, J. & Sons, Ltd., 11, Park Street, Bristol	1	1	0
Pullen, R. & Co., 7 & 8, Bridge Street, Bristol	2	2	0
Pullen, Mr. S. W., 9, Elmdale Road, Tyndall's Park, Bristol	2	2	0
Pullen, Huntley R. F., The Laurels, Itchington, Alveston	1	1	0
Pullen, Leslie P., 28, Downs Park East, Westbury Park	1	1	0
Carried forward	9,630	3	8

	£	s.	d.
Brought forward	9,630	3	8
Pullen, Robert E., LL.B., Albion Chambers, Bristol	1	1	0
Pullen, W. Jno., The School House, Clutton, near Bristol	1	1	0
Pullin, Mrs. Elizabeth, Hallen, Henbury, Bristol	1	1	0
Pullin, Mrs. Sarah L., Compton Greenfield, near Bristol	1	1	0
Pullin, C. J., Motor Works, Iron Acton, near Bristol	1	1	0
Pullin, Edwin, Glynfield, Wotton-under-Edge	1	1	0
Pullin, Edwin G., Woodend, Cromhall, Glos.	1	1	0
Pullin, G. T. D., Ozleworth, Wotton-under-Edge	1	1	0
Pullin, Joseph, 4, Camp View, Winterbourne, near Bristol	1	1	0
Pullin, John W., Spaniorum Farm, Compton Greenfield, near Bristol	1	1	0
Pullin, T. G., Baker, etc., Yatton... ...	1	1	0
Pullin, W. A., Washingpool Farm, East Compton, Bristol	1	0	0
Pumphrey, Miss Mary, "Kerami," 3, Neva Road, Weston-super-Mare	1	1	0
Punchard, Humphrey, 74, Whiteladies Road, Clifton, Bristol	1	1	0
Purchase, H., 74, Henleaze Road, Bristol	1	1	0
Purified Flock & Bedding Co., Ltd., The, Spring Mills, Nailsworth, Glos.	1	1	0
Purimachos, Ltd., 14, Waterloo Road, St. Philip's, Bristol	1	1	0
Purnell & Panter, Ltd., Houlton Street, Bristol	2	2	0
Purnell & Panter, Ltd., Pickle Factory Employees' Fund, Houlton Street, Bristol	5	5	0
Purnell & Panter, Ltd., Brewery & Cooperage Department Charity Fund	5	5	0
Purnell & Panter, Ltd., Office Hospital Fund	1	1	0
Purnell & Sons, Paulton Printing Works, near Bristol	1	1	0
Pursey & Bacon, Ltd., Boot Manufacturers, Street, Som.	1	1	0
Putnam, F. H., Collector H.M. Customs, Bristol	1	1	0
Putnam, Sydney A., St. Vincent's Iron Works, Bristol	50	0	0
Pybus Brothers, Queen Anne Road, Bristol	1	1	0
Pybus, Mrs. J. M., The Grange, Downend, Bristol	1	1	0
Pyke, Miss Margaret H., 2, Cecil Road, Clifton, Bristol	1	1	0
Pyne, F. J., Sunny Bank, Tickenham, near Bristol	1	1	0
Quant, Arthur, Clare Street, Bristol ...	2	2	0
Quarman, Mrs. W. H., c/o Mrs. H. C. Challenger, Vale Vue, Corsham, Wilts ...	2	2	0
Quayle, John, O.B.E., "Canonley," Henleaze Park Drive, Bristol	2	2	0
Quick, Miss E. A. H., 33, Holmesgrove Road, Henleaze, Bristol	1	1	0
"Queen's Road" Cordeux, Clifton Bristol	1	1	0
Quinlan, John E., 757, Fishponds Road, Fishponds, Bristol	1	1	0
'R.G.E."	2	2	0
Raban, Captain Herbert, "The Grove," Tockington, Glos.	1	1	0
Radcliffe, H. S., Broad Street, Bristol ...	1	1	0
Radford, C. H., 46, Summerhill Road, St. George, Bristol	1	1	0
Radford, Frank, Farleigh, Flax Bourton ...	1	1	0
Radnor, Mrs. K., 15, Old Street, Clevedon, Som.	1	1	0
Radstock Co-operative Industrial Society, Ltd.	5	5	0
Radstock & District Friendly Societies' Council	10	0	0
Ragusa Asphalte Paving Co., Ltd., 25/27, Oxford Street, London, W.1	2	2	0
Raggett, W. L., 5, Zetland Road, Bristol ...	1	1	0
Raikes, T. A., Talbot's End, Cromhall, Charfield, Glos.	2	2	0
Raines, G. H., Stream Farm, Upper Weare, Axbridge	1	1	0
Carried forward	9,757	6	8

	£	s.	d.
Brought forward	9,757	6	8
Raines, R. J., Yew Tree Farm, Rowberrow, Winscombe, Som.	1	1	0
Rallison, G. C., 2, Bristol Chambers, Nicholas Street, Bristol	2	2	0
Ralls, F. C., 14, Elgin Park, Redland, Bristol	1	1	0
Ralph, F., 90, Staple Hill Road, Fishponds, Bristol	2	2	0
Ralph, S. E., "Berkely," West Town, near Bristol	1	1	0
Ramsden, Mrs. E. P. (deceased), Auckland House, Clifton Down, Bristol	2	2	0
Randall, H. E., Ltd., 62, Park Street, Bristol	1	1	0
Randall, A. G., J.P., 17, High Street, Kingswood, Bristol	2	2	0
Randall, Charles, 8, High Street, Shirehampton, Bristol	1	1	0
Randall, John, Timber Merchant, Fishponds, Bristol	2	2	0
Randall, W., Cleeve House, Cleeve, near Bristol	1	1	0
Randolph, The Rev. Prebendary W. F. H., M.A., The Vicarage, Frome, Som. ...	2	2	0
Ranger, C. & Sons, Builders, Wickwar, Glos.	1	1	0
Rankin Brothers, Ltd., Trenchard Street, Bristol	1	1	0
Raselle, Amos, 46, Old Market Street, Bristol	2	2	0
Rathbone, C. C., Plumber, High Street, Staple Hill, Bristol	1	1	0
Rawlings & Son, Marsh Street, Bristol ...	2	2	0
Rawlings, H. J., 21A, Old Market Street, Bristol	1	10	0
Rawlins, J. E., J.P., Syston Court, near Bristol	2	2	0
Ray, Mr. & Mrs. W. George, Ryecroft, Upper Cranbrook Road, Redland ...	1	1	0
Ray, Charles, 9, Church Avenue, Warmley, near Bristol	1	1	0
Ray, E., "Ellesmere," Monmouth Road, Pill near, Bristol	1	1	0
Ray, S. J., Edensor, Springfield Grove, Westbury Park, Bristol	1	1	0
Ray, W. A., 11, Whiteladies Gate, Clifton, Bristol	1	1	0
Raymer, The Rev. R. Richmond, C.M.G., D.S.O., The Vicarage, Abbots Leigh ...	1	1	0
Raymond-James, Mrs., Branscombe Lodge, Filton, Bristol	1	1	0
Rea, R. & J. H., Ltd., 28, Baldwin Street, Bristol	5	5	0
Rea, T. H. & Sons, Zion Road Leather Works, Stapleton Road, Bristol	1	1	0
Rea, F. H., Kites Nest Farm, Wotton-under-Edge	1	1	0
Read, Miss Hetty (in memoriam Mrs. M. J. Read), 7, Saville Place, Clifton, Bristol	1	1	0
Read, Charles, Southland Farm, Little Bristol, Charfield	1	1	0
Read, G. W., Glenville Farm, Barrow Gurney, near Bristol	1	1	0
Read, J., Manor Cottage, Winford, near Bristol	1	1	0
Reade, A. H., National Provincial Bank, Ltd., Portishead	1	1	0
Reakes, William, 134, Stapleton Road, Bristol	1	1	0
Rechabites, I.O., Street	1	1	0
Reckitt, George F., 10, Downleaze, Bristol	3	3	0
Redding, William, Upper Weare, Axbridge, Som.	1	1	0
Redman, C. T., 147, Cheltenham Road, Bristol	2	2	0
Redman, G. J., Ham Farm, Kingston Seymour, near Bristol	1	1	0
Redwood, S. W. & Sons, Builders, Somerville Road, Bishopston, Bristol	1	1	0
Redwood, W., Staple Hill Lodge, Staple Hill, Bristol	3	3	0
Reece, W. J., The Hollies, Winterbourne, near Bristol	1	1	0
Reed, Austen, Ltd., 3, Clare Street, Bristol	2	2	0
Reed, C. W. & Sons, 25, Wilder Street, Bristol	1	1	0
Reed, F. & Co., 28, Queen Square, Bristol	2	2	0
Reed, Mr. & Mrs. J., The Barrows, Cheddar, Som.	1	1	0
Carried forward	9,828	2	8

	£	s.	d.
Brought forward	9,828	2	8
Reed, Mrs. Marion, High Beech, Park Road, Parkstone, Dorset	1	1	0
Reed, C. A., 24, Dundonald Road, Redland, Bristol	2	2	0
Reed, E. A., 1, Avonmouth Road, Avonmouth, Bristol	1	1	0
Reed, Ernest J., 37, Oakfield Road, Clifton, Bristol	1	1	0
Rees, Mrs. A. J., "Leaholm," Overnhill Road, Downend, Bristol	2	2	0
Rees, Alfred J., "Leaholm," Overnhill Road, Downend, Bristol	2	2	0
Rees, Sir Beddoe, M.P., Ty Mynydd, Radyr, Glam.	3	3	0
Rees, O. M., Nutgrove, Chew Magna, near Bristol	5	5	0
Reeves, Mrs. M., Worthyland Farm, Draycott, near Cheddar	1	1	0
Reeves, C., Ham Field Farm, Cheddar, Som.	1	1	0
Reeves, The Rev. E. L., M.A., The Rectory, Butcombe, near Bristol	1	1	0
Reeves, J. T., Tweentown, Cheddar... ...	1	1	0
Reeves, Ralph, Myrtle Farm, Draycott, Cheddar	1	1	0
Reeves, Captain R. M. E., Farleigh, Flax Bourton, Som.	2	2	0
Regent Picture House, Kingswood, Bristol	2	2	0
Reid, Mrs. W. Nichol, Woodcote, Tyndall's Park Road, Bristol	1	1	0
Rennie, W., 3, Windsor Terrace, Clifton, Bristol	3	3	0
Renton, Dr. R. S., Linden Road, Clevedon, Som.	2	2	0
Renwick, Wilton & Co., Ltd., West India House, Baldwin Street, Bristol	3	3	0
Reynalds, Dr. Reginald, Frenchay House, Eastville, Bristol	1	1	0
Reynish, J. C., "Medwyn," Park Grove, Westbury Park, Bristol	1	1	0
Reynolds, S. F. (Bristol), Ltd., Midland Road, St. Philip's, Bristol	1	1	0
Reynolds, Thomas & Son, Ltd., 6, 8, 10, Colston Avenue, Bristol	1	1	0
Reynolds, Mrs. C. D., The Lawns, Alveston, Glos.	1	1	0
Reynolds, Mrs. L. C., "Holm Dene," Grosvenor Road, Bournemouth W. ...	1	1	0
Reynolds, Mrs. Osborne, Tellisford, near Bath	1	1	0
Reynolds, Frank, Redwood Farm, Barrow Gurney, near Bristol	1	1	0
Reynolds, S. H., M.A., 13, All Saints' Road, Clifton, Bristol	1	1	0
Reynolds, T., Church Street, Cheddar ...	1	1	0
Rhondda, The Right Hon. The Viscountess, 88, Fleet Street, London, E.C.4	5	5	0
Rice & Wallis, Water Street, St. Paul's, Bristol	1	1	0
Rice, Mrs. Isabel, 14, Arlington Villas, Clifton, Bristol	1	1	0
Rice, A. G., King William Hotel, Glastonbury, Som.	1	1	0
Rice, T. H., 1, Edward Street, Upper, Eastville, Bristol	1	5	0
Rice, W., 21, Royal York Crescent, Clifton, Bristol	1	1	0
Rich, William H., Bexley Villa, Park Road, Keynsham, near Bristol	1	1	0
Rich, Joel, Royal Oak, Clevedon, Som. ...	1	1	0
Rich, W. J., Coley Mill, East Harptree, near Bristol	1	1	0
Richards, Thomas & Sons, Iron Founders, St. Philip's Marsh, Bristol	2	2	0
Richards, Mr. & Mrs. G., Eaton Villa, Clifton Down, Bristol	1	1	0
Richards, Mr. & Mrs. Rowland, "Langland," Henleaze Park, Westbury-on-Trym ...	1	1	0
Richards, Mr. & Mrs. T. L., 1, Canowie Road, Redland, Bristol	1	1	0
Richards, Mrs. E., 71, Charlton Road, Keynsham, near Bristol	1	1	0
Richards, Mrs. James., The Knoll, Portishead	3	3	0
Richards, Mrs. Urban, "Solsborough," All Saints' Road, Clifton, Bristol	1	1	0
Richards, A. E., J.P., Farleigh, 37, Downend Road, Fishponds, Bristol	2	2	0
Richards, D., Triangle House, Triangle, Clevedon, Som.	1	1	0
Carried forward	9,902	17	8

	£	s.	d.
Brought forward	9,902	17	8
Richards, E. Brookhouse, J.P., The Grange, Wells Road, Knowle	2	2	0
Richards, Fenwick, J.P. (deceased), 9, Woodland Road, Tyndall's Park	5	5	0
Richards, H., 48, High Street, Wells, Som.	1	1	0
Richards, J. E., 253, Stapleton Road, Bristol	1	1	0
Richards, Joel, 7, Coombe Park Terrace, Wookey Hole, Wells, Som.	1	1	0
Richards, John, School House, Portbury, Som.	1	1	0
Richards, John W., 5, Archfield Road, Cotham, Bristol	2	2	0
Richards, R. J., 26, College Road, Clifton	1	1	0
Richards, S. J., Pool Farm, Falfield, Glos.	1	1	0
Richards, S. N., 4, Colston Street, Bristol	2	2	0
Richardson, Mrs., The Manor House, Abbots Leigh	5	5	0
Richardson, C. H., 1, Newlyn Avenue, Druid Stoke, Bristol	1	1	0
Richardson, Frank, 36, Corn Street, Bristol	2	2	0
Richardson, George, St. Arilds Farm, Kington, Thornbury, Glos.	1	1	0
Richardson, M., St. Ann's House, Bridge Street, Chepstow	1	1	0
Richardson, R., Crossley Farm, Winterbourne	1	1	0
Richings, John B. & Sons, 20, Long Street, Wotton-under-Edge	1	1	0
Richings, Albert, 48, City Road, Bristol ...	1	1	0
Richings, C. T., 7, Monk Road, Bishopston, Bristol	1	1	0
Richmond Bros., High Street, Wickwar, Glos.	1	1	0
Richstyle, Ltd., Castle Clothing Works, Bristol	2	2	0
Rickard, Miss E., Arden, Henley Grove, Westbury-on-Trym	1	1	0
Rickards, The Rev. Marcus Samuel C., M.A., The Retreat, Copse Road, Clevedon, Som.	1	1	0
Rickards, R. W., The Priory, Usk, Mon....	2	2	0
Ricketts, G. & Sons, Farmborough, Bath	1	1	0
Ricketts, Miss, Collingwood, Wotton-under-Edge	1	1	0
Ricketts, J., J.P., Rodney Stoke, near Cheddar, Som.	1	1	0
Ricketts, Reginald, Garage & Post Office, Farmborough, Bath	1	1	0
Ricketts, S. J., 25, Bridge Street, Bristol ...	1	1	0
Ridd, R. F. & Sons, Wilder Street, Bristol	1	1	0
Ridgway, H. B., 1, Henleaze Gardens, Westbury-on-Trym	2	2	0
Ridley, Mrs., 11, Percival Road, Clifton ...	1	1	0
Ridley, Col. H. M., J.P., Maperton, Wincanton, Som.	2	2	0
Rigby & Evens, Ltd., 22, King Street, Bristol	1	1	0
Rimmington, Miss N., Cambrian House, Wellington Terrace, Clevedon	1	1	0
Riordan & Co., Ltd., 83, Redcliffe Street, Bristol	2	2	0
Riseley, Henry L., Cecil Road, Clifton, Bristol	2	2	0
Ritson, Mrs. C., St. Aldhelms, Blagdon, near Bristol	1	1	0
Rixon, F. W., M.Sc., Ph.D., 6, Hillside, Cotham, Bristol	1	1	0
Roach, A. W., Codrington, Glos.	1	1	0
Roads Reconstruction, Ltd., Clifton Park, Bristol	2	2	0
Robbins, Alf. Wm., 12, Edgecumbe Road, Redland, Bristol	1	1	0
Robbins, W. H., Athelney, Slade Road, Portishead	1	1	0
Roberts, Boone & Hellyar, Albion Chambers, Bristol	1	1	0
Roberts Brothers & Mogridge, Ltd., 1, 32, 33, 34, Portland Square, Bristol	2	2	0
Roberts, Mrs. G., Croft End, St. George, Bristol	1	1	0
Roberts, Mr. & Mrs. C. A. (in memoriam Mrs. K. S. Bickley), 4, Claremont Road, Bishopston, Bristol	2	2	0
Roberts, Capt., Harbour House, Avonmouth	1	1	0
Roberts, Dr. C. Dale, Galen House, Dursley, Glos.	1	1	0
Roberts, E. W., The Mount, Dial Hill, Clevedon, Som.	1	1	0
Carried forward	9,977	8	8

	£	s.	d.
Brought forward	9,977	8	8
Roberts, F. J., Montrose House, Brislington, Bristol	1	1	0
Roberts, Henry, Wickwar Road, Chipping Sodbury	1	1	0
Roberts, H. T., Woodcroft, Tickenham, near Bristol	1	1	0
Roberts, W. H., Dundry, near Bristol ...	1	1	0
Robertson, James & Sons, Ltd., Preserve Manufacturers, Golden Shred Works, Brislington, Bristol	15	15	0
Robertson, Mrs. K., High Street, Axbridge, Som.	1	1	0
Robertson, Mrs. S., Dayhouse Farm, Kingswood, Wotton-under-Edge	1	1	0
Robertson & Barnes, The Misses, 6, Station Road, Clevedon, Som.	1	1	0
Robertson, Professor Andrew, 19, Clarendon Road, Redland	2	2	0
Robertson, A. L., M.P.S., Chemist, Cheddar, Som.	1	1	0
Robertson, Professor David, D.Sc., M.I.E.E., 19, Cotham Road, Bristol	1	1	0
Robertson, David, The Rookery, Chew Magna, near Bristol	5	5	0
Robertson, D. N., 8, Worcester Crescent, Clifton	4	4	0
Robinson & Co., Evesham House, Dursley	1	1	0
Robinson, E. S. & A., Ltd., Redcliffe Street, Bristol	10	10	0
Robinson, Thomas, Sons & Co., Ltd., Temple Street, Bristol	1	1	0
Robinson, Mrs. Arthur, West View, Hawkesbury Upton, Badminton	1	1	0
Robinson, Mrs. Arthur, Henford, Warminster, Wilts	1	1	0
Robinson, Mrs. E. A., Beechwood, Fishponds, Bristol	2	2	0
Robinson, Miss Ellen M., 4, Worcester Crescent, Clifton, Bristol	2	2	0
Robinson, Miss Frances G., The Towers, Sneyd Park, Bristol	2	2	0
Robinson, Miss Isabel A., West Town, near Bristol	4	4	0
Robinson, Miss M. J., Lansdown Croft, Bath	2	2	0
Robinson, Miss S. E., 30, High Street, Shirehampton, Bristol	1	1	0
Robinson, A. R., Backwell House, near Flax Bourton	10	10	0
Robinson, Alfred J., 13A, Jesmond Road, Clevedon, Som.	1	1	0
Robinson, Edward, J.P., The Towers, Sneyd Park, Bristol	10	0	0
Robinson, Foster G., Goldney House, Clifton, Bristol	2	2	0
Robinson, F. S., Grammar School, Wickwar, Glos.	1	1	0
Robinson, Francis, Oldbury-on-the-Hill, Chippenham	1	1	0
Robinson, George Evan, Sandfield Farm, North Nibley, Dursley	1	1	0
Robinson, Harold G., 1, Redcliffe Street, Bristol	2	2	0
Robinson, James, The Dairy, Shirehampton Road, Bristol	1	1	0
Robinson, J., The Cafe, Triangle, Clevedon	3	3	0
Robinson, J. H., Post Office, Rodney Stoke, near Cheddar	1	1	0
Robinson, Kossuth, J.P., Laleham, 47, Downleaze, Stoke Bishop	5	5	0
Robinson, Lieut.-Col. Percy G., D.S.O., The Manor, Queen Charlton, near Bristol	50	0	0
Robinson, Rowland I., Bybrook House, Castle Combe, near Chippenham	1	1	0
Robinson, Theodore, West Town, near Bristol	25	0	0
Robinson, Vivian J., "Eastfield," Flax Bourton, near Bristol	10	10	0
Robison, John W., 10, Kingsdown Parade, Bristol	1	1	0
Roch, George James, Manor Farm, Saltford, near Bristol	1	1	0
Rocke, Miss, Chalice Hill, Glastonbury ...	2	2	0
Rodgers, L. F., 25, New Street, Wells, Som.	1	1	0
Rodman, George, The Bungalow, Flaxpits Lane, Winterbourne, near Bristol ...	1	1	0
Rodman, H., Watleys End, Winterbourne, near Bristol	1	1	0
Carried forward	10,175	16	8

	£	s.	d.
Brought forward	10,175	16	8
Rogers, Geo. & Sons, The Burgess, Chipping Sodbury, Glos.	1	1	0
Rogers, Joseph & Son, Park Farm, Alderley, Wotton-under-Edge	1	0	0
Rogers, W. J., Ltd., Jacob Street Brewery, Bristol	2	2	0
Rogers, Mrs. C. (in memoriam Charles Rogers), Wimereux, 19, Downs Park West, Bristol	1	1	0
Rogers, Mrs. H. A., 31, Fernbank Road, Redland, Bristol	1	0	0
Rogers, Mrs. Percy, Friezewood, Rudgeway, near Bristol	1	1	0
Rogers, Miss G. A., "Norham," Victoria Road, Clevedon	1	1	0
Rogers, Allan, "Hillcrest," Park Grove, Henleaze	2	2	0
Rogers, A., 9, Old Church Road, Clevedon, Som.	1	1	0
Rogers, A. G., Whites Hill Nursery, St. George, Bristol	1	1	0
Rogers, B., Grantham Road, Kingswood, Bristol	1	1	0
Rogers, Edward, Morton Farm, Thornbury	1	1	0
Rogers, Isaac, 6, Swan Lane, St. George, Bristol	2	2	0
Rogers, J. H., Clarence Cottage, High Street, Portishead	1	1	0
Rogers, T. Percy, Friezewood, Rudgeway, near Bristol	2	2	0
Rogers, W., Mounteneys Farm, Kingswood, Wotton-under-Edge	1	1	0
Rogers, W., 5, Limerick Road, Redland, Bristol	2	2	0
Rogers, W. R., Zetland Road Nurseries, Redland, Bri tol	1	1	0
Rogerson, A. P., "Edelweiss," Owen Grove, Henleaze. Bristol	1	1	0
Roleston, Mrs. H., White House, 99, Regent Street, Kingswood, Bristol	1	1	0
Rolfe, Captain H. Neville, R.N., D.S.O., Westbrook, Flax Bourton, near Bristol ...	2	2	0
Rolfe, Dr. R., B.A., M.B., B.C., Park House, Avonmouth, Bristol	2	2	0
Rolleson, S. V., 15, Brock Street, Bath ...	5	5	0
Roneo, Ltd., 25, Bridge Street, Bristol ...	1	1	0
Rooke, Miss, School House, Stoke Gifford, Bristol	1	1	0
Roper, Miss Ida M., 4, Woodfield Road, Redland, Bristol	1	1	0
Roper, T. J., Eastfield Dairy Farm, Henleaze Road, Westbury-on-Trym	1	1	0
Rose, E. J. & H. E., Ltd., 10 & 12 Lamb Street, St. Jude's, Bristol	2	2	0
Rose, B., Church Farm, Hallen, near Bristol	1	1	0
Rosetta S. H. Jacobs), 92A, Whiteladies Road, Clifton, Bristol	1	1	0
Rosetta (S. H. Jacobs), 21A, Queen's Road, Clifton, Bristol	1	1	0
Rosling, Reuben A., Berry Lane Farm, Horfield, Bristol	1	1	0
Ross, The Rev. Canon A. G. G., M.A., St. Mark's Vicarage, Swindon	3	3	0
Rosser, Isaac, "Hillview," Thatcher's Green, St. George, Bristol	1	1	0
Rossiter & Rex. Grocers, Frampton Cotterell, near Bristol	1	1	0
Rossiter, B. R., 22, Old Church Road, Clevedon, Som.	1	1	0
Rossiter, Harry, Malboro' House, Richmond Hill Avenue, Clifton, Bristol	2	2	0
Rossiter, John, 285, Two Mile Hill, Bristol	1	1	0
Rossiter, W., 5, Old Quarry Road, Shirehampton, Bristol	1	1	0
Round, Mrs. S. E., 25, York Gardens, Clifton, Bristol	1	1	0
Roundway, The Right Hon. Lady, Roundway Park, Devizes	3	3	0
Rowcliffe, Thomas H. & Sons, Waterloo Road, St. Philip's, Bristol	1	1	0
Rowe Bros. & Co., Ltd., Canon's Marsh, Bristol	3	3	0
R.G.H.	1	0	0
Rowe, H. B. & Co., Ltd., 76, Whiteladies Road, Bristol	1	1	0
Rowe, Mrs. M. Y., 39, Henleaze Gardens, Westbury-on-Trym	1	1	0
Carried forward	10,243	18	8

	£	s.	d.
Brought forward	10,243	18	8
Rowland Brothers, Church Farm, Avening, Stroud, Glos.	1	0	0
Rowles, Mrs. C. H., Brentry Farm, Westbury-on-Trym	1	1	0
Rowley, Mrs. A., Mendip View, Wrington, Som.	1	1	0
Rowley, Mrs. E. A. H., Glencairn, Wrington, Som.	1	1	0
Rownson, Drew & Clydesdale, Ltd., Water Lane, Temple, Bristol	1	1	0
Rowsell, Mrs. R., 54, Cromwell Road, Montpelier, Bristol	1	1	0
Rowsell, F. G., 26, Raglan Road, Bishopston, Bristol	2	2	0
Royal Insurance Co., Ltd., 29, Corn Street, Bristol	2	2	0
Royal Liver Friendly Society, 76, Old Market Street, Bristol	2	2	0
Royden, Mrs., Winacres, 3, Alyth Road, Bournemouth	1	1	0
Royden, Colonel Thomas E., Winacres, 3, Alyth Road, Bournemouth	1	1	0
Royle, Vernon L., Russell House, Portishead, Som.	2	2	0
Roynon, G. E., Burrington Farm, Burrington, near Bristol	1	1	0
Rudall, The Rev. J. B. T., Holy Trinity Vicarage, St. Philip's, Bristol	1	1	0
Rudd, W., Withywood Farm, Bishopsworth, Bristol	1	1	0
Rudman, James, Ltd., River Street, Frome Bridge, Bristol	2	2	0
Ruffell, W. B., 7, Pine Tree Glen, Bournemouth	1	1	0
Rugg, Mrs., Thrupe Marsh Farm, Maesbury, Wells	1	1	0
Rugman, G. W., Woodhouse Farm, Almondsbury, near Bristol	1	1	0
Rugman, William, Valley View, Westbury-on-Trym	1	1	0
Rugman, W. M., Nibley Farm, Yate, Glos.	2	2	0
Rugman, W. F. P., 13, Northumberland Road, Redland, Bristol	1	1	0
Rumming, William, Capenor, Portishead	1	11	6
Rumney, W. A., Garage, Cribbs Causeway, Westbury-on-Trym	1	1	0
Rumsey, Ltd., Pile Street, Redcliffe, Bristol	1	1	0
Rumsey, Miss (in memoriam Major G. F. Rumsey, J.P.), The Hawthorns, Clyde Park, Redland, Bristol	2	2	0
Rushton, Miss E. L., Highnam, Minehead	2	2	0
Russell, John & Co., Ltd., Colston Street, Bristol	2	2	0
Russell, Charles H., The Knoll, Wraxall, Nailsea, near Bristol	1	1	0
Russell, George, Post Office, Nailsea, near Bristol	1	1	0
Russell, J. T., Yew Tree Farm, Dundry, Bristol	1	1	0
Russell, John, Chipping Sodbury, Glos. ...	1	1	0
Russell, R. D., 16, Alexandra Road, Clevedon, Som.	1	1	0
Russell, W. Scott, Guildhall Chambers, Broad Street, Bristol	1	1	0
Russett, Henry, 116, Bath Road, Bristol	1	1	0
Russian Oil Products, Ltd., Lloyds Bank, Chambers, Bristol	2	2	0
Rutherford, A. E. R., 11, Westbury Road, Westbury-on-Trym	1	1	0
Rutter, J. B., Moorend Farm, Hambrook, near Bristol	1	1	0
Rylands, T. K., The Down House, Tockington, Glos.	1	1	0
Rymer, Ernest, The Larches, Tytherington	1	1	0
Rymer, William M., Elcombe Farm, Uley, Dursley, Glos.	1	1	0
"S. & S.", Bristol	3	3	0
"S."	1	1	0
"S.T.G."	1	1	0
Sadler, O. T., J.P., Weacombe House, Bicknoller, Taunton	2	2	0
Sage Bros., 28, St. Thomas Street, Wells, Som.	1	11	6
Sage, Frederick S., Carnanton, Stoke Bishop, Bristol	2	2	0
Carried forward	10,308	19	8

	£	s.	d.
Brought forward	10,308	19	8
Sage, G. S. W., 62, Coldharbour Road, Redland	1	1	0
Sainsbury, Edward, St. Stephen's Chambers, Baldwin Street, Bristol	1	1	0
Sainsbury, G. E., Poplar Farm, Congresbury, Som.	1	1	0
Sainsbury, Henry, Congresbury, near Bristol	2	2	0
Sainsbury, J., Epworth House, Castle Street, Thornbury	1	1	0
St. Anne's Board Mill Co., Ltd., St. Anne's Road, Bristol	5	5	0
St. Arvan's Church Fund, Per The Rev. J. Tilley, St. Arvan's Vicarage, near Chepstow	2	2	0
St. Audries, The Right Hon. Lord, Fairfield, Bridgwater	5	0	0
St. Barnabas Church of England School, A. Ernest Watkins, Head Master ...	1	1	0
St. Briavels, Hewelsfield & District Charity Committee	2	2	0
St. Katharine's, Felton, Harvest Home Committee, Per W. F. Vining, Treasurer, Felton, near Bristol	1	1	0
St. Cuthbert's Paper Works, Ltd., Wells, Som.	5	5	0
St. Ivel, Ltd., Staplemead, Frome... ...	2	2	0
St. James' Church, The Vestry of, Per the Church Wardens	10	10	0
St. John's Parochial Relief Committee, Mrs. F. E. Watkins, Hon. Sec. & Treas., 15, Clyde Park, Redland, Bristol ...	2	2	0
St. Joseph's High School, The Mother Superior, Clifton, Bristol	1	1	0
St. Oswald Garage, Coldharbour Road, Redland, Bristol	1	1	0
St. Raphael Milling Co., Ltd., Wapping Wharf, Cumberland Road, Bristol ...	2	2	0
St. Werburgh's Allotment Holders Association, Ltd., A. Childs, Hon. Sec., 158, Lower Cheltenham Place, Bristol ...	2	2	0
St. Werburgh's Church, Per the Rector and Churchwardens, W. Kent, 25, York Avenue, Ashley Down Road, Bristol ...	3	3	0
Salanson, H. & Co., Ltd., 20, High Street, Bristol	1	1	0
Salisbury, A. L., Ltd., High Street Arcade, Cardiff	1	1	0
Salisbury, A. C., 28, Park Street, Bristol	1	1	0
Salisbury, F. G., 4, Durdham Park, Bristol	1	1	0
Salmon, B., "Ring of Bells," Compton Martin	1	1	0
Salmon, Captain Pomeroy, Tockington Manor, Glos.	2	2	0
Salmond, Ernest S., 16, Westfield Park, Redland, Bristol	1	1	0
Salter, Mrs. S. J. (in memoriam Daniel Salter), 32, Churchill Road, Brislington	2	2	0
Salter, J. E., 51, Corn Street, Bristol ...	1	1	0
Salter, Robert, Manor Farm, Littleton Drew, Chippenham	1	1	0
Salvage Association (London), D. K. Roberts, Salvage Buildings, Clarence Road, Cardiff	1	1	0
Salway, James, Ledbury House, Chew Stoke, near Bristol	1	1	0
Sampson, H. & Sons, Ltd., Malago Vale Iron Works	2	2	0
Sampson, A. W., Queen Ann Road, Barton Hill, Bristol	1	1	0
Sams, H. J., Wrington, Som.	1	1	0
Sandells, Leonard, South View, Chipping Sodbury, Glos.	1	0	0
Sanders, Frost, Fern Acre, Shipham, Winscombe, Som.	1	1	0
Sanders, George, 3, Randell Road, Clifton	1	1	0
Sanders, George, 14, Somerset Road, Knowle, Bristol	1	1	0
Sanderson, Mrs. Constance, The Cottage, Henley Grove, Westbury-on-Trym ...	1	1	0
Sandford, Mr. & Mrs. G. F. A., The Firs, Porlock, Som.	1	1	0
Sandy, Thomas, The Firs, Hambrook, near Bristol	1	1	0
Sandy, T. G., Huko Farm House, Winterbourne, near Bristol	1	1	0
Sandys, Lady, "Whitecroft," Nailsworth, Glos.	1	1	0
Carried forward	10,389	10	8

	£	s.	d.
Brought forward	10,389	10	8
Saniger, Miss Martha, 680, Stapleton Road, Stapleton, Bristol	1	1	0
Saniger, O. C., Lower Stone, Falfield ...	1	1	0
Sansum, Mr. & Mrs. W. J., 6, Montrose Villas, Cheddar	1	1	0
Sansum, George, Village Farm, East Compton, Bristol	1	1	0
Sansum, Henry S., "Esperanza," Black Horse Hill, East Compton	1	1	0
Sansum, W. H. J., 62, Old Quarry Road, Shirehampton, Bristol	1	1	0
Sargent, E. G., Ashburnham, Coombe Dingle, Bristol	1	1	0
Sargent, Frederick L., 44, Corn Street, Bristol	2	2	0
Sargent, G., Butcher, Winterbourne, near Bristol	1	0	0
Sargent, J., R.P.C., 14A, Hatherley Road, Bishopston, Bristol	1	1	0
Sargent, Tom, "Cintra," Henleaze Park, Bristol	1	1	0
Satchell, Albert E., Manor Farm, Breach Hill, Chew Stoke, near Bristol	1	1	0
Satchell, S. A. U., Rookery Farm, Chew Stoke, near Bristol	1	1	0
Satchell, T., West Harptree, near Bristol	1	1	0
Saunders Bros., Downend Road, Kingswood, Bristol	2	2	0
Saunders, Mrs., Cleve Nursery, Downend, near Bristol	1	1	0
Saunders, Miss E., 8, West Mall, Clifton, Bristol	6	6	0
Saunders, Miss S. J., Hillesley House, Sharpness	1	1	0
Saunders, Charles, 231, Two Mile Hill, Kingswood, Bristol	2	2	0
Saunders, E. C., 16, King St., Queen Square, Bristol	1	1	0
Saunders, E. G., "Elm View," Longwell Green, near Bristol	1	1	0
Saunders, S., Maryport Chambers, Devizes	1	1	0
Savage, D. & C., Farmers, Breadstone, Berkeley, Glos.	1	1	0
Savage, Mr. & Mrs. S. P., Sisons House, Wanswell, Berkeley	2	2	0
Savage, Frederick, Packing Case Manufacturer, Foots Hill, Hanham, Bristol ...	1	1	0
Savery, M. A. & Sons, Denmark Street, Bristol	1	1	0
Savery, E. W., The Plain, Thornbury, Glos.	1	1	0
Savile, Charles C., 19, Royal Crescent, Bath	2	2	0
Saville's (1902), Ltd., Albert Works, Bedminster, Bristol	1	1	0
Savory, E. W., J.P., Park Row Studio, Bristol	1	1	0
Sawden, C., Eboracum, Slade Road, Portishead	1	1	0
Sawden, H. F., "Eboracum," Slade Road, Portishead	1	1	0
Sawfoot, Mrs. F. J., Post Office, Cross Hands, Pilning, near Bristol	1	1	0
Sawtell, Stanley J., 90, Queen's Road, Clifton, Bristol	1	1	0
Sawyer, Mrs. E. A., 67, Lower Union Street, Bristol	1	0	0
Saxone Shoe Co., Ltd., Kilmarnock ...	1	1	0
Say, Mr. & Mrs. Henry J., Spring Farm, Bishop Sutton, near Bristol	2	0	0
Say, James E., Pagans Hill House, Chew Stoke, near Bristol	1	1	0
Say, S., 88, Locking Road, Weston-super-Mare	1	1	0
Saye, E. G., The Burrows, Cheddar, Som.	1	1	0
Scadding, J. & Son, Ltd., The Crown Saw Mills, Eugene Street, Pennywell Road, Bristol	1	1	0
Scaffolding (Great Britain), Ltd., 43, Lansdown Road, Stockwell, London, S.W.8 ...	2	2	0
Scammell, L. W., Hall Farm, Stone, Falfield, Glos.	1	1	0
Scammell, W., Stapleton, Martock, Som....	1	1	0
Scantlebury, W., 3, Downs Park East, Bristol	1	1	0
Scholastic Trading Co., Ltd., 34, Bridge Street, Bristol	2	2	0
Schools Co-operative Society, Ltd., Merchant's Road, Clifton, Bristol ...	3	3	0
Carried forward	10,454	8	8

	£	s.	d.
Brought forward	10,454	8	8
Schweppes, Ltd., 50, Queen Charlotte Street, Bristol	1	1	0
Scobell, Capt. Walter, Kingwell, near Bath	2	0	0
Scott, Mrs. R. A. Williamstrip, Fairford, Glos.	2	2	0
Scott, Mrs. Walter, 7, Beaconsfield Road, Clifton, Bristol	2	2	0
Scott, A. H., "Ballarat," Nore Road, Portishead	1	1	0
Scott, F. C., 51 & 73, Castle Street, Bristol	1	1	0
Scott, F. C., The Cottage, Druid Stoke Avenue, Stoke Bishop, Bristol	1	1	0
Scott, John, 36, Ashley Road, Bristol ...	2	2	0
Scott, M. H., Keyford, Frome	2	2	0
Seourse & Kingston, Ltd., Somerset Glazed Brick Works, Bedminster, Bristol ...	1	1	0
Scudamore Conservative Club, 5, Commercial Street, Ebbw Vale, Mon.	2	2	0
Scudamores' Stores, Ltd., 33, Old Market Street, Bristol	1	0	0
Scull, Arthur S., 135, Redcliffe Street, Bristol	1	1	0
Scutt, Mrs. F. M., 61, Cranbrook Road, Redland, Bristol	1	1	0
Seaby, H. H., Honeyhurst Farm, Draycott, near Cheddar	1	1	0
Seal & Ackrill, 16, Whiteladies Road, Bristol	1	1	0
Sealey, Wilfred, Lorridge Farm, Berkeley, Glos.	1	1	0
Sealey, William, Severn House Farm, Berkeley, Glos.	2	2	0
Sealy, Mrs. James, Combe Hay, Westbury-sub-Mendip, Som.	1	1	0
Searle, A. E. A., Camp View, Chipping Sodbury	1	1	0
Searle, O. J., The Dairy, Sadler Street, Wells, Som.	1	1	0
Sears, J. & Co. (True Form Boot Co.), Ltd., 86, Castle Street, Bristol	1	1	0
Sears, J. & Co. (True Form Boot Co.), Ltd., 99, East Street, Bedminster Bristol ...	1	1	0
Selby, Percy W., Greenhay Farm, Coombe, Wotton-under-Edge	1	1	0
Sellick, O., 158, St. Michael's Hill, Bristol	1	1	0
Sellick, Robert, Cart Lane, Victoria Street, Bristol	1	1	0
Selman, S. R., 150, Whiteladies Road, Clifton, Bristol	1	1	0
Semple, Miss E. E., 1, Chesterfield Buildings, Clifton, Bristol	1	10	0
Senghenydd & Aber Valley Co-operative Society, Ltd.	5	5	0
Senington, Alderman A. A., 65, Seymour Road, Stapleton Road, Bristol	2	2	0
Sermon, F. J., The Myrtles, Newport, Berkeley, Glos.	1	1	0
Serre Achille, Ltd., Park Street, Bristol ...	2	2	0
Severn Tunnel Junction Traffic Department, Per W. G. P. Coleman, 5, Ifton Terrace, Roggiett, near Newport, Mon.	15	15	0
Seward, F. J., Builder, Butts Hill, Frome, Som.	1	1	0
Sewell, The Rev. Canon Archibald H., Towerhurst, Leigh Woods, Bristol ...	2	2	0
Shaddick, Mrs. Cleophas, 3, Ashley Court Villas, Ashley Court Road, Ashley Hill, Bristol	1	3	6
Shallard, George, 75, Nags Head Hill, St. George, Bristol	1	1	0
Shapley, H. L., Wynscotte, Lawrence Grove, Henleaze, Westbury-on-Trym	1	1	0
Shapton, Joseph & Sons, Ltd., Canada House, Baldwin Street, Bristol	2	2	0
Sharman, H. R., The Chalet Private Hotel, Cheddar, Som.	1	1	0
Sharp, Mrs. E., 21, Pembroke Road, Clifton, Bristol	1	1	0
Sharp, David, Parkfield House, Pucklechurch, Glos.	1	1	0
Sharp, Mrs. Percy, The Cloisters, Llandogo, Mon.	3	3	0
Sharpe, Mrs. Jane, The Hopyard, Station Road, Shirehampton	1	1	0
Sharpness New Docks & Gloucester & Birmingham Navigation Co., Gloucester, E. Manning Lewis, Secretary	3	3	0
Shattock, Hunter & Co., Ltd., Frogmore Street, Bristol	1	1	0
Carried forward	10,537	16	2

	£	s.	d.
Brought forward	10,537	16	2
Shaul, H. J., 57, St. Alban's Road, Westbury Park, Bristol	1	1	0
Shaw, Dr. J. E., 23, Caledonia Place, Clifton, Bristol	2	2	0
Shaw, Oliphant, Bradley Court, Wotton-under-Edge	4	4	0
Shaw-Stewart, A. Claud, Ellsbridge, Keynsham, near Bristol	2	2	0
Shaylor, P., Cleeve Cottage, Brimscombe, Stroud, Glos.	1	1	0
Shearn Bros., The Midsomer Norton Motor Co., Midsomer Norton	1	1	0
Shearn, W. E., The Glen, Beach Road, Portishead	1	1	0
Shedden, Captain & Lady Lindsay, Kingsmead, Didmarton, Glos.	2	2	0
Sheldon Bush & P. S. Co., Cheese Lane, Bristol	2	2	0
Sheldon, James, Draycott, near Cheddar, Som.	1	1	0
Sheldon, L. J., Silver Street, Cheddar, Som.	1	1	0
Shell Mex., Ltd. (Bristol Division), 5A, Union Street, Bristol	5	5	0
Shell Mex., Ltd. (The Staff), Per W. A. Chapman, 5A, Union Street, Bristol ...	3	3	0
Shellabear, Frederick C., 2, St. Keyna Road, Keynsham, near Bristol	1	1	0
Shepherd, Mrs. B. C., 40, Apsley Road, Clifton	2	2	0
Shepherd, Benjamin, Clarence Road, West Street, Bristol	2	2	0
Shepherd, George, Southworthy Farm, Pilning, Glos.	1	1	0
Shepherd, H. L., M.B., Ch.B., M.R.C.S., L.R.C.P., 29, Victoria Square, Clifton, Bristol	2	2	0
Shepherd, J. H., 16, Hill Road, Clevedon, Som.	1	1	0
Shepherd, Simon, 62, Queen's Road, Clifton, Bristol	1	1	0
Shepherd, W., Robinswood Farm, Iron Acton, near Bristol	1	1	0
Shepherd, William S., 52, Newfoundland Street, Bristol	2	2	0
Sheppard, G. & Sons, Cider Mill Farm, Warmley, Glos.	1	1	0
Sheppard, C., Butcher, 53, Bell Hill Road, St. George, Bristol	1	1	0
Sheppard, Alderman Frank, O.B.E., J.P., 68, Muller Road, Horfield	2	2	0
Sheppard, George, Portskewett Hotel, Portskewett, Chepstow	2	2	0
Sheppard, H. L., Post Office, Pill near Bristol	1	1	0
Sheppard, W. R., "Elmhurst," Keynsham, near Bristol	1	1	0
Sheppy, Mrs. T. H., Fernbank, Congresbury, Som.	1	1	0
Shepton Mallet Guardians	4	4	0
Sherborne, Mrs. William (in memoriam William Sherborne), The Elms, Chipping Sodbury	1	1	0
Sherborne, E., Radfords Farm, Green Down, Chewton Mendip, near Bath ...	1	1	0
Sherborne, John, Coombes End Farm, Old Sodbury, Glos.	1	1	0
Sherrell, B. F., The Old Vicarage, Burnham-on-Sea, Som.	1	1	0
Sherrell, Joseph, Downend Park Farm, Horfield, Bristol	1	1	0
Sherring, W., Park Mill Farm, Kingswood, Wotton-under-Edge, Glos....	1	1	0
Sherring, William, Wilder Street Iron Works, Bristol	2	2	0
Sherston Co-operative Milling Society, Ltd., Sherston, near Malmesbury	2	2	0
Shervey, William, 7, Royal Park, Clifton, Bristol	2	2	0
Sherwood, Mr. & Mrs. F. G., Waggon & Horses, Potters Hill, Felton, Winford ...	1	1	0
Shield, Samuel, Ltd., Filton Laundry, near Bristol	4	4	0
Shield, James T., Floodgates Farm, Berkeley, Glos.	1	1	0
Shiner, W. H., The Eagles, Yatton ...	2	2	0
Shipp, Miss, Firgrove, Chipping Sodbury	1	1	0
Shipway, Jehu & Sons, Ebley Iron Works, Stroud, Glos.	1	1	0
Carried forward	10,615	10	2

ANNUAL SUBSCRIBERS.

	£	s.	d.
Brought forward	10,615	10	2
Shipway, Edwin, Westerleigh Road, Yate, Bristol	1	1	0
Shirley & Sons, Ltd., Victoria Street, Clifton, Bristol	2	2	0
Shirley, S. Arthur, J.P., Drinagh, Sneyd Park, Bristol	2	2	0
Shoolbred, Dr. W. A., St. Ann's, Chepstow	2	2	0
Shopland, Mr. & Mrs. H. W., "Capenor," Old Street, Clevedon	1	1	0
Shopland, E. H., J.P., Highdale Avenue, Clevedon	1	1	0
Shopland, J., "Lodor," Highdale Avenue, Clevedon, Som.	1	1	0
Shore, H. J., "South View," Bridgwater Road, Dundry	1	1	0
Shore, W. H., Market Place, Berkeley, Glos.	1	1	0
Shorland, Miss Agnes A. B., The Grove, Dundry, Bristol	2	2	0
Short & Taylor, 93, Bishop Road, Bishopston, Bristol	2	2	0
Short, A. Rendle, M.D., B.S., B.Sc., F.R.C.S., 69, Pembroke Road, Clifton, Bristol ...	2	2	0
Short, Edwin, Creswicke House, Martin's Road, Hanham, Bristol	1	1	0
Short, E. R., 8, Tyndall's Park Road, Clifton, Bristol	2	2	0
Shroll, W. G., "Homelea," Bishopsworth, Bristol	1	1	0
Shute, John & Co., Lewins Mead, Bristol	3	3	0
Sibley, S. C., 118, Days Road, Barton Hill, Bristol	1	1	0
Sibly & Clough, 12, Orchard Street, Bristol	1	1	0
Sibree, Mrs., 48, Manor Park, Redland, Bristol	1	1	0
Siemens Bros. & Co., Ltd., Woolwich, London, S.E.18	21	0	0
Sigrist & Co., Ltd., Chemists, Hanham, Bristol	1	1	0
Sikes, Mrs. A., Hailstone House, Cricklade, Wilts	2	2	0
Silk, Paymaster Rear-Admiral, C.B.E., R.N., Exmoor, Henleaze Road, Westbury-on-Trym, Bristol	2	0	0
Silverthorn & Son, Boot Manufacturers, Kingswood, Bristol	2	2	0
Silverthorn, Mrs. A. J., General Supply Stores, Tintern	1	1	0
Silverton, E. W. & Sons, Whitfield, Falfield, Glos.	2	2	0
Silvey, F. H. & Co., Coal Merchants, Fishponds, Bristol	1	1	0
Silvey, Thomas & Co., Coal Merchants, Midland Road, St. Philip's, Bristol ...	1	1	0
Simkiss, Charles, 253, Church Road, Redfield, Bristol	1	1	0
Simmonds, Mrs. F. G., Ridge House, Frampton Cotterell, near Bristol	2	2	0
Simmons, Henry, Ltd., 12, St. James' Barton, Bristol	2	2	0
Simmons, A. J., 81, Mina Road, Bristol	1	1	0
Simmons, H. J., Bullock Farm, Kingston Seymour, near Bristol	1	1	0
Simmons, J. H., 54, Grosvenor Road, Bristol	1	1	0
Simmons, L., Worcester Road, Fishponds, Bristol	2	2	0
Simmons, Lionel, Ringhurst Farm, Almondsbury, Bristol	1	1	0
Simmons, T., Court House, Kingston Seymour	1	1	0
Simmons, William, Machinery Bakery, 57/61, Whitehall Road, Bristol	2	2	0
Simmons, Wilfred J., Oakhill Farm, Bishopsworth, Bristol	1	1	0
Simplex Conduits, Ltd., 11, Denmark Street, Bristol	2	2	0
Simpson, Baker & Co., 2, Nelson Street, Bristol	1	1	0
Simpson, Allan (Bristol), Ltd., Haulage Contractors, 12, Colston Street, Bristol ...	1	1	0
Simpson, F. H., 19, Cranbrook Road, Redland, Bristol	2	2	0
Simpson, J. J., 51, Downs Park West, Bristol	2	2	0
Sincock, Miss Marie, 4, Rockleaze Road, Sneyd Park, Bristol	1	10	0
Carried forward	10,704	1	2

	£	s.	d.
Brought forward	10,704	1	2
Sincock, F. C., Post Office, Henleaze Road, Bristol	1	1	0
Sing, Mr. & Mrs. Walter T., 3, Napier Road, Redland	2	2	0
Singer Manufacturing Co., Ltd., 18 & 19, High Street, Bristol	1	1	0
Singer, Edgar R., Knoll House, Frome ...	1	1	0
Singer's Art Metal Workers' Hospital Society, W. Willcox, Hon. Secretary, 5, Avenue Road, Frome	2	2	0
Sinnock, F. W. & Co., All Saints' House, Corn Exchange, Bristol	1	1	0
Sinnott, George Hall, 1, Carlton Place, Clifton, Bristol	1	1	0
Sinnott, G. Stanley, Manilla Lodge, Clifton Down Road, Bristol	1	1	0
Sinnott, James, 15, Beaufort Road, Clifton, Bristol	2	2	0
Skeens, W. M., 10, Linden Road, Westbury Park, Bristol	1	1	0
Skelhorn, The Rev. S., Oakfield Parsonage, Stoke Hill, Stoke Bishop, Bristol ...	1	1	0
Skene, Mr. & Mrs. M., Netherley, Lawrence Grove, Henleaze, Bristol	1	1	0
Skewes Brothers, Ltd., 7, Clare Street, Bristol	1	1	0
Skinner, Board & Co., Exmoor Street, Bedminster, Bristol	1	1	0
Skinner, Mrs. E. S., 25, Clyde Road, Redland, Bristol	2	2	0
Skinner, Miss (in memoriam W. J. Skinner), The Laurels, Weare, Axbridge	1	1	0
Skrine, Duncan W. H., Horsley Court, near Stroud, Glos.	2	2	0
Skuse, R. F., 41, High Street, Burnham-on-Sea	1	1	0
Slade, A. & C., Builders, Strathmore Road, Horfield, Bristol	1	1	0
Slade, Mrs. E. V. (in memoriam S. H. Slade), 65, Westbury Road, Bristol ...	1	1	0
Slade, C. H., 44, Corn Street, Bristol ...	1	1	0
Slade, E., 145, Easton Road, Bristol ...	1	1	0
Slade, F. J., Kelston House, Linden Road, Westbury Park	1	1	0
Slade, H., Dundridge Farm, St. George ...	1	1	0
Slade, H., Horse Shoe Farm, Horton, Chipping Sodbury	2	2	0
Slade, J. T., High Street, Chipping Sodbury	1	1	0
Sloan Electrical Co., Ltd., 138, Temple Street, Bristol	2	2	0
Small, C., Venns Gate, Cheddar, Som. ...	1	1	0
Small, E., Somerset House, Cheddar, Som.	1	1	0
Small, E. J., Paywell Farm, Blagdon ...	1	1	0
Smart, A. H., Belle Vue, Upper Cam, Dursley, Glos.	2	2	0
Smart, A. J., 11, Osborne Terrace, Jacob's Wells Road, Bristol	2	2	0
Smart, W., "Fairside," Redcliff Bay, Portishead	1	1	0
Smith, A. E. & Son, Solicitors, Nailsworth, Glos.	1	1	0
Smith, Alfred J., Ltd., 9, Queen Square, Bristol	7	7	0
Smith Brothers, 143, Gloucester Road, Bishopston, Bristol	1	1	0
Smith Brothers, 185, Gloucester Road, Bristol	1	1	0
Smith, C. & Sons, Chapel Farm, Morton, Thornbury, Glos.	1	1	0
Smith, E. Dudley & Co., 69, Queen Square, Bristol	3	3	0
Smith, F. W. & Son, Confectioners, 121, Stokes Croft	1	1	0
Smith, Hudson, Briggs & Co., Exchange Chambers, Bristol	2	2	0
Smith, Jonathan & Co., Prince Street, Bristol	3	3	0
Smith & Lister, 17 & 19, Cannon Street, London, E.C.4	1	1	0
Smith, Moses, Luce, Davies & Co., 42, Baldwin Street, Bristol	1	1	0
Smith, Neville & Co., Forum Model Bakery, Whitehall, Bristol	1	1	0
Smith, Neville & Co. Employees' Hospital Fund, Forum Model Bakery, Whitehall, Bristol	5	5	0
Smith Premier Typewriter Co., 8 & 9, Welsh Back, Bristol	1	1	0
Carried forward	10,778	12	2

	£	s.	d.
Brought forward	10,778	12	2
Smith, Rogers & Co., Ltd., Ebley, near Stroud, Glos.	1	1	0
Smith, Stone & Knight, Ltd., Avonside Paper Mills, St. Philips	1	1	0
Smith, T. C. & Son, Tailors, Castle Street, Thornbury	1	1	0
Smith, W. H. & Son, Long Row, Victoria Street, Bristol	5	5	0
Smith, Mrs. Alfred J., Denmark House, 80, Newbridge Hill, Bath	2	2	0
Smith, Mrs. C., West Harptree, near Bristol	1	1	0
Smith, Mrs. E. A. Taylor, Post Office, 2, Clouds Hill Road, St. George, Bristol	1	1	0
Smith, Mrs. F. S., "Grasmere," Bath Road, Keynsham	1	1	0
Smith, Mrs. Georgina, Belvedere, Durdham Down, Bristol	2	2	0
Smith, Mrs. J. C., The Manor House, Wedmore, Som.	1	1	0
Smith, Mrs. Janet P., 11, North Road, St. Andrew's, Bristol	2	2	0
Smith, Mrs. L. Graham, Sindlesham House, Wokingham	2	2	0
Smith. Mrs. Sidney Coleridge, The Barrows, Cheddar, Som.	2	2	0
Smith, Mrs. W. D., Coleridge, Mendip Lodge, Axbridge, Som.	1	1	0
Smith, Mrs. W. E., Moolpa, 21, Cecil Road, Weston-super-Mare	2	2	0
Smith, Mrs. H. C., Manor Farm, Norton, Malmesbury	1	1	0
Smith, Mr. & Mrs. F. H., 7, Downfield Road, Clifton, Bristol	2	2	0
Smith, Mr. & Mrs. W. B., 1 & 3, Southleigh Road, Clifton, Bristol	2	2	0
Smith, Miss Dorothy (in memoriam N. J. Smith), Lutterworth, 9, Leigh Road, Clifton, Bristol	3	3	0
Smith, Miss E. J. (in memoriam C. J. Sprankling), 21, Woodstock Road, Redland	3	3	0
Smith, Albert F. S., Market Gardener, High Street, Portbury	1	1	0
Smith, Ambrose, 80, Hillside Road, St. George, Bristol	1	1	0
Smith, Arthur W., The Wilderness, Clevedon, Som.	2	2	0
Smith, Bert, Swan Hotel, Almondsbury, near Bristol	1	1	0
Smith, C. J., 5, Jesmond Road, Clevedon	1	1	0
Smith, Charles King, J.P., Bitton Hill, Bitton, near Bristol	5	5	0
Smith, Daniel, The Court Farm, Stoke Gifford, near Bristol	1	1	0
Smith, Edward, Cross Hands Farm, Kington, Thornbury	1	1	0
Smith, E. A., School House, Tortworth, Falfield, Glos.	1	1	0
Smith, Edward S., 20, All Saints' Road, Clifton	10	0	0
Smith, E. S., Bostock, 7, Rodney Place, Clifton, Bristol	1	1	0
Smith, Fielding, Bagstone Poultry Farm, Bagstone, Wickwar...	1	1	0
Smith, F. G., Pool Farm, Rangeworthy, Glos.	1	1	0
Smith, Felix J., Oak Hall Farm, Sundays Hill, Falfield, Glos.	2	2	0
Smith, George, Estate Yard, Badminton, Glos.	1	1	0
Smith, G. E. W., 20, Dundonald Road, Redland, Bristol	1	1	0
Smith, G. Stuart, 17, Howard Road, Westbury Park	1	1	0
Smith, H., Rivington, Cleve Hill, Downend, near Bristol	1	1	0
Smith, H. H., Britannia, Nailsworth, Glos.	1	1	0
Smith, H. J., "The Ingrams," Sherston, Swindon	1	1	0
Smith, H. R., J.P., Downleaze Point, Stoke Bishop	2	2	0
Smith, H. R., Prospect Villa, Nore Road, Portishead	1	1	0
Smith, H. Searle, 23, Victoria Square, Clifton, Bristol	2	2	0
Smith, J., "Greenholme," Station Road, Shirehampton, Bristol	2	2	0
Carried forward	10,860	0	2

	£	s.	d.
Brought forward	10,860	0	2
Smith, J., The Laurels, Whitchurch, Bristol	1	1	0
Smith, Jos., Chelwood House, Chelwood, near Bristol	1	1	0
Smith, J. H., Manor Farm, Sopworth, Chippenham	1	1	0
Smith, Louis, Newton House, Cross, Axbridge	1	1	0
Smith, Dr. Percival, Ross, Herefordshire ...	2	2	0
Smith, Philip King, Glencairn, Charlton Road, Keynsham, near Bristol	1	1	0
Smith, Robert, 179, Easton Road, Bristol	2	2	0
Smith, Capt. Ronald King, D.S.O., M.C., Homelea, Bitton, near Bristol	1	1	0
Smith, Samuel, 2, Triangle South, Clifton, Bristol	1	1	0
Smith, Colonel Sydney E., C.B.E., "Sheepwood," Westbury-on-Trym, Bristol ...	2	2	0
Smith, S. E., 205, Bath Road, Bristol ...	2	2	0
Smith, S. M., 2, Ashley Hill, Bristol... ...	1	1	0
Smith, S., Norman, Pen Hill Farm, Queen Charlton, Keynsham, near Bristol ...	1	1	0
Smith, S. T., High Street, Axbridge, Som.	1	1	0
Smith, Thomas, Brookside, Chipping Sodbury	2	2	0
Smith, Thomas, Luckley House, Luckington, near Chippenham	1	10	0
Smith, T. Clifford, M.A., Rodborough House, Percival Road, Clifton, Bristol ...	2	2	0
Smith, Tony, Moor Lane, Axbridge, Som.	1	1	0
Smith, T. H., F.C.I., 14, Morley Square, Bishopston, Bristol	2	2	0
Smith, W. E., 3, Northcote Road, Clifton, Bristol	1	1	0
Smith, W. G. Verdon, C.B.E., Hill House, Long Ashton, Bristol	6	6	0
Smith, Dr. D. Munro, 5, Overnhill Road, Staple Hill, Bristol	1	1	0
Smith, W. S., The Forge, Yatton, Som. ...	1	1	0
Smith-Spark, H. A., Dunstan House, Burnham, Som.	1	1	0
Smyth Bros., 12, Old Market Street, Bristol	1	1	0
Smyth, The Hon. Mrs. Gilbert, Ashton Court, Bristol	4	4	0
Snape, T. & Co., Glove Manufacturers' Merchants, Shepton Mallet	1	1	0
Snell, S., The Bank House, Nailsworth, Glos.	1	1	0
Snook, Frank M., 108B, Church Road, Redfield, Bristol	1	1	0
Snow, John & Co., Glastonbury, Som. ...	1	1	0
Soames, Mrs. Percival, Ravenscroft Hill Brow, Liss, Hants	2	2	0
Soars, Mr. & Mrs. F. R., 15, Canynge Road, Clifton	1	1	0
Sodastream, Ltd., 22, Oval Road, Camden Town, London, N.W.1	2	2	0
Solly, Miss, Sandecotes, Portishead ...	1	1	0
Somers, C. H., 216, Pennywell Road, Bristol	1	1	0
Somers, F. W., Thrubwell Farm, Redhill, Wrington	1	1	0
Somers, John, 174, Pennywell Road, Bristol	1	1	0
Somers, J. H., Rectory Farm, Chew Stoke	1	1	0
Somerset Oxide & Ochre Co., Ltd., The, Cheddar, Som.	1	1	0
Somersetshire Miners' Association, Radstock	20	0	0
Somerville, A. F., J.P., Dinder House, Wells, Som.	2	2	0
Sons of Temperance Friendly Society, 24, Cumberland Street, St. Paul's, Bristol	2	2	0
Southall, Miss L. H., Cowper Lodge, Hallam Road, Clevedon, Som.	1	1	0
Southcombe & Sons, Tintinhull, Martock, Som.	2	2	0
South Wales Miners' Industrial Union (Treorchy Branch)	3	12	6
Sowerby, T. Murray, The Lawn, Flax Bourton, near Bristol	2	2	0
Spackman & Gosling, Ltd., West India House, Welsh Back, Bristol	1	1	0
Spackman, The Rev. George, M.A., 19, Florence Park, Redland, Bristol	1	1	0
Spalding, A. G. & Bros., Ltd., 42, High Street, Bristol	1	1	0
Sparks, Miss Beatrice M., College Garden, Cheltenham	1	1	0
Sparshatt, Mrs. A. L., Little Brockley, Shipham, Winscombe, Som.	1	1	0
Carried forward	10,957	11	8

	£	s.	d.
Brought forward	10,957	11	8
Spear Bros. & Clark, Ltd., 36, Victoria Street, Bristol	5	5	0
Spear, Egbert, The Elms, Brislington, Bristol	1	1	0
Spear, J. H., 48, Queen Ann Road, Barton Hill, Bristol	1	1	0
Spearing, Miss S., "Domus," Dial Hill, Clevedon, Som.	1	1	0
Speed & Sons, Home Farm, Litton, near Bath	1	1	0
Speed, E., Grove Farm, Chewton Mendip, near Bath	1	1	0
Speed, E., Tonbridge Farm, Chew Magna, near Bristol	1	1	0
Speed, James, Greys Green Farm, Breach Hill, Chew Stoke	1	1	0
Speid, Mrs., 2, Hughenden Road, Clifton, Bristol	1	1	0
Spencer, G. & Sons, 4, Bond Street, St. James' Barton	1	1	0
Spencer, Mrs. Ivor J., "Ingleside," Stoke Bishop	2	2	0
Spencer, Mrs. J. M., Dean Lodge, Iron Acton, near Bristol	5	5	0
Spencer, C., The York Hotel, Weston-super-Mare	1	1	0
Spencer, G., West View, Cheddar, Som. ...	1	1	0
Spencer, Ivor J., "Ingleside," Stoke Bishop	2	2	0
Spencer, James, Lauriston House, Cheddar, Som.	1	1	0
Spencer, W., Dairyman, Redwick, Pilning, near Bristol	1	1	0
Sperring, J., Post Office, Litton, near Bath	1	1	0
Sperrings, Samuel, Pendown, The Park, Staple Hill, Bristol	1	1	0
Spicer, V. & Co., Ltd., Grindery Merchants, Rosemary Street, Bristol	1	1	0
Spicer, Lady Margaret, Spye Park, Chippenham	2	2	0
Spicers, Ltd., 23, Temple Street, Bristol	2	2	0
Spill, Mrs. E., 28, Downs Park West, Bristol	1	1	0
Spiller, E. A. & Co., Canada House, Baldwin Street, Bristol	1	1	0
Spiller, T. G., Elmgrove Model Dairy, Bannerman Road, Easton, Bristol ...	1	1	0
Spillers Milling & Associated Industries, Ltd., Redcliffe Backs, Bristol	10	10	0
Spinks, Geo. T., "Carr End," Chestnut Road, Long Ashton, Bristol	1	1	0
Spittle, Miss Margaret, Patchway School, near Bristol	1	1	0
Spoors, T. G., 10, Cotham Gardens, Bristol	2	2	0
Sprackman Bros., Holbrook, Warmley, near Bristol	1	1	0
Sprackman, Ambrose, Blue Lodge Farm, Warmley, near Bristol	1	1	0
Sprackman, Charles, 1, Victoria Street, Staple Hill, Bristol	2	2	0
Sprackman, Enoch, Northend Farm, Iron Acton, near Bristol	1	1	0
Sprackman, William, Old Sodbury, Glos. ...	1	1	0
Sprague, A., 10, High Street, Wells, Som. ...	1	1	0
Spratt, George, Meadow Farm, Biddisham, Axbridge, Som.	1	1	0
Spratt, H., Angers Farm, Earthcott, Alveston, Glos.	1	1	0
Spratt, Harry, Badgworth, Axbridge, Som.	1	1	0
Spratt, Hubert, Hamfield, Berkeley, Glos....	1	1	0
Spratt, J., Church Farm, Aust, Tockington, Glos.	2	2	0
Spratt, John, jun., Manor Farm, Aust, Tockington, Glos.	1	1	0
Spratt, W. J., Villa Farm, Aust, near Bristol	1	1	0
Spreag, H. J., "Wavecrest," Down Road, Portishead	1	1	0
Spring, Gerald, 44, Henleaze Avenue, Westbury-on-Trym	1	1	0
Spry & Holman, Melrose Place, Clifton, Bristol	1	1	0
Sprye, Mrs. E. G., Frenchay, Overnhill Road, Staple Hill, Bristol	1	1	0
Spurge, Miss Dorothy, 40, Queen's Road, Clifton, Bristol	1	1	0
Squire, Thomas William, 84, St. Mark's Road, Lower Easton, Bristol	2	2	0
Stabb, Dr. A. F., Park Hill, Woodchester, Stroud, Glos.	1	1	0
Carried forward	11,035	5	8

	£	s.	d.
Brought forward	11,035	5	8
Stacey Bros., White Cross, Hallatrow, Som.	1	1	0
Stack, Mrs. E. H. E., Arvalee, Clifton Down Road, Bristol	1	1	0
Staddon & Sons, Ltd., Bampton Street, Minehead	1	1	0
Stafford, S. G., Moor Farm, Kington Thornbury	1	1	0
Staley, C. & H., 120, Wells Road, Knowle, Bristol	1	1	0
Staley, Mrs. L. R. & Sons (in memoriam Lee R. Staley), Kington Mead Farm, Thornbury	1	1	0
Staley, H. H., Lower Marlwood, Thornbury	1	1	0
Staley, The Rev. J. E., M.A., St. Thomas' Vicarage, Eastville, Bristol	1	1	0
Stancomb, Miss Flora, Church Hill, Potterne, Wilts	1	1	0
Stancomb, William, M.A., S.C.L., J.P., Blounts Court, Potterne, Wilts	1	1	0
Standen, Mrs. S. Bernard, The Ladies' Army and Navy Club, St. James', London, W.	1	1	0
Standen, A. E., Brinsea Road, Congresbury, Som.	1	1	0
Standfield, G., Draycott, near Cheddar, Som.	1	1	0
Stanton, J. G., 107, Queen's Road, Clifton, Bristol	2	2	0
Stanford, J. H., 1, Cotham Park, Bristol	1	1	0
Staniland, Dr., 1, Alma Road, Clifton, Bristol	1	1	0
Stansbury, A. J., Bibstone House, Cromhall, Glos.	1	1	0
Stanton, Daniel W., The Ferns, 42, Alma Road, Clifton, Bristol	2	2	0
Stanton, W. N., North Road, Wells, Som.	1	1	0
Stapleton, Roberts & Co., Ltd., Park Street, Bristol	1	1	0
Stapleton, Mrs., Sunny Hill, Shirehampton, Bristol	1	1	0
Star, Mr. & The Misses, Elmhay, Draycott, near Cheddar	1	1	0
Starling, Miss L. W., Cambridge House, 17, Royal York Crescent, Clifton, Bristol	1	1	0
Starr, W. H., New Road, Cheddar, Som.	1	1	0
Start, H., The Mermaid Hotel, Wells, Som.	1	1	0
Statham, Dr., The Hall, Cheddar	2	2	0
Statham, R. S. Sherard, M.D., 5, Rodney Place, Clifton	2	2	0
Staveley, Mrs. M.E., "Sturford," Cambridge Road, Walton Park, Clevedon	1	1	0
Stead & Simpson, Ltd., Belgrave Gate, Leicester	2	2	0
Stead, M. H., J.P., St. Dunstan's, Glastonbury, Som.	1	1	0
Steadman, H. & Co., Ltd., 24, Castle Green, Bristol	2	2	0
Steed, Chas. B., F.S.A.A., 14, Small Street, Bristol	1	1	0
Steer & Geary, (W. O. Wood, Esq., Propr.), 3, Portland Place, Clifton, Bristol ...	1	1	0
Steer, F. A., "Derloe," Thornbury, Glos.	1	1	0
Steers, G. B., Glanmire, Cotham Road, Bristol	2	2	0
Stefano, Fred, 40, Ellbroad Street, Bristol	1	1	0
Stennard, Thomas, 283B, Gloucester Road, Bishopston, Bristol	1	1	0
Stenner, R. M., Brooklyn Villa, Pill ...	1	1	0
Stenner, W. J., A.R.I.B.A., 29, Berkeley Square, Bristol	2	2	0
Stephen, Dr. R. J., 51, Sussex Place, Bristol	1	1	0
Stephens, Mr. & Mrs. A. L., 67, Queen's Road, Clifton	5	5	0
Stephens, Mrs. Reuben (in memoriam Reuben Stephens), Milton Villa, 69, Arley Hill, Bristol	2	2	0
Stephens, The Misses (in memoriam Mrs. E. L. Stephens), 1, Carmarthen Road, Westbury-on-Trym	1	1	0
Stephens, Edmond, Gilslake Farm, Pilning, Bristol	1	1	0
Stephens, F. Gordon, 15, Westbury Road, Westbury-on-Trym	2	2	0
Stephens, Frederick, Chelsea Cottage, Rangeworthy, near Yate	1	1	0
Stephens, F. W., Rolstone Farm, Hewish, near Bristol	1	1	0
Stephens, H. C., Grocer, 699, Fishponds Road, Fishponds, Bristol	1	1	0
Carried forward	11,100	7	8

	£	s.	d.
Brought forward	11,100	7	8
Stephens, The Rev. Canon, Christian Malford Rectory, Chippenham	1	1	0
Stephens, Joseph, Manor Farm, Awkley, Tockington, Glos.	1	1	0
Stephens, Reuben, 20, Henleaze Gardens, Westbury Park, Bristol	1	1	0
Stephens, S., Eastmead Farm, Star, Shipham, Winscombe, Som.	1	1	0
Stephenson, Dr. H. M., M.C., The Bank House, Marshfield, Chippenham	1	1	0
Stevens Brothers, Ltd., 45 & 46, Mary-le-Port Street, Bristol	2	2	0
Stevens, George S. & Son, The Forge, Winscombe, Som.	1	1	0
Stevens, Mrs. F. E., 62, Chesterfield Road, St. Andrew's, Bristol	1	1	0
Stevens, Mrs. Thomas (in memoriam Thomas Stevens), Twynway Farm, Stanton Drew, near Bristol	1	1	0
Stevens, Mr. & Mrs. Edgar A., 1, Hyde Lodge Mansions, Durdham Down, Bristol	2	2	0
Stevens, Miss Louisa, School House, North Wraxall, Chippenham	1	1	0
Stevens, F. H., 9, Princes Buildings, Clifton, Bristol	2	2	0
Stevens, Hedley, 77, Victoria Street, Bristol	1	1	0
Stevens, H. W., 16, Woodstock Road, Redland, Bristol	1	1	0
Stevens, John, Ashton Mills, Wedmore, Som.	1	1	0
Stevens, J. B., Moorledge Farm, Chew Magna, near Bristol	1	1	0
Stevens, Thomas Henry, Utcombe Farm, Stanton Wick, near Bristol	1	1	0
Stevens, W. H., "Woodside," Warminster Road, Bathampton, near Bath	2	2	0
Stewart, Gapper & Soloman, Outfitters, 10, St. James' Barton, Bristol	1	1	0
Stewarts Clothiers, Ltd., Clothing Manufacturers, Middlesborough	1	1	0
Stiddard, T., Baker, Court Road, Kingswood, Bristol	1	1	0
Stiff & Co., Ltd., Port View Road, Avonmouth	2	2	0
Stimpson, W. E., The Haven, Elton Road, Clevedon, Som.	2	2	0
Stinchcombe, Daniel, Rock House, Wickwar	1	1	0
Stinchcomb, Henry, Ivy House, Wickwar, Glos.	1	1	0
Stinchcomb, M. W., Luckington, Wilts ...	1	1	0
Stinchcomb, Stuart, The Firs, Wickwar, Glos.	1	1	0
Stinchcombe, F., "Brentwood," Wanscow Walk, Henleaze, Bristol	1	1	0
Stinchcombe, J., NaileyFarm, St. Catherines, Bath	1	1	0
Stirling, Miss Isabella, 45, Royal York Crescent, Clifton	2	2	0
Stoate, Hosegood & Co., 22, Queen Square, Bristol	2	2	0
Stoate & Sons, Ltd., Temple Mills, Bristol	2	2	0
Stoate, D. H., 22, Woodstock Road, Redland, Bristol	1	1	0
Stoate, James, 25, Downleaze, Stoke Bishop, Bristol	1	1	0
Stock & Collings, Albert Iron Works, St. Philip's, Bristol	1	1	0
Stock, Thomas & Co., 1/8, Backfields, Stokes Croft, Bristol	1	1	0
Stock, Mr. & Mrs. Sidney, Court Farm, Cameley, near Bristol	1	1	0
Stock, A. J., Manor Farm, Hallatrow, near Bristol	1	1	0
Stock, W., School House, Pilning, near Bristol	1	1	0
Stockley, H., 31, Bow Street, London, W.C.2	1	1	0
Stoddart & James, Ltd., 22, Hepburn Road, Stokes Croft, Bristol	1	1	0
Stoddart, Miss, Grafton Lodge, Sneyd Park, Bristol	2	2	0
Stoke-under-Ham Congregational Church, Fund, Per The Rev. Rudolph N. Davies, The Manse, Stoke-under-Ham, Som. ...	4	4	0
Stokes, C. A. & Co., Ltd., 31, 33 & 35, Lower Castle Street, Bristol	2	2	0
Stokes, C. C. & Sons, Ltd., High Street, Keynsham	1	1	0
Stokes, Mrs. F. A., Hallen, Henbury, near Bristol	1	1	0
Carried forward	11,163	7	8

	£	s.	d.
Brought forward	11,163	7	8
Stokes, Mrs. M., Boot Stores, Nailsea, near Bristol	1	1	0
Stokes, P. C., West End Farm, Nailsea, near Bristol	1	1	0
Stokes, William, Laurel Cottage, Silver Street, Nailsea, near Bristol	1	1	0
Stone, S. & A., 29, Lansdown Road, Stapleton Road, Bristol	1	1	0
Stone, S. & Co. (in memoriam Samuel Stone), Lawrence Hill Wharf, Bristol	1	1	0
Stone, Mrs. Nellie M., Stayley House, Coronation Road, Bristol	2	2	0
Stone, Mrs. S. A., Sunnyside, 13, Summerhill Road, St. George, Bristol	1	1	0
Stone, A. W., Oakleigh, Bower Ashton, Bristol	1	1	0
Stone, F. G., The Homestead, Coalpit Heath, near Bristol...	1	1	0
Stone, F. W., 456, Stapleton Road, Bristol	2	2	0
Stone, G. T., Half Moon, Coalpit Heath, Bristol	1	1	0
Stone, H. Slater, F.J.I., 22, Duchess Road, Clifton, Bristol	1	1	0
Stone, Samuel, New Inn, Frampton Cotterell	1	1	0
Stone, T. E., 7, Bath Street, Bristol... ...	1	1	0
Stone, William, 20, Causeway, Fishponds, Bristol	2	2	0
Stonelake, E. H., 2, Grove Road, Redland, Bristol	1	1	0
Stoner, Mrs. D., Bungalow Farm, Shepherdine, Thornbury	1	1	0
Stotesbury, A. M., 8, Apsley Road, Clifton	1	1	0
Stotesbury, Robert, 61, Victoria Street, Bristol	2	2	0
Stothert, G. K. & Co., Ltd., Hotwell Road, Bristol	2	2	0
Stott, Miss E., Hollow Farm, Westbury-sub-Mendip, Som.	1	1	0
Stott, A., Hollow Farm, Westbury-sub-Mendip, Som.	1	1	0
Stott, J. R., Southfield House, Portway, Wells, Som.	1	1	0
Stott, John, Cottage Farm, Westbury-sub-Mendip, Som.	1	1	0
Stowe, Samuel, Meadow Street, Bristol ...	1	1	0
Stowell & Co., The Dairy, Kenn, near Yatton, Som.	1	1	0
Stowell, Mrs. E. J., Lower Littleton Farm, Winford, near Bristol	1	1	0
Stowell, W. G., Littleton Farm, Littleton, Winford, near Bristol	1	1	0
Stowell, W. J., New House, Kenn, Yatton	1	1	0
Stower, Mrs. H. M., High View, Kingshill Road, Dursley	1	0	0
Strachan & Henshaw, Ltd., Whitehall Iron Works, Whitehall, Bristol	2	2	0
Strachan, Mrs. C. H., Eaton Villa, Clifton Down, Bristol	1	1	0
Strachan, Charles, Tower Leaze, Stoke Bishop, Bristol	2	2	0
Strachan, W., 31, Apsley Road, Clifton, Bristol	1	1	0
Stradling, Miss H. M., Woodview, Claverham, Yatton	1	1	0
Straker, W. R., 27, Morgan Street, St. Paul's, Bristol	2	2	0
Strange, Mrs. W., Craigthorne, Salisbury Road, Redland, Bristol	1	1	0
Strangers' Friend Society, H. A. Houghton, Sec., 7, Nugent Hill, Cotham	1	1	0
Stratton, The Rev. A. C., Clifton Vicarage, Bristol	1	1	0
Stratton, Capt. G. L., M.C., "Evendine," Stoke Bishop, Bristol	1	1	0
Stredwick, George, Rupert Chambers, Christmas Street, Bristol	1	1	0
Street Parochial Church Council, F. Crawley, Esq., 4, Vestry Road, Street, Som. ...	2	2	0
Strickland, N. & Fletcher, Colston Avenue, Bristol	1	1	0
Strickland, Roberts & Co., 2, All Saints' Court, Bristol	1	1	0
Stride, J. & Sons, Kitsalona, Park Hill, Shirehampton, Bristol	2	2	0
Stride, A., Oldfield, Shirehampton... ...	4	4	0
Strode, Cosh & Penfold, Lower Union Street, Bristol	1	1	0
Carried forward	11,226	6	8

	£	s.	d.
Brought forward	11,226	6	8
Strong, H. O. & Sons, Ltd., Norfolk Works, Bristol	2	2	0
Strong, Mrs. E. C., 8, Oakland Road, Redland, Bristol	1	1	0
Strong, Miss, 14, York Gardens, Clifton, Bristol	1	1	0
Strong, Miss S. A., 3, Stanley Villas, High Street, Westbury-on-Trym	1	1	0
Stroud Co-operative Society, Ltd., Chapel Street, Stroud, Glos.	2	2	0
Stroud Piano Co., Ltd., Douglas A. Grove, Esq., Managing Director, Woodchester, Stroud, Glos.	1	1	0
Stroud, Dr. Henry, 15, Adelaide Terrace, Portishead	2	2	0
Stroud, J. S. G. W., J.P., The Mythe, Stoke Bishop	1	1	0
Stuart, Miss E. F. S., The Cottage, Farleigh Castle, Bath	2	2	0
Stuart, Donald, M.D., F.G.S., 25, Woodstock Road, Redland, Bristol	1	1	0
Stuart, Captain R. S. D., Twyford House, Shirehampton, near Bristol	1	1	0
Stubber, Major Hamilton, Marston Hill, Fairford, Glos.	3	0	0
Stubbs & Burt, 22, St. Nicholas Street, Bristol	1	1	0
Stuckey, Mr. & Mrs. H. H., Capenor Court, Portishead	1	1	0
Stuckey, F. W., Yewtree Farm, Kingston Seymour, near Bristol	1	1	0
Stuckey, George, Carpenters Farm, Kenn, Yatton	1	1	0
Stuckey, Gilbert, High Street, Yatton, Som.	1	1	0
Stuckey, G. S., High Street, Yatton, near Bristol	1	1	0
Stuckey, H. C., "Oaklands," The Ridge, Yatton	1	1	0
Stuckey, Harold V. H., The Gables, Yatton, near Bristol	1	1	0
Stuckey, James, "Yeomans," Wrington, Som.	1	1	0
Stuckey, Victor, Somerset House, Yatton, Som.	1	0	0
Stuckey, Wm., Brinsea Batch Farm, Congresbury, Som.	1	1	0
Stuckey, William, Rustic Farm, Kingston Seymour, near Bristol	1	1	0
Studley, Mrs. M. E., "Hygrove," Coombe Dingle, Bristol	1	1	0
Sturge, Miss E., 2, Durdham Park, Redland, Bristol	1	1	0
Sturge, Theodore, Meadow Cottage, Winscombe, Som.	2	2	0
Sturges, Col. W. E., Homeleigh, Walton, Clevedon	1	1	0
Style & Mantle, Ltd., 32/34 Featherstone Street, City Road, London, E.C.1 ...	1	1	0
Suffolk, The Right Hon. The Countess of, Charlton Park, Malmesbury	2	2	0
Sullivan, Mrs. Georgina (deceased), 3, Frederick Place, Clifton, Bristol	6	0	0
Sullivan, J. N., Baker, Wrington, Som. ...	1	1	0
Sully Bros. (Bristol), Ltd., 122 Newfoundland Road, Bristol	1	1	0
Sully, Arthur J., The Garage, Farleigh, Flax Bourton, near Bristol	1	1	0
Sully, E., 62, Cassell Road, Fishponds, Bristol	1	1	0
Sully, Herbert T., M.I.E.E., Scottish Widows' Buildings, Bristol	2	2	0
Summerell, W., jun., Tickenham Hill, Clevedon	1	1	0
Summerhayes, Mrs. F. E., White House Farm, Clevedon, Som.	1	1	0
Summerhayes, Charles H., New House Farm, Moor Lane, Clevedon	1	1	0
Summers, G., 32, Raglan Road, Bishopston, Bristol	2	2	0
Summers, W. J., 10, Woodland Crescent, Downend, Bristol	1	1	0
Sun Insurance Office, Ltd., Sun Buildings, Clare Street, Bristol	2	2	0
Sunderland, W. K., 595, Gloucester Road, Horfield, Bristol	2	2	0
Sutton, Mrs. Thomas B., 21, Blenheim Terrace, Minchead	2	2	0
Carried forward	11,290	18	8

	£	s.	d.
Brought forward	11,290	18	8
Sutton, Miss E. T., School House, Wookey Hole, Wells, Som.	1	1	0
Sutton, G., "Huntworth," South Road, Portishead	1	1	0
Sutton, Henry Cecil, Holdcroft, Blunsdon, Highworth, Wilts	2	2	0
Sutton, T., Sunny Vale Dairy, Lower Shirehampton, Bristol	1	1	0
Swain, James, C.B., M.S., Wyndham House, Easton-in-Gordano, Bristol	2	2	0
Swain, John, Chester House, 90, Redland Road, Bristol	1	1	0
Swaish (Bristol), Ltd., Barton Hill, Bristol	2	2	0
Swann, Mrs. E. J., The Gables, Leigh Woods	2	2	0
Swayne, Miss Frances, 74, Pembroke Road, Clifton, Bristol	2	2	0
Swayne, Mrs. George, Abbeywood, Burnham-on-Sea	3	3	0
Sweatman & Sons, High Street, Chipping Sodbury	1	1	0
Sweet, E. W. & Co., Ltd., Engineers, Channon Hill, Fishponds, Bristol ...	1	1	0
Sweet, Mrs. L., Wick Farm, Blagdon, near Bristol	1	1	0
Sweet, A., 23, Alexandra Road, Clevedon, Som.	1	1	0
Sweet, F. W., Fry's Farm, St. Catherine's, Cold Ashton, Bath	1	1	0
Sweet, John, Upper Farm, Dundry, Bristol	1	1	0
Sweet, I. C., Elton Farm, Dundry, Bristol	1	1	0
Sweeting, Joseph, West Brinsea Farm, Congresbury	1	1	0
Swindon & Highworth Guardians	8	8	0
Sykes, Mrs. Frances M., Wadbury, Frome	1	1	0
Symes, G. Bernard, High Street, Thornbury, Glos.	1	1	0
"T.M. & F."	2	2	0
Tait, Miss, Fairview, Orchard Street, Wotton-under-Edge	1	1	0
Tait, The Rev. E. H., Spring Vale, Cranleigh, Surrey	1	1	0
Talbot, The Ven. Archdeacon, 103, Bath Road, Swindon	1	1	0
Tanchan, C. J., 19, Edgecumbe Road, Redland, Bristol	1	1	0
Tanner, D. J. & Son, Building Contractors, Cheltenham Road, Bristol	1	1	0
Tanner, Mrs. Arthur, Frenchay, near Bristol	2	2	0
Tanner, Mrs. J., 13, Tyndall's Park Road, Bristol	1	1	0
Tanner, Arthur, Blanch's Farm, Earthcott, Alveston, Glos.	1	1	0
Tanner, F. W., 1, Redcliffe Street, Bristol	3	3	0
Tanner, G. A., Baker, Warmley	1	1	0
Tanner, H. G., 11, The Avenue, Sneyd Park, Bristol	2	2	0
Tanner, Martin, "Rosemont," Pilning, Bristol	1	1	0
Tanner, W. T., The Chestnuts, Yate, Glos.	2	2	0
Tanner, W., Pilning Farm, Pilning, near Bristol	1	1	0
Tapp, H. G. & Son, 21, Clarence Road, Bristol	1	1	0
Tarr, J. O., Railway Hotel, Yatton... ...	1	1	0
Tarr, J. T., 299, Gloucester Road, Horfield, Bristol	2	2	0
Tarrant, W. J., Bridge Cottage, Winscombe, Som.	1	1	0
Tasker, W. A., 2, Cotham Park, Bristol	1	1	0
Tate, A. John, Northolme, 61, Church Crescent, Finchley, London, N.3	2	2	0
Tawney, Mrs. J. W., Theescombe House, Amberley, Glos.	4	0	0
Taylor Brothers, Printers, Broad Weir, Bristol	1	1	0
Taylor, E. G. & Sons, Grocers, 5, Clouds Hill Road, St. George	1	1	0
Taylor, G. E. & Sons, 12, Colston Avenue, Bristol	2	2	0
Tayler, Frank A., 13, Cavendish Road, Henleaze, Bristol	2	2	0
Taylor, H. G. & Co., 6, Bristol Bridge, Bristol	1	1	0
Taylor, H. & W., 56, Baldwin Street, Bristol	1	1	0
Carried forward	11,370	10	8

	£	s.	d.
Brought forward	11,370	10	8
Taylor & James, Avonmouth Printing Works, Avonmouth	2	2	0
Taylor, J. F. & Son, Ltd., 32 & 33, College Green, Bristol	2	2	0
Taylor & Low Bros., Canada Wharf, Cumberland Road, Bristol	1	1	0
Taylor, Thos. & Co., Paint Manufacturers, Saltford, near Bristol	1	1	0
Taylor, Tucker & Co., Ltd., 60 & 62, Broadmead, Bristol	2	2	0
Taylor, W. J. & Co., Drapers, Westbury Hill, Bristol	1	1	0
Taylor, Mrs. J., Rock House, Elberton, Olveston, Glos.	1	1	0
Taylor, Mrs. A. C. Y., 3, Apsley Road, Clifton, Bristol	2	2	0
Taylor, Mrs. Charles, Lorne Villa, Downend, near Bristol	2	2	0
Taylor, Mrs. E. M. (in memoriam Sidney Taylor), Terra Cotta House, Hanham Road, Kingswood, Bristol	1	1	0
Taylor, Mrs. F. H. W., Bitton Vicarage, Bristol	1	1	0
Taylor, Mrs. George (in memoriam George Taylor), Latteridge, Iron Acton, near Bristol	1	1	0
Taylor, Mrs. K. F., 5, Pembroke Vale, Clifton	1	1	0
Taylor, Mrs. M., 19, Eastfield Road, Westbury-on-Trym	1	1	0
Taylor, Mrs. M., Maysmead Place, Langford, near Bristol	5	0	0
Taylor, Mrs. S., Heath End Farm, Cromhall, Glos.	1	1	0
Taylor, Mrs. S. C., Cambrian Lodge, Elgin Park, Redland, Bristol	1	1	0
Taylor, Mrs. T., Luggs Farm, Sharpness, near Berkeley, Glos.	1	1	0
Taylor, Mrs. W., Winterbourne Lodge, near Bristol	1	1	0
Taylor, Mrs. W., Great Leaze Farm, Oldbury Road, Thornbury, Bristol ...	1	1	0
Taylor, Miss A. M., 8, Downleaze, Stoke Bishop	1	1	0
Taylor, Miss E. O., 9, Caledonia Place, Clifton, Bristol	1	1	0
Taylor, Miss Georgina C. A., 154, Redland Road, Bristol	1	1	0
Taylor, Mr. & Mrs. W. R., 12, Pembroke Vale, Clifton, Bristol	2	2	0
Taylor, A., Little Brimsham Farm, Yate	1	1	0
Taylor, A. E. & Miss, 2, Norland Road, Clifton, Bristol	1	1	0
Taylor, Arthur, 16, Baldwin Street, Bristol	1	1	0
Taylor, A. H., 51, High Street, Wells, Som.	1	1	0
Taylor, A. L., M.P.S., Ph.C., 31B, St. John's Road, Clifton	2	2	0
Taylor, A. P., Post Office Stores, Banwell, Som.	2	2	0
Taylor, Cecil F., B.A., School House, Guthrie Road, Clifton, Bristol	2	2	0
Taylor, Eric, The Wyck, Brentry, near Bristol	1	1	0
Taylor, Edgar C., Rodford Farm, Westerleigh, near Bristol	1	1	0
Taylor, The Rev. F. H. W., M.A., Bitton Vicarage, Bristol	1	1	0
Taylor, George, Perrin Pit Farm, Frampton Cotterell	1	1	0
Taylor, G. J. B., Mill Farm, Warmley, near Bristol	1	1	0
Taylor, Harry L., 3, Apsley Road, Clifton, Bristol	2	2	0
Taylor, Herbert J., Abbey Park, Keynsham, Bristol	1	1	0
Taylor, H. Neville, M.A., M.D., F.R.C.S., Hillside, Ebbw Vale	2	2	0
Taylor, James, Latteridge, Iron Acton, near Bristol	1	1	0
Taylor, John, Whitehouse Farm, Eartheott, Alveston, Glos.	1	1	0
Taylor, John, Wellfield House, Thornbury, Glos.	1	1	0
Taylor, J. Godfrey, 28, Baldwin Street, Bristol	2	2	0
Taylor, J. M., 22, Royal York Crescent, Clifton, Bristol	1	1	0
Carried forward	11,433	5	8

	£	s.	d.
Brought forward	11,433	5	8
Taylor, M. C., Portbridge, Chew Magna ...	1	1	0
Taylor, O. J., Butcher, High Street, Keynsham	1	1	0
Taylor, Richard V. H., "Times & Mirror," Bristol	2	2	0
Taylor, Stephenson, The Meade, Chew Stoke, Bristol	2	2	0
Taylor, Thomas, White Lodge, Broad Street, Staple Hill, Bristol...	1	1	0
Taylor, Thomas, Latteridge, Iron Acton, near Bristol	1	1	0
Taylor, W., Home Farm, Littleton-on-Severn, Thornbury	1	1	0
Taylor, W. G., Charford Mills, Saltley, Birmingham	1	1	0
Taylor, William R., Olveston Court, Olveston, Glos.	1	1	0
Teagle & Sons, Auctioneers, Chippenham, Wilts	1	1	0
Teakle, P. A., Slad Farm, near Stroud, Glos.	1	1	0
Teale, F. B., 585, Fishponds Road, Fishponds, Bristol	1	1	0
Teek, E. J., Launcherley Farm, Wells, Som.	1	1	0
Temple of Stowe, The Right Hon. Earl, Newton Park, Bristol	5	5	0
Templeman, Cuthbert, Post Office, Hill Street, Kingswood, Bristol	1	1	0
Ten Test Fibre Board Co., Ltd., 35, Colston Avenue, Bristol	1	1	0
Tennant, Major F. W., Chandos House, Station Road, Keynsham	1	1	0
Terrell, W. & Sons, Ltd., Arnos Vale Works, Bristol	2	2	0
Terrell, Gilbert H., 5, Pembroke Road, Clifton, Bristol	1	1	0
Terrett, Frederick, Hillesley Road, Kingswood, Wotton-under-Edge	1	1	0
Thacker, Mrs., "Rockmount," Tunbridge Wells	1	1	0
Thatcher Bros., Charterhouse, Blagdon, near Bristol	1	1	0
Thatcher, E. & Co., Heath Brewery, Nailsea, Som.	1	1	0
Thatcher, A. W., Paradise Farm, Wrington	1	1	0
Thatcher, Ernest, Downside Farm, West Town, near Bristol	1	1	0
Thatcher, James, The Manor House, Chew Magna, Som.	4	4	0
Thatcher, John, J.P., The Grange, Midsomer Norton	1	1	0
Thatcher, J. E., Oakham Farm, Portbury, near Bristol	1	1	0
Thatcher, W. G., Lynwood, Kensington Hill, Brislington	3	3	0
Thayer Bros. (in memoriam Mrs. E. A. Thayer), South Farm, Puxton, Hewish, near Bristol	1	1	0
Thayer, Mrs. C., Cheddar, Som.	1	1	0
Thayer, B. C., Everards Farm, Chewton Mendip, Bath	1	1	0
Thayer, E. J., Hill Farm, Clutton, near Bristol	1	1	0
Thayer, William, Glenlea, Pill	1	1	0
Thayer, W. F., Holly Farm, Rodney Stoke, near Cheddar	1	1	0
Thebridge, Mrs. Annie L., Waterloo House, Portishead, near Bristol	1	1	0
Thiery, Mr. & Mrs. W. J., Fair Hill Farm, Shipham, Winscombe, Som.	1	1	0
Thomas, Bartholomew & Co., Ltd., 54, Park Street, Bristol	2	2	0
Thomas, Christr. & Bros., Ltd., Broad Plain, Bristol	12	12	0
Thomas, H. & Son, Ltd., Grocers, Chepstow, Mon.	1	1	0
Thomas, John, Sons & Co., 18, Redcliffe Street, Bristol	2	2	0
Thomas, L. & Son, Ltd., 42, Triangle, Bristol	2	2	0
Thomas, Richard & Co., Ltd., Lydney, Glos.	5	5	0
Thomas & Sincock, Rockleaze Road, Sneyd Park, Bristol	2	2	0
Thomas & Stinchcomb, Ltd., Narrow Wine Street, Bristol	1	1	0
Thomas, S. C. & Co., 86, Stokes Croft, Bristol	1	1	0
Thomas & Wagg, 39, Broadmead, Bristol	1	1	0
Thomas, Mr. & Mrs. Stanley, Bath Street, Cheddar, Som.	1	1	0
Carried forward	11,516	4	8

	£	s.	d.
Brought forward	11,516	4	8
Thomas, Mrs. A. S., Bagwood Farm, Almondsbury, near Bristol	1	1	0
Thomas, Mrs. B., Heathgate, Congresbury, Som.	1	1	0
Thomas, The Misses, 26, Apsley Road, Clifton, Bristol	2	2	0
Thomas, Miss, Wooderoft, Gardner Road, Portishead	1	1	0
Thomas, Miss Gertrude, Pitch & Pay, Stoke Bishop	2	2	0
Thomas, Major A. D., O.B.E., 9, St. John's Road, Clifton, Bristol	1	1	0
Thomas, Alfred Chas., Cleeve, near Bristol	1	1	0
Thomas, Alfred J., Amberley, 47, Charlton Road, Keynsham, near Bristol	1	1	0
Thomas Ernest, 11, Melrose Place, Clifton, Bristol	1	1	0
Thomas, F. C., School House, Marshfield, Chippenham	1	1	0
Thomas, Frederick, Hopton School, Cam, Dursley, Glos.	1	1	0
Thomas, G. F., 19, Clyde Road, Redland, Bristol	3	3	0
Thomas, Herbert, 90, West Street, Bristol	2	2	0
Thomas, Herbert J., Woodborough House, Sneyd Park, Bristol	2	2	0
Thomas, H. Russell, J.P., Heneage Court, Falfield, Glos.	1	1	0
Thomas, J. S., Venns Gate, Cheddar, Som.	1	1	0
Thomas, James, Hallen Farm, Mangotsfield, Glos.	1	1	0
Thomas, Dr. J. D., Northwoods House, Winterbourne	2	2	0
Thomas, Latimer, 14, Elgin Park, Redland, Bristol	1	1	0
Thomas, Leonard, 14, Whatley Road, Clifton, Bristol	1	1	0
Thomas, L. R., 149, Cromwell Road, St. Andrew's, Bristol	1	1	0
Thomas, S., Bradley Cross, Cheddar, Som.	1	1	0
Thomas, S. J. J. , Woodside, Portishead ...	1	1	0
Thomas, William, J.P., St. Augustine's, Station Road, Keynsham, Bristol ...	2	2	0
Thomas, William, Stowick Farm, Henbury, near Bristol	1	1	0
Thomas, W. H., Long Street & Church Street, Wotton-under-Edge	2	2	0
Thomas, W. J., Latteridge Green Farm, Iron Acton	1	1	0
Thomas, W. K. (deceased), 4, Hillside, Cotham Hill, Bristol	1	1	0
Thompson, Samuel & Sons, Midland Maltings, Smethwick, Birmingham ...	2	2	0
Thompson, Mrs. Florence, 162, Redland Road, Bristol	1	1	0
Thompson, Mrs. Hamlet (deceased), 6, Clifton Down Road, Bristol	1	1	0
Thompson, A. A., The White House, Bucklands Batch, Nailsea, near Bristol	1	1	0
Thompson, A. E., High Street, Thornbury	1	1	0
Thompson, E., 1, Belluton Terrace, Pensford, near Bristol	1	1	0
Thompson Edward C. (deceased), 20, Oakfield Grove, Clifton, Bristol	1	1	0
Thompson, E. Wilson, The Laurels, Pensford, near Bristol	1	1	0
Thompson, F. H., Baker, Sherston, Swindon	1	0	0
Thompson, George, 19, Highgrove Street, Totterdown, Bristol	1	1	0
Thompson, George E., Jun., New House, Little Sodbury, Glos.	1	1	0
Thompson, G. E., Home Farm, Iron Acton, near Bristol	1	1	0
Thompson, H. D., The Stores, Hawkesbury Upton, Badminton	1	1	0
Thompson, Rev. H. J. Ker, M.A., Publow Vicarage, near Bristol	1	1	0
Thompson, H. W., Heath Dale, Yate, near Bristol	1	1	0
Thompson, J. H., St. Paul's Dairy, Martin Street, St. Paul's, Bristol	1	1	0
Thompson, William, Church Farm, Publow, near Bristol	1	1	0
Thoms, Mrs. Alex., "Harcott," Leagrove Road, Clevedon, Som.	1	1	0
Thompson, J. & Co. (Leather), Ltd., 31, Castle Green, Bristol	2	2	0
Carried forward	11,577	1	8

	£	s.	d.
Brought forward	11,577	1	8
Thomson's Hide Market, Unity Street, St. Philip's, Bristol	1	1	0
Thorburn, A., "Homeleigh," Nailsea, Som.	1	1	0
Thornbury Church Sick Fund, Per The Rev. C. R. Cotter, M.A., The Vicarage, Thornbury	2	2	0
Thornbury Gas, Light & Coke Co., Ltd., F. H. Grace, Esq., Secretary, Thornbury, near Bristol	1	1	0
Thornbury Guardians...	10	10	0
Thorne, C. J., 58, Robertson Road, Eastville, Bristol	2	2	0
Thorne, C. J. (Loyal St. George), 58, Robertson Road, Eastville, Bristol	2	2	0
Thorne, E., Axbridge, Som.	1	1	0
Thorne, G. J., 1, Bush Street, Totterdown, Bristol	5	0	0
Thorne, James, Woodend, Shirehampton Road, Stoke Bishop, Bristol	1	1	0
Thorne, R. B., "Shurcot," Henley Grove, Westbury-on-Trym	1	1	0
Thornely, T. H., The Elms, Nursteed, Devizes	1	1	0
Thornton, Mrs. C. C., 11, Downleaze, Bristol	2	2	0
Thornton, Mrs. James, Turleigh Combe, Winsley, Bradford-on-Avon, Wilts ...	1	1	0
Thornton, E. F., Hinton Poultry Farm, near Berkeley, Glos.	2	2	0
Thorold, The Rev. J. L., The Rectory, Bromham, Wilts	1	1	0
Thurnam, Dr. R., Nordrach Sanatorium, Nordrach-upon-Mendip, Blagdon, Som....	1	1	0
Tiarks, H. A., Webbington House, Compton Bishop, Axbridge	7	7	0
Tibbotts, G. & R., Court Farm, Marksbury, near Bristol	1	1	0
Tibbotts, John C., Church House, Wookey, Wells	2	2	0
Tibbotts, Richard S., Priory Farm, Stanton Prior, near Bristol	1	1	0
Tibbs, Henry, Curls Farm, Chew Magna, near Bristol	1	1	0
Tibbs, Maurice R., Polsham, Coxley, Wells, Som.	1	1	0
Tiley, Mr. & Mrs. W. H., Rockhampton, Falfield, Glos.	1	1	0
Tilley, The Misses, Shipham, Winscombe, Som.	2	2	0
Tilley, E. W., 163, Shirehampton Road, Bristol	1	1	0
Tiley, Ernest J., R.P.C., Plumber, Chipping Sodbury	1	1	0
"Times & Mirror," Ltd., 17, St. Stephen's Street Bristol	5	5	0
"Times & Mirror" Chapel	2	2	0
Tineknell, Herbert, Borough Farm, Wedmore, Som.	1	1	0
Tincknell, Thomas, Coal Merchant, Wrington, Som.	1	1	0
Tinkler, Miss, The Hut, Portishead ...	1	1	0
Tippett, Miss Marjorie K., 6, Salisbury Road, Redland, Bristol	1	1	0
Tippett, Mr. & Mrs. G., "Maysfield," Clapton Road, Portishead	1	1	0
Tipping, A. J., Tuffleigh, St. Vincent's Rocks, Clifton, Bristol	1	1	0
Tipton, C. H., Woodend, Frampton Cotterell, near Bristol	1	1	0
Titley, Gordon B., Abbotsford, Station Road, Keynsham, near Bristol	1	1	0
Titley, W.A., J.P., Wynton Lodge, Durdham Down, Bristol	1	1	0
Tod, Mr. & Mrs. J. N., Dryleaze, Wotton-under-Edge	2	2	0
Todd & Co., Ltd., Temple Gate, Bristol	2	2	0
Todd & Co., Ltd., St. Paul's Branch Hospital Fund	5	5	0
Todd, Mrs. Chester, 21, Downleaze, Stoke Bishop	1	1	0
Todd, Mrs. Robert, 3, Downleaze, Stoke Bishop	1	1	0
Todd, Gerald F., F.C.A., St. Margaret's, Berrow, Som.	2	2	0
Todd, Harold E., A.R.I.B.A., M.S.A., 29, Orchard Street, Bristol	2	2	0
Todd, R. H., 4, Cecil Road, Clifton, Bristol	1	1	0
Carried forward	11,666	1	8

	£	s.	d.
Brought forward	11,666	1	8
Todd, W., High Street, Axbridge, Som. ...	1	1	0
Tole, J. W., Electrical Sub Station, Cheddar, Som.	1	1	0
Toleman, W. T., 17, Clarence Grove Road, Weston-super-Mare	1	1	0
Tolley, W. J., Baldwin Chambers, Baldwin Street, Bristol	2	2	0
Tomkins, Miss A. M., Cacrleon, Princes Road, Clevedon	1	1	0
Tomlinson, H. St. John, Carleton, Woodhill Avenue, Portishead	1	1	0
Toms, A. Cecil Kelway, Kensington Lodge, Clifton, Bristol	1	1	0
Ton Industrial Co-operative Society, Ltd.	5	5	0
Ton & Pentre Conservative Club, Ltd. ...	2	10	0
Ton Pentre & Ystrad Branch British Legion and Comrades' Institute, 55, Albert Street, Pentre, Rhondda	2	2	0
Toogood, Frank W., "Ashton Vale," Winterstoke Road, Bedminster, Bristol	1	1	0
Toomer, J. C. J. Employment Exchange, Wells, Som.	1	1	0
Torbett, A. K., 93, Effingham Road, St. Andrew's Park, Bristol	1	1	0
Torrance & Sons, Ltd., Bitton, Bristol ...	1	1	0
Torrance, Mrs. Hugh, Belmont, Bitton, Bristol	1	1	0
Torrance, Mrs. J. R., The Priory, Weston Road, Bath	1	1	0
Tossell, Mr. & Mrs. T., Castle Farm, Walton Park, Clevedon	1	1	0
Tothill, Miss Gertrude F., 123, Pembroke Road, Clifton, Bristol	2	2	0
Tothill, Miss Mabel C., Little Orchard, Sandford, near Bristol	2	2	0
Tottle, Mr. & Mrs. Albert, Lyndhurst, Goldney Road, Clifton	1	1	0
Tovey, Miss L. E., Maisemore, Slade Road, Portishead	1	1	0
Tovey, Lt.-Col. A. R., Manchester House, Portishead	1	1	0
Tovey, H. J., Old Town, Wotton-under-Edge, Glos.	1	1	0
Townsend & Sons, Engineers, Pucklechurch, near Bristol	1	1	0
Townsend, Miss Lucy M., 9, Clifton Hill, Bristol	4	0	0
Townsend, George, "Crown & Sceptre," Horns Road, Stroud	1	1	0
Townsend, The Rev. J. H., Coxley Vicarage, Wells, Som.	1	1	0
Townsend, Reginald, Henbury, Bristol ...	1	1	0
Tracey, The Rev. F., M.A., Belluton House, Pensford, near Bristol	2	2	0
Tratman & Lowther, Broad Quay, Bristol	1	1	0
Tratman, Mrs. J. F. W. (in memoriam J. F. W. Tratman), 47, Westbury Road, Bristol	1	1	0
Tratman, Edgar K., B.D.S., L.D.S., 47, Westbury Road, Bristol	1	1	0
Tratman, J. E., 19, Holmesgrove Road, Henleaze, Bristol	1	1	0
Tratman, J. Noel, Gordon Hotel, Southbourne, Bournemouth	10	10	0
Travers, R. J., Police Station, Keynsham, Bristol	1	1	0
Traves, W. E., North End, Yatton, Som.	1	1	0
Travis, F. C., Hope Farm, Kingston Seymour, near Bristol	1	1	0
Travis, S., Shipham, Winscombe, Som. ...	1	1	0
Travis, W. S. J., Middle Lane Farm, Kingston Seymour, near Bristol	1	1	0
Trayhurn Bros., Butchers, Thornbury, Glos.	1	1	0
Treasure, H. G., 2, Hyde Lodge, Durdham Down, Bristol	2	2	0
Tredegar, The Rt. Hon. The Viscount, Tredegar Park, Newport, Mon.	2	2	0
Tredegar Iron & Coal Co., Ltd., Workmen's Fund, MacLaren Pits, Tredegar	4	4	0
Tredegar Workmen's Medical Aid Society	10	10	0
Tregelles, T. S., Combe House, Winscombe, Som.	1	1	0
Trellech Parochial Charities, The Trustees of, Per The Rev. T. Davies, Trellech Vicarage, Monmouth	3	3	0
Treloar, S. C., 1, St. Thomas' Terrace, Wells, Som.	1	1	0
Carried forward	11,755	10	8

	£	s.	d.
Brought forward	11,755	10	8
Tremlett, Mrs., "Alvin," Hanham Abbots, Hanham, Bristol	1	1	0
Trenerry H. G., 139, Cromwell Road, Montpelier, Bristol	1	1	0
Treorchy Conservative Club Co., Ltd., Treorchy, Rhondda	3	3	0
Trevail, W. C., 35, Fishponds Road, Eastville, Bristol	1	0	0
Trevelyan, Sir Walter, Bt., and Lady Trevelyan, Nettlecombe Court, Williton, Som.	2	2	0
Trevilian, Mrs. Edwin Cely, Stanchester, Curry Rivel, Som.	3	3	0
Trevithick, R. L., 4, Albert Road, Clifton, Bristol	1	1	0
Tribe, Clarke & Co., Albion Chambers ...	2	2	0
Tribe, Mrs. E. M., 10, Woodland Road, Bristol	1	1	0
Tribe, W. N., Stock Exchange Buildings	2	2	0
Tricks, Charles A. & Son, F.A., 18, St. Nicholas Street, Bristol	1	1	0
Tripp & Sons, 59, Park Street and 98B, Whiteladies Road, Bristol	1	1	0
Trist. Hubert H. P. & Co., 50, Victoria Street, Bristol	1	1	0
Trist, Dr. J. R. R., The Firs, 120, Henleaze Road	2	2	0
Tristram, G. T., 62, Stokes Croft, Bristol	1	1	0
Trotman, A. H., 148, Beaufort Road, St. George, Bristol	3	3	0
Trotman, C., Ironmonger, Long Street, Wotton-under-Edge	1	1	0
Trotman, H. W., Gladstone House, Upper Cam, Dursley, Glos.	1	1	0
Trotman, Thomas, Butcher, Chipping Sodbury	1	1	0
Trotman, Warren S. W., Halmore Mills, Cam, near Dursley	1	1	0
Trott, George S., Norman House, Saltford, near Bristol	1	1	0
Trowbridge Co-operative Industrial and Provident Society, Ltd., Rodney House, Trowbridge, Wilts	2	2	0
Trowse, Henry, 114, Cromwell Road, Bristol	1	1	0
Trubody, W. E., Chandos House, Sussex Place, Bristol	1	1	0
Trull & Co., 22, Broad Street, Bristol ...	1	1	0
Truman, J. W., 856, Fishponds Road, Fishponds, Bristol	2	2	0
Tubbs, Lewis & Co., Ltd., Wotton-under-Edge	4	4	0
Tuck, S., Chase Lane Farm, Kingswood, Wotton-under-Edge, Glos.	1	1	0
Tucker Brothers, 52, Queen Square, Bristol	1	1	0
Tucker Brothers, Builders, Thornbury ...	1	1	0
Tucker, C. H. & Co., 6 & 7, St. Stephen's Street, Bristol	2	2	0
Tucker, R. H. & Co., The Garage, Highbridge	1	1	0
Tucker, C., Brewery Farm, Clutton, near Bristol	1	1	0
Tucker, G., Ramsdale, 10, Orchard Street, Bristol	1	1	0
Tucker, G. F., Durley Park House, Keynsham, Bristol	1	1	0
Tucker, M., Timbrell Villa, Trowbridge ...	1	1	0
Tucker, S. C., Clutton, near Bristol... ...	1	1	0
Tucker, W. C., 19, Grosvenor Road, St. Paul's, Bristol	1	1	0
Tuckers & Blakes, Ltd., Ashley Road, Maltings, Bristol	1	1	0
Tuckett, Mrs. F. F., Frenchay, near Bristol	1	1	0
Tuckett, Miss E. E., 12, Belvedere Road, Durdham Down, Bristol	1	1	0
Tuckey, Mrs. E. C., "Gonnelieu," Nailsea, near Bristol	1	1	0
Tuckey, G. F., 3, Gloucester Street, St. Paul's, Bristol	1	1	0
Tudhope, W., 28, Broadway Road, Bishopston, Bristol	1	1	0
Tudor, Mrs. John (in memoriam John Tudor), 3, Coombe Terrace, Wotton-under-Edge, Glos.	1	1	0
Tudway, Mrs. C. C., Milton Lodge, Wells, Som.	2	2	0
Turle, H., Cherry Orchard Farm, Syston Hill, near Bristol	2	2	0
Carried forward	11,823	14	8

	£	s.	d.
Brought forward	11,823	14	8
Turner, Edwards & Co., 40, Queen Square, Bristol	1	1	0
Turner, Nott & Co., Ltd., 9 & 10, King Street, Bristol	1	1	0
Turner, Mrs. F. A., 37, Clarendon Road, Redland, Bristol	1	1	0
Turner, Mr. & Mrs., Post Office, Chipping Sodbury, Glos.	1	1	0
Turner, A., Dunkirk Manor House, Amberley, Stroud, Glos.	1	1	0
Turner, A. D., 86, Freeland Buildings, Eastville, Bristol	1	1	0
Turner, A. T. E., 12, Chandos Road, Redland, Bristol	1	1	0
Turner, Charles, Tennis Courts Hotel, Deanery Road, Warmley, near Bristol ...	1	1	0
Turner, Lt.-Col. C. E., D.S.O., Old Down, Tockington, Glos.	3	3	0
Turner, C. Egerton, 17, Westbury Road, Westbury-on-Trym, Bristol	1	1	0
Turner, G. M., Grocer, Iron Acton, near Bristol	1	1	0
Turner, H. J., 94, Stapleton Road, Bristol	1	1	0
Turner, H. W., M.A., Mortimer House, Clifton, Bristol	1	1	0
Turner, John, Contractor, Chipping Sodbury	1	1	0
Turner, Joseph, 11, Bath Street, Bristol ...	1	1	0
Turner, The Rev. J. F., M.A., Mark Vicarage, Highbridge, Som.	2	2	0
Turner, P. H. L., 303, Gloucester Road, Bishopston, Bristol	2	2	0
Turner, S. G., 27, Nicholas Street, Bristol	1	1	0
Turner, W. E., "Hurstlyn," 7, Northumberland Road, Redland, Bristol	2	2	0
Turner, W. H., 11, Royal Park, Clifton, Bristol	2	2	0
Tutton, S. & Sons, The Grove, Bristol ...	1	1	0
Tweedie, Capt. Hugh J., C.B., R.N., Wraxall House, Wraxall, near Bristol	1	1	0
Tweedie, Mr. & Mrs. W. K., 7, Westbury Park, Durdham Down, Bristol	2	2	0
Twiggs, H. W. & Co., 1, Water Street, St. Paul's, Bristol	2	2	0
Twiggs, H. W. & Co. Employees' Hospital Fund, C. Close, 120, St. John's Lane, Bedminster, Bristol	6	10	0
Twining, L., The Gastons, Redland Green, Bristol	2	2	0
Twitchin, A. Frere, Low Wood, Hightown, near Liverpool	1	1	0
Tydraw Colliery Workmen's Hospital Fund	15	0	0
Tyler, John & Sons, Ironmongers, Highbridge, Som....	1	1	0
Tyler, S., 45A, Old Street, Clevedon, Som.	1	1	0
Tyley, Mrs. (in memory of)	2	2	0
Tyley, George, The Court House, Cheddar	2	2	0
Tyley, G. E., The Farm, Cheddar, Som. ...	1	1	0
Tyley, Henry, Boro' House, Wedmore, Cheddar	1	1	0
Tyley, William, Elm Park Farm, Chewton Keynsham, Keynsham	1	1	0
Tyley, William, Lodge Hill House, Westbury-sub-Mendip, Som.	1	1	0
Tyley, W. J., The Manor Farm, Rodney Stoke, near Cheddar	1	1	0
Tynybedw Hospital Fund Committee ...	12	12	0
Tyrrell, E. Bowes, B.A., F.R.G.S., F.G.S., 17, Camden Terrace, Clifton Vale, Bristol	1	1	0
Tytherington Stone Co., Falfield, Glos. ...	2	2	0
Udell, W. Jas., Metchley, Keyford, Frome, Som.	2	2	0
Uncles, H. E., "Briar Holme," Heywood Road, Pill, near Bristol	1	1	0
Underwood Typewriter Co., Ltd., 91, Victoria Street, Bristol	1	1	0
Underwood, Mr. & Mrs. H., Edenthorpe, Cotham Park, Bristol	2	2	0
United Alkali Co., Ltd., Netham Works, St. George, Bristol	2	2	0
United Clothiers, Ltd., 44, Wine Street, Bristol	1	1	0
United Stone Firms, Ltd., 2, Bristol Chambers, Nicholas Street, Bristol ...	2	2	0
United Yeast Co., Ltd., 103, Temple Street, Bristol	5	5	0
Carried forward	11,926	1	8

	£	s.	d.
Brought forward	11,926	1	8
Universal Transport Co., 6, Paramount Chambers, Mitchell Lane, Bristol... ...	1	1	0
Upton, Henry S., Trofts, Byworth, Petworth, Sussex	4	4	0
Usher, J. & T., Ltd., 4, Fleet Street, Torquay	2	2	0
Usher's Wiltshire Brewery, Ltd., Long Row, Victoria Street, Bristol	2	2	0
Usher, Mrs. E. L., 121, Pembroke Road, Clifton, Bristol	1	1	0
Vachell, A. R., Cleeve Cottage, Cleeve, near Bristol	2	2	0
Van den Berghs, Ltd., 149, Victoria Street, Bristol	1	1	0
Vandyck Printers, Ltd., Park Row, Bristol	3	3	0
Van Straubenzee, Mrs. B. W., Field End, Batheaston, Bath	5	5	0
Varlow, L. G., The Garage, Coalpit Heath, near Bristol	1	1	0
Vassall, Harry, Oldbury Court, Fishponds, Bristol	5	5	0
Vassie, Mrs. E., Woodview, Charfield, Glos.	1	0	0
Vauden, Mrs. E., 1, King Street, Bristol ...	1	1	0
Vaughan & Castle, 44, St, Nicholas Street, Bristol	2	2	0
Vaughan, Mrs., The Priory, Bruton, Som.	1	1	0
Vaughan, Mrs. C. de C., Brockley, West Town, Bristol	1	1	0
Vaughan, Mrs. K., Tudor, 1, All Saints' Road, Clifton, Bristol	3	3	0
Vaughan, Charles de Courcy, Brockley, West Town, Bristol	1	1	0
Vaughan, F. R., Westerkirk, Staplegrove, Taunton, Som.	1	1	0
Vaughan, L. C., Barton Grange, Pitminster, Taunton	1	1	0
Veale, Major C. L., Lower Hazel, Rudgeway, Glos.	5	0	0
Veale, The Rev. Thomas, The Vicarage, Stone, Falfield	1	1	0
Veale & Co., 14, Orchard Street, Bristol ...	1	1	0
Veale, A. J., 3, Westbury Park, Durdham Down, Bristol	2	2	0
Veale, Herbert H., 70, Temple Street, Keynsham, near Bristol	1	1	0
Veater, A. W., Saddler, Pensford, near Bristol	1	1	0
Venesta, Ltd., Per Frank W. Davies, Esq., 2, Arlington Mansions, Clifton	1	1	0
Venn, Mr. & Mrs. Claude, 89, Cotham Brow, Bristol	2	2	0
Venn, A. J., Builder, Upper Langford, near Bristol	1	1	0
Venn, Frank A., The Homestead, Stockwood, Keynsham	1	1	0
Venn, H. W., 23, Victoria Square, Clifton	1	1	0
Venner, Miss I. M. S., Buckholt House, Frampton-on-Severn, Glos.	1	1	0
Venning, Capt. Walter Tom, 77, Chesterfield Road, St. Andrew's, Bristol	2	2	0
Verbeyst & Down, Produce Merchants, West Town, near Bristol	1	1	0
Verity's, Ltd., 59, Victoria Street, Bristol	1	1	0
Verrier & Co., Ltd., Wine Street, Bristol	1	1	0
Verrier, Mrs. W. (in memoriam Walter Verrier), 2, Blenheim Road, Redland, Bristol	2	2	0
Verrier, Mr. & Mrs. George, Stream Cross, Claverham, Yatton	1	1	0
Vickers, Mrs. E., Holly House, The Cliffs, Cheddar, Som.	1	1	0
Vickery, C. S., 47, West View Road, Keynsham	2	2	0
Vickery, F. W., 9, Bishop Street, St. Paul's, Bristol	1	1	0
Victoria Cake Co., 3, Victoria Parade, Redfield, Bristol	1	1	0
Victoria Flour Co., Ltd., 24, Victoria Street, Bristol	2	2	0
Victoria Paint Co., The, 4/6, Spring Street, Bedminster, Bristol	1	1	0
Vigors, Mrs. D., Ebbor Farm, Wookey Hole, Wells, Som.	2	2	0
Vile, C. J., East View, Winterbourne ...	1	1	0
Vincent, A. & F., Fir Tree House, Coxley, Wells	1	1	0
Carried forward	12,006	12	8

	£	s.	d.
Brought forward	12,006	12	8
Viney & Co., 169, Lower Ashley Road, Bristol	1	1	0
Vink & Sanderson, Ltd., 126, Victoria Street, Bristol	1	1	0
Visger, Miss, Wynfrid, Clevedon	2	2	0
Visible Writing Machine Co., Ltd., 75A, Queen Victoria Street, London, E.C.4 ...	1	1	0
Vizard, A. H., Rock House, Old Sodbury, Glos.	1	1	0
Vizard, Capt. John Trewren, The Moat House, Hereford Road, Monmouth ...	1	1	0
Voake, Mrs. H., 98, High Street, Street, Som.	1	1	0
Voke, W. J., The Gaze Way, Grange Court Road, Westbury-on-Trym	2	2	0
Vowles & Handcock, City Mills, Horsefair, Bristol	1	1	0
Vowles, W. G., Ltd., 3, St. James' Square, Bristol	1	1	0
Vowles, W. H. & Sons, Ltd., Broad Weir, Bristol	1	11	6
Vowles, Mrs. E. E., 55, Alma Road, Clifton, Bristol	1	1	0
Vowles, Mr. & Mrs. Edmund, The Bryn, Portishead, Som.	1	1	0
Vowles, C. G., Laurel Bank, Hill Road, Clevedon ,Som.	1	1	0
Vowles, E., 12, Sadler Street,Wells, Som.	2	2	0
Vowles, F. J., Dukes Farm, Compton Martin, near Bristol	1	1	0
Vowles, G. J., Freemans Farm, Barrow Gurney, Bristol	1	1	0
Vowles, Joseph, Whitchurch Green, Bristol	2	2	0
Vowles, J. W., St. Katherine's Farm, Barrow Gurney, Bristol	1	1	0
Vowles, Leonard B., Monmouth Road, Pill	1	1	0
Vowles, R. J., Watercress Farm, Wraxall, Bristol	1	1	0
Vowles, Thomas, Park Farm, Flax Bourton, near Bristol	1	1	0
Vowles, T.E., Park Dairy, Henleaze, Bristol	1	1	0
Vyse, Sons & Co., Ltd., 8, Victoria Street, Bristol	2	2	0
"W."	1	1	0
"W.B."	1	1	0
"W.E.B."	1	1	0
Wade, The Rev. Joseph Henry, M.A., "Oldmixon," Hutton, near Weston-super-Mare	2	0	0
Wade-Smith, W. G., Quantock, 66, Worrall Road, Clifton, Bristol	2	2	0
Wadworth & Co., Ltd., Northgate Brewery, Devizes	2	2	0
Wainwright, G. F., 23, Milk Street, Bristol	2	2	0
Wait, Miss, 2, College Road, Clifton, Bristol	1	1	0
Wait, A., 5, Fitzroy Road, Fishponds, Bristol	2	2	0
Waite, F. Warner & Son, Somerset Chambers, 34, Corn Street, Bristol	2	2	0
Waite, A. A., 11, High Street, Shirehampton	1	1	0
Wakefield, C. C. & Co., Ltd., 30/32, Cheapside, London, E.C.2.	1	1	0
Wakefield, H. C. & Sons, Builders and Decorators, Clifton Road, Clifton, Bristol	1	1	0
Wakeham Bros., Ltd., Friary Yard, Knighton Road, Plymouth	10	0	0
Waldegrave, The Rt. Hon. The Countess, D.C.B.E., Chewton Priory, Bath	2	2	0
Waldegrave, The Rev. The Hon. Henry Noel, M.A., "Rosslyn," Winchester ...	2	2	0
Waldron, Mrs. Gladys, 2, Kensington Place, Clifton	1	1	0
Wale, H. A., Vine Cottage, Congresbury	1	1	0
Wales, H.R.H., The Prince of, Duchy of Cornwall Office, Buckingham Gate, London, S.W.	10	0	0
Walford, Frank, 116, Downend Road, Fishponds	1	1	0
Walker & Hall, Ltd., 1, Clare Street, Bristol	2	2	0
Walker, Miss E., 28, Keyford, Frome ...	1	1	0
Walker, F., Black Horse Farm, Mangotsfield, Glos.	1	1	0
Walker, Frederick, 6, Henleaze Avenue, Westbury Park, Bristol	1	1	0
Walker, Horace, J.P., 22, Victoria Square, Clifton, Bristol	2	2	0
Carried forward	12,092	3	2

	£	s.	d.
Brought forward	12,092	3	2
Walker, P. L., 26, Devonshire Road, Westbury Park, Bristol	1	1	0
Walker, Colonel P. L. E., D.S.O., Great House, Chipping Sodbury, Glos.	10	0	0
Walker, R. E. Gordon & P. C. West XIV School, Apsley Road, Clifton	1	1	0
Walker, T. P., M.A., 22, Durdham Park, Bristol	1	1	0
Walklett, G. E., 34, City Road, Bristol ...	1	1	0
Wall, Mrs. J. H., Glenthorne, Great Elm, Frome, Som.	1	1	0
Wall, Mrs. H. A., 104, Pembroke Road, Clifton, Bristol	1	1	0
Wall, A. R., Draycott, near Cheddar, Som.	1	1	0
Wall, R. T., Rackledown Farm, Dundry ...	1	1	0
Wall, W. W., Burchurst, Cheddar, Som. ...	1	1	0
Waller, George & Son, Ltd., Phœnix Iron Works, Stroud, Glos.	2	2	0
Waller, Mrs. W. W., Stanley House, Halewood, Liverpool	1	1	0
Wallis, Gluyas & Simpson, Accountants, 20, Bridge Street, Bristol	1	1	0
Wallis, E. F., South House, Kingston Seymour, near Bristol	1	1	0
Wallis, G., Whitfield, Falfield, Glos. ...	1	1	0
Wallis, John, Brittons Farm, Kingston Seymour	1	1	0
Wallis, J. F., 1, Adelaide Terrace, Portishead, Som.	1	1	0
Wallis, J. H., Sea Wall Farm, Kingston Seymour, near Bristol	1	1	0
Wallis, J. P., 26, Cassell Road, Fishponds, Bristol	1	1	0
Walls, Mrs. John, 12B, Cotham Road, Bristol	2	2	0
Walpamur Co., Ltd., 98, Redcliffe Street, Bristol	2	2	0
Walsh & Co. (Bristol), Ltd., Quay Street, Bristol	3	3	0
Walsh, The Misses, 6, Queen Street, Wells, Som.	1	1	0
Walter, John Henry & Sons, Congresbury Mill, Congresbury	2	2	0
Walter, Edward, Over's Court Farm, Mangotsfield, near Bristol	1	1	0
Walter, W. A., Congresbury	1	1	0
Walters, C. Ferrier, F.R.C.S., 5, Mortimer Road, Clifton, Bristol	2	2	0
Walters, Reginald C., 14, John Street, Bristol	1	1	0
Walters, Wm., Staniland, Coombe House, Westbury-on-Trym, Bristol	5	5	0
Walton, Mrs. M., The Grange, St. Andrew Street, Wells, Som.	2	2	0
Walton, Miss, Frampton House, Compton Bishop, Axbridge, Som.	1	1	0
Walton, T. C. H., Frampton House, Compton Bishop, Axbridge, Som.	2	2	0
Wansbrough Paper Co., Ltd., Watchet, Som.	2	2	0
Wansbroughs, Robinson, Tayler & Taylor, Lion Chambers, Broad Street, Bristol ...	2	2	0
Wansbrough, H.R., 6, Apsley Road, Clifton, Bristol	1	1	0
Wansbrough, T. B., 8, Mortimer Road, Clifton, Bristol	2	2	0
Ward, Thos. W., Ltd., Albion Works, Savile Street, Sheffield	2	2	0
Ward, Mrs. M. F., "Firleaze," Rudgeway, Glos.	1	1	0
Ward, The Misses, Stud Farm, Felton, Winford	2	2	0
Ward, Miss Florence, Loudwater, near High Wycombe	3	3	0
Ward, Miss R. B., Frenchay, near Bristol	2	2	0
Ward, The Rev. C. R., 9, Queen's Parade, Bath	2	2	0
Ward, F. W., Elberton Old Manor, near Bristol	2	0	0
Ward, Dr. H. Welshman, The Chipping, Wotton-under-Edge	2	2	0
Ward, J. A., "Wingfield," Park Grove, Henleaze, Bristol	1	1	0
Ward, J. W., The Cedars, Downend, Bristol	1	1	0
Ward, Oscar R., Rathgar, Town Road, Branksome Park, Bournemouth	2	2	0
Ward, Richard, Frampton-on-Severn, Stonehouse	1	10	0
Carried forward	12,178	2	2

	£	s.	d.
Brought forward	12,178	2	2
Ward, T. J., Motor Works, Soundwell. Staple Hill	1	1	0
Ward, W. W., 6, Prince's Buildings, Clifton, Bristol	2	2	0
Wardell-Yerburgh, Mrs. E., Eastwood Manor, East Harptree	1	1	0
Ware, Thomas & Sons, Ltd., Clift House, Tannery, Bristol	5	5	0
Ware, Ward & Co., 7, Unity Street, College Green, Bristol	2	2	0
Ware, J. V., 44, Chesterfield Road, Bristol	1	1	0
Wareham, William, Rushill Farm, Farrington Gurney	1	0	0
Warlow, H. & T., 74, Colston Street, Bristol	5	0	0
Warlow, Mrs., 66, Trelawney Road, Cotham, Bristol	2	2	0
Warlow, F. R., M.P.S., Kingsley House, Cotham Road South, Bristol	2	2	0
Warlow, R. H. (in memoriam of)	2	2	0
Warlow, Capt. W. P., R.E., 25, Porchester Square, London, W.C.2	1	1	0
Warminster Co-operative Society, Ltd., 32, Market Place, Warminster	5	5	0
Warmley Guardians	4	4	0
Warn, A. D., 28 & 33, Lypiatt Road, Redfield, Bristol	1	1	0
Warne, E., 8, Beaconsfield Road, Clifton, Bristol	2	2	0
Warner, Mrs. Sarah, St. Alban's, Station Road, Yate, Bristol	1	1	0
Warner, Mrs. Wielif, Shortgrove, Worrall Road, Clifton, Bristol	1	1	0
Warner, Theodore, Grimsbury Farm, Warmley, near Bristol	1	1	0
Warren, Mrs. Crosby, Howbery House, Stoke Bishop, Bristol	1	1	0
Warren, H. J., 253, Coronation Road, Bristol	1	1	0
Warren, Robert Hall, Coniston, Canynge Road, Clifton, Bristol	2	2	0
Warren, W. J., 97, High Street, Staple Hill, Bristol	1	1	0
Warrender, Miss Alice, Bayman Manor, Chesham, Bucks	2	2	0
Warriner, J., Ltd., 46, Queen Square, Bristol	1	1	0
Wasbrough, Mrs. C. W., 2, Victoria Square, Clifton, Bristol	2	0	0
Washbourne, Harry, Codrington Arms, Yate, Glos.	1	1	0
Washbourne, John, Providence House, Yate, Glos.	1	1	0
Waterfield, Mrs. Doris M., Towngate, Cobham, Surrey	2	2	0
Waters, Miss, 80, Whiteladies Road, Bristol	2	2	0
Waters, Arthur B., 53, Woodstock Road, Redland, Bristol	1	1	0
Wathen, Gardiner & Co., Staple Hill, Bristol	3	3	0
Wathen, Mr. & Mrs. W., Albert Cottage, Draycott, Cheddar, Som.	1	1	0
Wathen, The Misses E. & A., 118, Wells Road, Totterdown, Bristol	1	1	0
Wathen & Porter, The Misses, The Don, 30, Old Market Street, Bristol	1	1	0
Wathen, G., 28, Upper York Street, St. Paul's, Bristol	2	0	0
Wathen, Richard, Hope Cottage, North Road, Yate	1	1	0
Watkins, A. & G., Barley Close Farm, Codrington, Glos.	1	1	0
Watkins, Mrs. Charlotte, Patch Elm Farm, Rangeworthy, Glos.	2	10	0
Watkins, Mr. & Mrs. G., Cliff House, Aust, near Bristol	1	1	0
Watkins, C. G., Gladstone House, Frampton Cotterell	1	1	0
Watkins, E., Horse Shoe Farm, Falfield, Glos.	3	0	0
Watkins, E. C., Post Office, Westerleigh, near Bristol	1	1	0
Watkins, H. H., L.D.S., R.C.S.Eng., 132, Gloucester Road, Bristol	1	1	0
Watkins, H. V., Cleevewood Farm, Grovesend, Thornbury	1	1	0
Watkins, J. D., 2, Slade Cottages, Slade Road, Portishead	1	1	0
Watkins, L., Haw Lane, Olveston, Glos. ...	1	1	0
Carried forward	12,260	16	2

	£	s.	d.
Brought forward	12,260	16	2
Watkins, W., The Abbey, Grovesend, Thornbury	1	1	0
Watling, Parker & Co., 40, Broad Street, Bristol	1	1	0
Watson, Mrs. E. J. (in memoriam E. B. Croft James and M. A. S. James), Thorpe Lodge, Cotham Side, Bristol	5	5	0
Watson, E. J., 12, St. John Street, Bristol	1	1	0
Watson, J. H., O.B.E.—Chief Constable of Bristol, Southmead House, Westbury-on-Trym	1	1	0
Watson, R. G., 45, Henleaze Road, Bristol	2	2	0
Watson-Williams, Eric, M.C., M.B., F.R.C.S., 12, Victoria Square, Clifton	2	2	0
Watt, Mrs. Emma, Avalon, Burnham, Som.	1	1	0
Watt, James, "Ponynings," Henley Grove, Westbury-on-Trym	1	1	0
Watts Bros., Millers, Farrington Gurney, near Bristol	1	1	0
Watts, Mrs., Melbourne House, Horse Street, Chipping Sodbury, Glos.	1	1	0
Watts, Mrs. Edgar, Eastwood Park, Falfield, Glos.	5	5	0
Watts, Miss Nancie, 29, Upper Belgrave Road, Clifton, Bristol	1	1	0
Watts, Mr. & Mrs. C., Bridge View, Farrington Gurney	1	1	0
Watts, A. C., East End Farm, Chewton Mendip, Bath	2	2	0
Watts, B., "Hayboro," Farrington Gurney	1	1	0
Watts, C., Winford Arms, Dundry, Bristol	1	1	0
Watts, C., The Dairy, High Street, Keynsham	1	1	0
Watts, C. E., Upland Farm, Beach, Bitton, near Bristol	1	1	0
Watts, Edgar, Eastwood Park, Falfield, Glos.	2	2	0
Watts, Edwin, Mill Farm, Kilcot, Hillesley, Wotton-under-Edge	1	1	0
Watts, E. G. S., 134, Whiteladies Road, Clifton	2	2	0
Watts, Major E. M., Mudgedown, Iron Acton, near Bristol	2	2	0
Watts, F. A. Churchill Inn, Churchill, near Bristol	1	1	0
Watts, George, A.S.I., 36, High Street, Keynsham	2	2	0
Watts, Harry, 96, Grosvenor Road, Bristol	1	1	0
Watts, Harold E., "Tolcarne," Henleaze Park, Henleaze, Bristol	1	1	0
Watts, J., 34, Alma Vale Road, Clifton ...	1	1	0
Watts, J. G., Seedes Farm, Bitton... ...	1	1	0
Watts, James R., 44, Woodstock Road, Redland, Bristol	1	1	0
Watts, M. J., 2, Alma Road, Clifton, Bristol	2	2	0
Watts, William K., 116, Egerton Road, Bishopston, Bristol	1	1	0
Waverley Book Co., Ltd., H. G. Stevens, Esq., District Manager, Oxford Chambers, St. Stephen's Street, Bristol	1	1	0
Way, Mrs. Gregory, Woodleigh, Leigh Woods, Bristol	2	2	0
Way, The Rev. Canon Charles P., M.A., The Vicarage, Chesterton, Newcastle-under-Lyme, Staffs.	1	1	0
Way, W. L., 85, Thingwall Park, Fishponds, Bristol	1	1	0
Waygood-Otis, Ltd., 54 & 55, Fetter Lane, London, E.C.4	2	2	0
Weakley, Mr. & Mrs. E., 17, Normanton Road, Clifton	1	1	0
Wear, Mrs. G. M., Honey Hall, Congresbury, near Bristol	1	1	0
Weatherhead, E. P., Commerce House, Thornbury	1	1	0
Weaver, Mrs., St. Edith's, 4, Archfield Road, Cotham, Bristol	1	1	0
Weaver, Mrs. Lewis H., Over Farm, Almondsbury	1	1	0
Weaver, Miss M. M., Church Farm, Little Sodbury, Glos.	1	1	0
Weaver, A., Powder Mill Farm, Winford, Bristol	1	1	0
Weaver, Albert, Keedwell Farm, Dundry...	1	1	0
Weaver, A. J., Hazel Farm, Littleton, Winford	1	1	0
Carried forward	12,328	0	2

	£	s.	d.
Brought forward	12,328	0	2
Weaver, E., Manor Farm, Patchway, near Bristol	2	2	0
Weaver, Ernest, Lower Ellick, Blagdon, Bristol	1	1	0
Weaver, E. F., Bridge Farm, Kilcot, Wotton-under-Edge	1	1	0
Weaver, F. J., 9, Cheapside, Fishponds, Bristol	1	1	0
Weaver, George, Clayton Street, Avonmouth	1	1	0
Weaver, H. G., A.M.I.C.E., A.M.I.E.E., 22, Princess Victoria Street, Clifton, Bristol	1	1	0
Weaver, James, Spring Farm, Littleton, Winford	1	1	0
Weaver, L. E., Folly Farm, Didmarton, Glos.	1	1	0
Weaver, Thomas, Cadbury Court Farm, Tickenham, Clevedon, Som.	1	1	0
Weaver, Thomas, Poolfield, Charfield, Glos.	1	1	0
Webb, Aldridge & Co., Marsh Street, Bristol	2	2	0
Webb, Aldridge & Co., Employees' Charity Fund, H. E. Carpenter, 56, Church Road, Horfield, Bristol	2	2	0
Webb, R. F. & Co., Ltd., Barton Road, St. Philip's, Bristol	2	2	0
Webb, Miss S. J., 4, Victoria Road West, Westbury Park, Bristol	1	1	0
Webb, Alfred Lewin, c/o United Tobacco Co. (South), Ltd., Rustenburg, Transvaal, South Africa	2	2	0
Webb, Colonel C. A., "Arrigadeen," Walton-by-Clevedon, Som.	1	1	0
Webb, Edgar Louis, Lodge Farm, Syston, Mangotsfield...	1	11	6
Webb, Edward, Knowle Farm, Compton Dando, near Bristol	1	1	0
Webb, Ernest, Horne Farm, Old Sodbury, Glos.	1	1	0
Webb, F. H., 190, Redland Road, Bristol	1	1	0
Webb, George H., 16, Lawrence Hill, Bristol	2	2	0
Webb, J. D., "The Garrick's Head," 22, Broad Quay, Bristol	1	1	0
Webb, J. H., School House, Backwell, Som.	1	1	0
Webb, R. F., Wyndhurst, Langford, Som.	2	2	0
Webb, Wilfred, Jamaica Street Dairy, Bristol	1	1	0
Webb, W. E., Clifton Villa, Bloomfield Road, Bath	1	1	0
Webber, James & Sons, Florists, The Park, Minehead	1	1	0
Webber, Mrs. S., 61, Victoria Road, Redfield, Bristol	1	1	0
Webber, A. E., Grocer, Bishop Road, Bishopston, Bristol	1	1	0
Webber, F. A., British Dominions House, Tramways Centre, Bristol	1	1	0
Webber, J., Honey Hall, Congresbury ...	1	1	0
Webber, Walter, The George Hotel, Axbridge, Som.	1	1	0
Weber Chocolate Company, Ltd., Fishponds, Bristol	5	5	0
Webley, J. F., "Hillcrest," Bath Road, Warmley, near Bristol	1	1	0
Webster, George & Co., Ltd., Albert Road, St. Philip's, Bristol	5	5	0
Webster, Miss, Hazlewood, West View Road, Keynsham, near Bristol	2	2	0
Webster, Charles, Hillfields Park Bakery, Forest Avenue, Fishponds, Bristol ...	1	1	0
Webster, Edward, 608, Fishponds Road, Bristol	1	1	0
Wedmore & Co., Ltd., 1, Bristol Bridge, Bristol	2	2	0
Weech, John & Sons, Ltd., 59 & 61, Maudlin Street, Bristol	2	2	0
Weech, John & Sons, Ltd., Clevedon, Som.	1	1	0
Weekes, Mrs., 7, Hanbury Road, Clifton, Bristol	1	1	0
Weekes, Mrs. W. H., Sundays Hill Farm, Falfield, Glos.	1	1	0
Weekes, W. A., "Red Lion Hotel," 376, Wells Road, Knowle, Bristol	1	1	0
Weekes, W. T., Grovesend, Thornbury ...	1	1	0
Weeks, C. & Sons, 40, Whiteladies Road, Bristol	1	1	0
Weeks, Thomas & Sons, Ltd., Contractors, Ashton Gate, Bristol	2	2	0
Carried forward	12,397	16	8

	£	s.	d.
Brought forward	12,397	16	8
Weeks, A. G. & Sons (in memoriam A. G. Weeks), Winscombe, Som.	1	1	0
Weeks, A. J., Free Hill House, Westbury-sub-Mendip, Som.	1	1	0
Weeks, James Vowles, Polsham, Coxley, Wells, Som.	1	1	0
Weeks, Reginald, The Limes, Stapleton, Bristol	1	1	0
Weeks, R. W., "King's Head," Bridgwater Road, Bishopsworth, Bristol	1	1	0
Weeks, W. H., "Seathwaite," Orchard Street, Frome	2	2	0
Weetman, Francis, Sydenham House, Beach Road, Portishead	2	2	0
Weight, Thomas, Upthrup Farm, Upper Cam, Dursley	1	1	0
Welch & Co., Ltd., The Redcliffe Garage, Bristol	2	2	0
Welham, W. M., 12, Henleaze Avenue, Westbury-on-Trym	2	2	0
Welland, Henry N., Stoke Hill House, Chew Stoke, near Bristol	1	1	0
Wellington, C., Percy, Saintbury, near Broadway, Worcestershire...	1	1	0
Wellington, H., 77, Victoria Street, Bristol	1	1	0
Wells, Arthur E., Westbury Lodge, Durdham Down, Bristol	5	5	0
Wells, Charles, 134, Cromwell Road, Bristol	2	2	0
Wells City United Charities, Wells, Som. ...	3	3	0
Wells Guardians	7	7	0
Wells G.W.R. & S. & D. Railway Employees' Hospital Fund	3	3	0
Were, Miss Dorothy J., Grasmere, Rockleaze, Bristol	1	1	0
Werrett, Mrs. Reuben, Hillesley, Wotton-under-Edge	1	1	0
Werrett, A. J., The Marlpool, Breadstone, Berkeley	1	1	0
Wertheimer, Mrs., 11, The Paragon, Clifton, Bristol	2	2	0
West, Mrs. Ernest P., Fernhurst, Long Ashton, Bristol	1	1	0
West, Mrs. M. Middleton, 18, Percival Road, Clifton	2	2	0
West, A., Cliff Street, Cheddar	1	1	0
West, E., Stidham Farm, Keynsham, near Bristol	1	1	0
West, J. G., 66, Hampton Park, Redland, Bristol	1	1	0
West of England Agricultural Produce Co., 248, York Road, Bath Bridge, Bristol	1	1	0
West of England Lamp Co., 127, Thomas Street, Bristol	1	1	0
West of England Ochre & Oxide Co., Ltd., Bitton, near Bristol	1	1	0
West of England Sack Contractors, Ltd., 30, Queen Square, Bristol	2	2	0
West of England Wholesale Upholstering Co., York Street, St. Paul's, Bristol ...	1	1	0
Westcott, J. A., "Adeline," 82/84, Queen's Road, Clifton, Bristol	1	1	0
Western Counties Agricultural Co-operative Association, Ltd., 12, Millbay Road, Plymouth	2	2	0
"Western Daily Press," Baldwin Street, Bristol	2	2	0
"Western Daily Press" Chapel	3	13	6
Western Dental Manufacturing Co., Ltd., Park Street	5	5	0
Western Engraving & Die Sinking Co., 14, Colston Street, Bristol	1	10	0
Western Fuel Co., Ltd., Cheese Lane, Bristol	2	2	0
Western Motor & Carriage Co., The Coliseum, Bristol	2	2	0
Western Ocean Workmen's Infirmary Fund, Nantymoel, Glam.	64	0	0
Western Tanning Co., Bedminster, Bristol	2	2	0
Western Temperance League Refreshment Cars, A. G. Barker, Esq., Sec., 3, Clare Avenue, Cranbrook Road, Bristol ...	2	2	0
Western Viscose Silk Mills, Ltd., Barton Hill, Bristol...	5	5	0
Western Wagon & Property Co., Ltd., Clare Street House, Bristol	5	5	0
Westlake, A. W., 40, Alfred Place, Kingsdown, Bristol	2	2	0
Carried forward	12,555	4	2

	£	s.	d.
Brought forward	12,555	4	2
Westley, C. B., The Limes, Downend, Bristol	1	1	0
Westminster Bank, Ltd. (Stuckey's Branch), Corn Street, Bristol	5	5	0
Westmorland, The Right Hon. The Earl of, Lyegrove, Badminton, Glos.	5	0	0
Weston, John & Co., Ltd., 71, Queen Square, Bristol	2	2	0
Weston, Lady, Eaton Villa, Clifton Down, Bristol	2	2	0
Weston, Walter, Lower Knole Farm, Almondsbury, near Bristol	1	1	0
Wethered, Miss, 97, Pembroke Road, Clifton, Bristol	1	1	0
Wethered, Mr. & Mrs. H. L., Energlyn, Canynge Road, Clifton, Bristol	6	6	0
Wethered, Ernest H. C., Albion Chambers, Bristol	2	2	0
Wetherman, Miss Jane A. M., South Side, Portishead	1	1	0
Wetmore, Mrs., Tudor Lodge, Stone, Falfield, Glos.	1	1	0
Wetton, J. W. & Co., Boot Manufacturers, Kingswood, Bristol	1	1	0
Whalley, The Misses, 6, Limerick Road, Redland	1	1	0
Whatley, N., Percival House, Clifton College, Bristol	2	2	0
Wheat, James C., St. Arilds, Thornbury, Glos.	1	1	0
Wheeler, F. P., 17, St. Cuthbert Street, Wells, Som.	1	1	0
Whereat, Arthur, 49, Alma Road, Clifton, Bristol	1	1	0
Whitbread & Co., Ltd., King Square, Bristol	1	1	0
Whitby, Mrs. Rosamond M., The Caves, Banwell	1	1	0
Whitby, A. E., Druid Cote, Stoke Bishop, Bristol	5	5	0
Whitby, A. E., 60, Castle Street, Bristol	3	3	0
Whitby, Harold E., 22, Bridge Street, Bristol	1	1	0
Whitby, Dr. R. E., Mere, Wilts	1	1	0
Whitcombe, Mr. &Mrs. George, Blanchworth, Dursley, Glos.	1	1	0
Whitcombe, B. W., Bayneham Court, Alkington, Berkeley, Glos.	1	1	0
White Tree Garage Co., The, North View, Westbury Park, Bristol	1	1	0
White, Lady, Hollywood Tower, near Bristol	2	2	0
White, Mrs. Ivor H., 36, Ravenswood Road, Redland, Bristol	1	1	0
White, Miss, The Limes, Wedmore, Som. ...	1	1	0
White, Miss Amy T. H., Clanna House, Sneyd Park, Bristol	1	1	0
White, Miss D., 134, Easton Road, Bristol	1	1	0
White, Arthur C., 24, Redland Grove, Bristol	3	3	0
White, Charles H., A.R.I.B.A., 47, College Green, Bristol	1	1	0
White, E.R., Bay Cottage, Wrington, Som.	1	1	0
White, F. J., 18, Walsingham Road, St. Andrew's Park, Bristol	1	1	0
White, Sir G. Stanley, Bt., Hollywood Tower, near Bristol...	21	0	0
White, H., Station Road, Flax Bourton, near Bristol	1	1	0
White, Henry A., Dunkirk, 10, Priory Road, Knowle, Bristol	1	1	0
White, H. J., 9, Fairlawn Road, Montpelier, Bristol	1	1	0
White, H. M. F., Grove Cottage, Amberley, Stroud, Glos.	2	2	0
White, I. C., 134, Easton Road, Bristol ...	1	1	0
White, Dr. R. F., Nailsea, near Bristol ...	1	1	0
White, Samuel, J.P., Dorset House, Clifton Down, Bristol	105	0	0
White, S., Clapton, Ston Easton, near Bristol	1	1	0
White, W., Church Farm, Clutton, near Bristol	1	1	0
Whitefield, F. B., Hillside, Tickenham, Bristol	2	2	0
Whitehead & Honey, 89, Redcliffe Street, Bristol	1	1	0
Whitehead, The Misses C. E. & M. M., Lubborn House, Baltonsboro, Som. ...	2	2	0
Carried forward	12,759	14	2

	£	s.	d.
Brought forward	12,759	14	2
Whiteladies Garage (E. Phillips, Esq.), Whiteladies Road, Clifton, Bristol ...	2	2	0
Whiteley, Muir & Co., 56, Victoria Street, Bristol	1	1	0
Whitewood, S. T., Wine Vaults, Kingsdown Parade	1	1	0
Whitfield, Mrs. George (in memoriam George Whitfield), Westover, Morton, Thornbury, Glos.	1	1	0
Whitfield, Mrs. W. Clarke (in memoriam Dr. W. Clarke Whitfield), Mount Pleasant Nursing Home, Victoria Road, Clevedon	1	1	0
Whitfields, 8, Castle Street, Bristol L. E. Davies, Esq., Manager	1	1	0
Whitgreave, Mrs., "Bushbury," Clevedon, Som.	1	1	0
Whithard, Miss M. G. Middlemore, The Grey House, Portishead	1	1	0
Whiting, Mrs. K. R., "Herschel," Saltford, near Bristol	2	2	0
Whittle, Miss M., Westbury-sub-Mendip, Som.	1	1	0
Whittuck, H. S., 33, Hampton Road, Redland, Bristol	1	1	0
Whitwill, Mark & Son, Grove Avenue, Queen Square, Bristol	1	1	0
Whitwill, T. C., 31, Carnarvon Road, Redland, Bristol	1	1	0
Wholesale Fittings Co., Ltd., 14, North Street, Stokes Croft, Bristol	2	2	0
Whyatt, Mrs. Edith, 41, Seymour Road, Stapleton Road, Bristol	1	1	0
Whyte, George, The Firs, Westbury-on-Trym	2	2	0
Wickham Brothers, 54, Redcliffe Street, Bristol	1	1	0
Wickham & Norris, Ltd., Timber Merchants, Cumberland Road, Bristol...	2	2	0
Wickham, Miss J. E., Alma Cottage, Didmarton, Glos.	1	0	0
Wickham, The Rev. Prebendary Archdale P., M.A., East Brent, Vicarage, Highbridge, Som....	2	2	0
Wicks, Thomas J., Newlyn, Wells, Som. ...	1	1	0
Widgery, Mrs. M., 37, Cross Street, Burnham, Som.	1	1	0
Widgery, W. H., Malvern Lodge, Chew Magna	2	2	0
Wigan, Dr. Charles A., Deepdene, Portishead	1	1	0
Wiggins, Edward, Kelston House, 48, High Street, Keynsham, near Bristol	1	1	0
Wigley, R., Butcher, Blagdon, near Bristol	1	1	0
Wilcox, Arthur E., Cherry Rock Farm, Kingswood, Wotton-under-Edge	1	1	0
Wilcox, Charles A., Hunts Court Farm, North Nibley, Dursley, Glos.	1	1	0
Wilcox, J. E., Woodmancote Farm, Dursley, Glos.	1	1	0
Wilding & Baker, Fish Merchants, Nicholas Street Market, Bristol	1	1	0
Wilford, Mr. & Mrs. T., Blackmoor, Chew Stoke	1	1	0
Wilkey, G. O., Chelwood, near Bristol ...	1	1	0
Wilkins, R. & Sons, Ltd., 20, Bishop Street, St. Paul's, Bristol	3	3	0
Wilkins, Henry, Langford, near Bristol ...	1	1	0
Wilkins, A. H., High Street, Thornbury, Glos.	1	1	0
Wilkins, A. Stanley, Briary Bank, Portishead	1	1	0
Wilkins, Ernest, 75, Effingham Road, St. Andrew's Park, Bristol	1	1	0
Wilkins, Frank, 24, Temple Back, Bristol ...	4	4	0
Wilkins, T. F. J., Bridge House, Warmley, near Bristol	2	2	0
Wilkins, Walter J., 24, Windsor Road, St. Andrew's Park, Bristol	2	2	0
Wilkins, W. R., 25, East Street, Bedminster, Bristol	1	1	0
Wilkinson & Riddell (Bristol), Ltd.,Victoria Street, Bristol	2	2	0
Wilkinson, The Rev. Preb. J. R., M.A., The Rectory, Winford, Bristol	2	2	0
Willcock, H. & Co., Ltd., Darlington Street, Wolverhampton	3	3	0
Willcock, Mrs. L. C., 35, St. John's Road, Clifton, Bristol	1	1	0
Carried forward	12,825	16	2

	£	s.	d.
Brought forward	12,825	16	2
Willcock, Miss W. M., Pencallow, Shipham, Winscombe, Som.	1	1	0
Willcocks & Sons, Queen's Road, Clevedon, Som.	1	1	0
Willcox, Mrs. W. C., Old Sodbury House, Old Sodbury, Glos.	1	1	0
Willcox, C., 46, Bath Hill West, Keynsham	1	1	0
Willcox, Mrs. Edward (in memoriam Edward Willcox), 47, Charlton Road, Weston-super-Mare	3	3	0
Willcox, J., 86, Bath Hill East, Keynsham	1	1	0
Willcox, R. J., Ashworthy Farm, Stidcott, Falfield, Glos.	1	1	0
Willcox, W. H., Jacklands, Nailsea ...	1	1	0
Willett & Son, Phœnix House, 51, Queen Square, Bristol	1	1	0
Willett, A. G., Upper Hill Farm, Hill, Falfield, Glos.	1	1	0
Willey & Co., 10, Barrs Street, Bristol ...	2	2	0
Williams, A. & Sons, Station Road, Yate, Glos.	1	1	0
Williams Bros., Cider Merchants, Backwell, near Bristol	1	1	0
Williams & Co., 33, Lower Redland Road, Redland	1	1	0
Williams, J. & Sons, 85, Easton Road, Bristol	1	0	0
Williams, James, Ltd., Fishponds Laundry, Bristol	2	2	0
Williams, Josiah & Co. (Bristol), Ltd., Three Queens' Lane, Redcliffe, Bristol ...	1	1	0
Williams, Thomas & Sons, Surrey Street, St. Paul's, Bristol	1	1	0
Williams, T. C. & Son, 25, Oakfield Grove, Clifton, Bristol	1	1	0
Williams, Mrs., Waun Fawr, Cross Keys, Mon.	1	10	6
Williams, Mrs. Alfred (in memoriam Alfred Williams), 44, Sefton Park Road, Bristol	2	2	0
Williams, Mrs. C., "Ingleside," 3, The Park, Keynsham	1	1	0
Williams, Mrs. E. E., Goldwick, Dursley, Glos.	1	1	0
Williams, Mrs. Gilbert, Seven Elms, Druid Stoke Avenue, Stoke Bishop, Bristol ...	1	1	0
Williams, Mrs. J. C., Windyridge, Almondsbury, Glos.	1	1	0
Williams, Mrs. J. Vaughan (in memoriam J. Vaughan Williams), 3, Holmes Grove, Road, Westbury-on-Trym	1	1	0
Williams, Mrs. M., Sidcot Farm, Winscombe, Som.	1	1	0
Williams, Mrs. S. R., 36, Carnarvon Road, Redland, Bristol	1	1	0
Williams, Mr. & Mrs. J. jun., Tuttors Hill, Cheddar	1	1	0
Williams, The Misses E. B. & F., 27, Apsley Road, Clifton, Bristol	1	1	0
Williams, The Misses, "St. Michaels," Wellington Terrace, Clevedon	1	1	0
Williams, Miss, 152, Redland Road, Bristol	1	1	0
Williams, Miss C., 6, Hanbury Road, Clifton, Bristol	1	1	0
Williams, Miss Elizabeth A., Llandaff House, Pembroke Vale, Clifton, Bristol	4	4	0
Williams, Miss Mary W., 4, Chesterfield Buildings, Clifton, Bristol	2	2	0
Williams, Miss M. M. & Mr. Leonard F. (in memoriam W. W. Williams), Pool Farm, Rangeworthy, Yate	2	2	0
Williams, A., 25, Oldbury Court Road, Fishponds, Bristol	1	1	0
Williams, A., The Cottage, Blagdon, near Bristol	1	1	0
Williams, A., Baker, Winford, Bristol ...	1	1	0
Williams, Arthur, M.E., Waun Fawr, Cross Keys, Mon.	2	2	0
Williams, Arthur, Manor Farm, Northwick, Bristol	1	1	0
Williams, Arthur, Ryedown Hill, Bitton, near Bristol	1	1	0
Williams, Alfred J., 383, Church Road, St. George	1	1	0
Williams, Christopher, 3, Queen Square, Bristol	2	2	0
Williams, D. J., Woodside, Weston-in-Gordano, near Bristol	1	1	0
Carried forward	12,886	1	8

	£	s.	d.
Brought forward	12,886	1	8
Williams, E. A., Batch Cottage, Cambridge Batch, Flax Bourton, near Bristol ...	1	1	0
Williams, E. B. C., "Crawford," West Town, near Bristol	1	1	0
Williams, F. C., 16, Edward Road, Bath Road, Bristol	2	2	0
Williams, F. H., Ostbridge Farm, Pilning, Bristol	1	1	0
Williams, G. H. & Mrs. Williams, Sunnyside, Downs Road, Westbury-on-Trym, Bristol	1	11	6
Williams, Gilbert T., Michaelwood Lodge, Charfield, Glos.	1	1	0
Williams, Gordon Winter, 20, The Avenue, Clifton, Bristol	2	2	0
Williams, Henry, "Sunnyside," Freshford, near Bath	1	1	0
Williams, H. C., Produce Merchant, Baldwin Street, Bristol	1	1	0
Williams, John H., Bon Marche, Thornbury	2	2	0
Williams, J. Vaughan, 71, Downs Park East, Bristol	1	1	0
Williams, Lionel H., M.D., Oriel House, Thornbury	1	1	0
Williams, P. F. C., Glenside, Leigh Woods, Bristol	10	10	0
Williams, R. H., Hazel Farm, Sibland, Thornbury	1	1	0
Williams, R. K., Sneyd Lodge, 2, Rockleaze Avenue, Stoke Bishop, Bristol	3	0	0
Williams, The Rev. T. J., St. Benedict's Vicarage, Glastonbury	2	2	0
Williams, Eng., Lt.-Commander, R.N., Northwood, Woodhill Road, Portishead	1	1	0
Williams, Thomas, Westfield Farm, Portbridge, Chew Magna	1	0	0
Williams, W. H., The Oaks, Hewish, near Bristol	1	1	0
Williamson, Miss A. H., The Stone Cottage, Old Church Road, Clevedon	1	1	0
Williamson, Mrs. A. (in memoriam A. Williamson) ,2, Berkeley Crescent, Bristol	2	2	0
Willmott Bros., Builders, Cock Road, Kingswood, Bristol	1	1	0
Willmott, A. J., Decoy Pool Farm, Nyland, Cheddar, Som.	1	1	0
Willmott, C., Leigh Brook, Redhill, Wrington	1	1	0
Willmott, George, Cock Road, Kingswood	1	1	0
Willows, F. C., L.D.S., Tortworth House, 92, Queen's Road, Clifton, Bristol ...	1	1	0
Wills, Charles & Sons, Ltd., Rupert Street, Bristol	3	3	0
Wills, Charles & Sons, Ltd., Employees' Charities Fund, Rupert Street, Bristol ...	3	3	0
Wills, Samuel & Co., Ltd., 26, Castle Green, Bristol	2	2	0
Wills, W. D. & H. O., Ltd., East Street, Bedminster, Bristol	140	0	0
Wills, Mr. & Mrs. Charles S., Trewartha, 2, Cotham Lawn Road, Bristol	2	2	0
Wills, Mr. & Mrs. W. Melville, Bracken House, Leigh Woods, Bristol	10	0	0
Wills, Mrs. D. M., Barley Wood, Wrington, Som.	3	3	0
Wills, Mrs. Noel, Miserden Park, Cirencester, Glos.	2	2	0
Wills, Mrs. Vernon, Langford Court, near Bristol	2	2	0
Wills, Dame Janet Stancomb, 25, Hyde Park Gardens, London, W.	2	2	0
Wills, Miss E., 16, Sion Hill, Clifton, Bristol	1	1	0
Wills, Miss G., Abbey Park, Keynsham ...	1	1	0
Wills, Miss Hilda P., Burwalls, Leigh Woods, Bristol	10	10	0
Wills, Arthur L., J.P., 20, Elmdale Road, Tyndall's Park, Bristol	2	2	0
Wills, Rear-Admiral C. S., G.M.C., D.S.O., and Mrs. Wills, The Achers, Woodchester, Stroud	2	2	0
Wills, Captain Cecil M., Old Sneed Park, Stoke Bishop, Bristol	2	2	0
Wills, F. A., 18, Downleaze, Stoke Bishop, Bristol	1	1	0
Wills, F. O., J.P., Glenavon, Clifton Down, Bristol	2	2	0
Wills, Frank, 79, Kennington Avenue, Bristol	2	2	0
Carried forward	13,124	12	2

	£	s.	d.
Brought forward	13,124	12	2
Wills, Sir Frank W., F.R.I.B.A., 15, Orchard Street, Bristol	2	2	0
Wills, Sir George, Bt., D.C.L., J.P., Burwalls, Leigh Woods, Bristol	10	10	0
Wills, Capt. G. Vernon P., Langford Court, near Bristol	10	10	0
Wills, Grahame H., J.P., Foster's Chambers, Small Street, Bristol	5	5	0
Wills, Capt. H. C., 8, Cambridge Park, Durdham Down, Bristol	1	1	0
Wills, J. Bertram, A.R.I.B.A., 15, Orchard Street, Bristol	2	2	0
Wilson, Mrs., Fern Bank, Keynsham, near Bristol	1	1	0
Willway, J. S. & Sons, Ltd., 18, St. Augustine's Parade, Bristol	2	2	0
Willway, Miss A. M., The Elms, Stockwood Hill, Keynsham	1	1	0
Willway, H. J., Windmill House, Old Down, Tockington, Glos.	1	1	0
Willway's Dye Works & Laundry Co., Ltd., White's Hill, St. George, Bristol ...	1	1	0
Wilmot, S. M. & Co., Ltd., Albert Road, St. Philip's Marsh, Bristol	2	2	0
Wilmot, A. E., 42, Chesterfield Road, St. Andrew's Park, Bristol	1	1	0
Wilmott, E. H. W., Woodcroft, Brislington, Bristol	1	1	0
Wilshere, Miss, 15, Charlotte Street, Park Street, Bristol	1	0	0
Wilshire & Church, Boot Manufacturers, Hopewell Hill, Kingswood, Bristol ...	1	1	0
Wilshire, F. & Co., Boot Manufacturers, Church Road, Soundwell, Bristol ...	2	2	0
Wilshire, S. G., The Laurels, Soundwell, Kingswood, Bristol	1	1	0
Wilson, Mrs., Norton Manor, Malmesbury...	3	3	0
Wilson, Mrs. Agnes, Norton, Woodcroft, Chepstow	3	0	0
Wilson, Mrs. John, Vale Court, Colerne, Chippenham	1	1	0
Wilson, Mrs. Noel, Leigh Delamere, Chippenham, Wilts	2	2	0
Wilson, The Misses, 4, Priory Road, Tyndall's Park, Bristol	1	1	0
Wilson, Miss E. C., Duncan House, Clifton, Bristol	1	1	0
Wilson, Miss Hay, Winford Rectory, Bristol	1	1	0
Wilson, Arthur A., Stratford House, West Harptree, Bristol	1	1	0
Wilson, Charles, Cherrytree Cottage, Wotton-under-Edge	1	1	0
Wilson, E. T., Wookey House, Wells, Som.	1	1	0
Wilson, Harry, Axbridge, Som.	1	1	0
Wilson, Major Dr. Robert, Barn Close, Nailsworth, Glos.	1	1	0
Wilson, W. J. F. S., The Grange, Stapleton, Bristol	5	5	0
Wilton, Mrs. S. A., Avon View, Upton Cheney, Bitton	1	0	0
Wilton, The Rev. A. Stuart, The Rectory, Nempnett, Chew Stoke	1	1	0
Wilts United Dairies, Ltd., Trowbridge ...	2	2	0
Wilts United Dairies, Ltd., Bason Bridge (Somerset) Factory, Trowbridge	2	2	0
Wiltshire, G. Owen & Co., Ltd., Carolina Row, King Square, Bristol	1	1	0
Wiltshire, H. G., Walnut Cottage, Yate, near Bristol	1	1	0
Wiltshire, Samuel A., Boot Manufacturer, Kingswood, Bristol	1	1	0
Wiltshire, William, Grange Farm, Warmley, near Bristol	1	1	0
Wiltshire Women's Conservative Benefit Society, Trowbridge	5	5	0
Wiltshire Working Men's Conservative Benefit Society, Trowbridge	10	0	0
Wilwers, Auguste, 34, Cotham Hill, Bristol	1	1	0
Wincanton Guardians	2	2	0
Windmill & Lewis, Ltd., Merchant's Road, Clifton, Bristol	2	2	0
Windus, Mrs. E. G., 29, Durdham Park, Bristol	1	1	0
Winford Iron Ore & Redding Co., Ltd., Chew Magna, near Bristol	1	1	0
Wingate, Miss H. M., 48, College Road, Clifton, Bristol	4	4	0
Carried forward	13,232	0	2

	£	s.	d.
Brought forward	13,232	0	2
Winnington-Ingram, Mrs., 200, Redland Road, Durdham Down	1	1	0
Winser, John, 2, Victoria Villas, Victoria Square, Clifton, Bristol	1	1	0
Winstone, Bros., "Lamb & Anchor," Milk Street, Bristol	1	1	0
Winstone, Mrs. E., The Chestnuts, Nailsea	1	1	0
Winstone, Clifford, P., L.D.S., 101, Redland Road, Bristol	1	1	0
Winstone, Edwin J., Church House, Bishopsworth, near Bristol	1	1	0
Winstone, James, Belmont Farm, Flax Bourton	1	1	0
Winstone, S. W., Race Course Farm, Portbury, near Bristol	1	1	0
Winter & Sons, 63, West Street, St. Philip's, Bristol	2	2	0
Winter, J. H. & Co., 36/37, Merchant Street, Bristol	1	1	0
Winter, G. A., Preston Farm, Stanton Drew, near Bristol	1	1	0
Winterbotham, Mrs. H. B., Ashmead, Cam, Dursley, Glos.	2	2	0
Winterbourne Down Women's Institute, Winterbourne Down, near Bristol ...	2	2	0
Winterbourne Quarries, Ltd., 32, St. Nicholas Street, Bristol	2	2	0
Wintle, Elgin P., 143, West Street, Bedminster, Bristol	2	2	0
Wintle, G. H., Cotswold Villa, Old Sodbury, Glos.	1	1	0
Wise & Co., Temple Gate, Bristol... ...	5	5	0
Wise, Allen G., Temple Gate, Bristol ...	2	2	0
Wise, A. W., Littlecombe, Upper Cam, Dursley, Glos.	1	1	0
Wise, Lieut.-Col. W. H., 31, Henleaze Gardens, Bristol	2	2	0
Witchell, Miss Mary M., 8, The Quadrant, Redland, Bristol	1	1	0
Witcombe, George, 10, Upper Arcade, Bristol	1	1	0
Withers, Mrs. E. J., Bradleys Cross, Cheddar, Som.	1	1	0
Withers, Mrs. S. M., Oakleigh, Congresbury, Som.	1	1	0
Withers, Mr. & Mrs. Charles, Glenmere, Clapton, Portishead	1	1	0
Withers, B. W., Bridge Farm, Stapleton, Bristol	1	1	0
Withers, Benj. Wm., Pigeon House Farm, Bishopsworth, near Bristol	1	1	0
Withers, J. T., 496, Stapleton Road, Bristol	2	2	0
Withers, W. R., Lower Court Farm, Long Ashton, Bristol	1	1	0
Withey, J. H., Cribbs Farm, Wrington, near Bristol	1	1	0
Withey, S. T., Chewton Mendip, near Bath	1	1	0
Withey, W. H., Colehouse Farm, Clevedon	1	1	0
Witt, Frank & Co., 8, Cumberland Street, Bristol	2	2	0
Witts, Miss J. M., Warren View, Wotton-under-Edge	1	1	0
Witts, G. A., 98, Stapleton Road, Bristol	2	2	0
Witts, T. C., The Limes, Charfield, Glos. ...	1	1	0
Witts, W. J., Tortworth Farm, Falfield, Glos.	1	1	0
Wixey, Louis E., M.P.S., Fountain Street, Nailsworth, Glos.	1	1	0
Wolfe, J., Dump Farm, Wapley, Chipping Sodbury	1	1	0
Wollaston, A. F. R., Bencombe House, Uley, Dursley, Glos.	2	2	0
Wonnacott, R., Smallway, Congresbury, Som.	1	1	0
Wood, Mrs. Cora, Alumhurst Road, Bournemouth W.	1	1	0
Wood, Miss Amy, Chilton Polden, near Bridgwater	1	1	0
Wood, Miss K. M., Rose Cottage, Nempnett, Blagdon	1	1	0
Wood, C. W., Lauriston, Alumhurst Road, Bournemouth W.	3	3	0
Wood, E., St. David's, Down Road, Portishead	1	1	0
Wood, Frederic, Swiss Cottage, Blagdon, Som.	1	1	0
Wood, Francis Cecil, Sunnymead, 8 Atlantic Terrace East, Weston-super-Mare ...	1	1	0
Carried forward	13,300	5	2

	£	s.	d.
Brought forward	13,300	5	2
Wood, G., "Resthaven," Redcliff Bay, Portishead	1	1	0
Wood, Tom, Coal Merchant, West End, Old Church Road, Clevedon	1	1	0
Wood, The Rev. W. F., The Vicarage, Chippenham	1	1	0
Wood-King Co., Ltd., The, Robert Street, Stapleton Road, Bristol	2	2	0
Woodberry, Chilcott & Co., 31, Temple Street, Bristol	1	1	0
Woodbridge, Mrs. & Miss Foxwell, Tyndale House, Chipping Sodbury	1	1	0
Woodcock, H. C. & Co., 39, Nicholas Street, Bristol	2	2	0
Woodfin, Charles H., 60, Ravenswood Road, Redland, Bristol	1	1	0
Woodgate, E. H. & A., 4, High Street, Chepstow	1	1	0
Woodgate, Mr. & Mrs. W. G., Cheddar, Som.	2	2	0
Woodhall, B., Butcher, Staple Hill, Bristol	1	1	0
Woodhams, Dowman, 5, Market Place, Wells, Som.	1	1	0
Woodhouse, Mrs. A. E., Clayton, Furzydown, Spaxton, Bridgwater	1	1	0
Woodhouse, C. H., Lloyds Bank, Ltd., Hill Road, Clevedon, Som.	1	1	0
Woodington, J. H., Ltd., Sunhill, Clevedon	2	2	0
Woodman, C. & Sons, Small Street, St. Philip's Marsh, Bristol	2	2	0
Woodward, Mrs. F. & Miss M. Christine, Briarclyst, Beer, Devon	3	3	0
Woodward, C. H., The Laurels, Stinchcombe, Dursley, Glos.	1	1	0
Woodward, F. A. R., Builder, Southwell Street, Kingsdown, Bristol	1	1	0
Woodward, John W., Sitting Stones, Coombe Lane, Westbury-on-Trym, Bristol	2	2	0
Woodward, W., Farrier, Charfield, Glos. ...	1	1	0
Woodworkers, Amalgamated Society of, T. Jefferis, Secretary	50	8	0
Wookey, F., Stonecross House, Midsomer Norton, near Bath	2	2	0
Wookey Hole Mill Sick Benefit Society, Per William Lunnon, Sec., Sunnyside, Wookey Hole, Wells, Som.	3	3	0
Wooler, The Misses M. & F., 3, Priory Road, Tyndall's Park, Bristol	1	1	0
Woolford, John, "Eversleigh," The Newlands, Portishead	1	1	0
Woolley Bros., 61, St. George's Road, Bristol	1	1	0
Woolley, Mr. & Mrs. A. R. M., 1, Goldney Avenue, Clifton, Bristol	2	2	0
Woolley, S. J., Grey House, Whitchurch, Bristol	1	1	0
Woolley, William, Dundry View, Whitchurch, near Bristol	2	2	0
Woolley, W. H., 83, Springfield Road, Cotham, Bristol	1	1	0
Woolverton, The Rev. A. W., South Nutfield Vicarage, Surrey	1	1	0
Woolworth, F. W. & Co., Ltd., 63, Castle Street, Bristol	1	1	0
Woolworth, F. W. & Co., Ltd., East Street, Bedminster, Bristol	1	1	0
Worcester, Charles & Co., Montague Place, Kingsdown, Bristol	2	2	0
Worger, Dr. W., 2, Catherine Terrace, Burnham-on-Sea	1	1	0
Workman Brothers, Draycott Flour Mills, Coaley Junction, Glos.	2	2	0
Workman & Sons, Slimbridge, Stonehouse, Glos.	1	1	0
Workman, C., Builder, Bradley Street, Wotton-under-Edge, Glos....	1	1	0
Workman, C. W., Dingle Farm, Waterley Bottom, Dursley	1	1	0
Workman, Miss E. A. (in memoriam Henry Workman), Woodchester Lodge, Woodchester, Glos.	3	3	0
Workman, W. P., Norland Mansions, Canynge Road, Clifton, Bristol	1	1	0
Worlock, John, Court Farm, Codrington, Chipping Sodbury	1	1	0
Worsfold, H. M., 1, Windsor Terrace, Clifton	2	2	0
Worsley, Miss, Rodney Lodge, Clifton ...	2	2	0
Carried forward	13,416	16	2

	£	s.	d.
Brought forward	13,416	16	2
Wotton Brothers, Ltd., Milk Street, Bath	2	2	0
Wraxall, The Right Hon. Lord P. C., Tyntesfield, near Bristol	10	10	0
Wreford, Mrs. F., Post Office, Hewish, Bristol	1	1	0
Wreford-Brown, The Misses, 28, Sion Hill, Clifton, Bristol	1	1	0
Wregg, W. Burns, 35, Apsley Road, Clifton, Bristol	1	1	0
Wren, Herbert F., J.P., Picture Palace, Staple Hill, Bristol	2	2	0
Wride, John & Co., 51, Brigstocke Road, Bristol	1	1	0
Wigglesworth, Mr. & Mrs. W. E., "Hazlewood," Stapleton, Bristol... ...	1	1	0
Wright, John & Sons, Ltd., Stone Bridge, Bristol	3	3	0
Wright, Mrs. E. G., 52, High Street, Glastonbury	1	1	0
Wright, A., Beeks Farm, St. Catherines, Bath	1	1	0
Wright, Charles, Toghill Farm, Wick, near Bristol	1	1	0
Wright, G. T., South View, Chew Magna, near Bristol	1	10	0
Wright, H. H., 3, Fairview, Portway, Wells, Som.	1	1	0
Wright, J., The British Casing Co., Hanham	1	1	0
Wroe, F., 17, Rosedale Road, Hillfields Park, Bristol	2	2	0
Wyatt, Mrs. John L. (in memoriam John L. Wyatt), Grove Farm, Claverham, Yatton	1	1	0
Wyatt, A. C., Norwood Park, Glastonbury	1	1	0
Wyatt, Ernest, Home Farm, Tyntesfield, near Bristol	1	1	0
Wyatt, E. L., Bishopsworth, near Bristol	1	1	0
Wyatt, George, High Street, Wells, Som. ...	1	1	0
Wyatt, Rowland, Builder, Kingswood, Wotton-under-Edge	1	1	0
Wyatt, S. J., Moira Road, Overseal, Burton-on-Trent	2	2	0
Wyman & Sons, Ltd., Fetter Lane, London, E.C.4	1	1	0
Wyndham Colliery Medical Aid Society ...	40	0	0
Wynne, Arthur, "Caxton," Moorland Road, Burslem, Stoke-on-Trent	1	1	0
Wynne-Jones, H., Heathercliffe, Stoke Bishop	1	1	0
Wynne-Wilson, Major L. F., Alderley, Wotton-under-Edge	2	2	0
Yabbicom, Col. T. H., V.D. (deceased), 23, Oakfield Road, Clifton, Bristol ...	2	2	0
Yalland, T. K., Manor House, Fishponds, Bristol	2	2	0
Yandell & Son, 157, Stapleton Road, Bristol	1	1	0
Yarnold, W., High Street, Thornbury ...	1	1	0
Yatton Second Poor Charities, The Trustees of, Yatton	2	2	0
Yeardley, Mrs., 9, Wellington Park, Clifton, Bristol	1	1	0
Yeates, Miss Emily, Myrtle Farm, Ridgehill, Winford, Bristol	1	1	0
Yeates, W. W., Carpenter, etc., Wrington, Som.	1	1	0
Yeeles, Albert, Ivydale, Stock, Langford, near Bristol	1	1	0
Yelverton, Mrs. A., Holly Bank, Woodhill Road, Portishead	1	1	0
Yeo Bros., 240, York Road, Bath Bridge, Bristol	1	1	0
Yeo Bros, Paull & Co., Ltd., 134, Victoria Street, Bristol	3	3	0
Yeo, F. G., Hope Cottage, Box, Minchinhampton, Glos.	1	1	0
Yeo, George, 5, Nevil Road, Bishopston, Bristol	1	1	0
Yeoman, Serle & Co.. 77, Castle Street, Bristol	1	1	0
Yeoman, G., Taormina, Frenchay, near Bristol	1	1	0
Yeovil & District Co-operative Society, Yeovil	2	2	0
Yeovil Guardians	5	5	0
Carried forward	13,531	16	2

ANNUAL SUBSCRIBERS.

	£	s.	d.
Brought forward	13,531	16	2
Ynysfaio Lodge Hospital Fund	21	0	0
Yorkshire Hennibique Contracting Co., Ltd., Viaduct Works, Kirkstall Road, Leeds...	2	2	0
Youlden, S. C., Sadler Street, Wells, Som.	1	1	0
Young, A. & F., Ivy Farm, Little Sodbury, Glos.	1	1	0
Young & Humphrys, Rupert Street, Bristol	2	2	0
Young, Philip & Co., Ltd., 16, 17 & 18, Broadmead, Bristol	1	1	0
Young, Mrs. A. E. (in memoriam Ernest Young), North End Farm, Clutton, near Bristol	1	1	0
Young, Mrs. E. L., Dibden Farm, Mangotsfield	1	1	0
Young, Mrs. James, Scar Farm, Redhill, Wrington, near Bristol	1	1	0
Young, Miss Kathleen, Redsherd, Chewton Mendip, Bath	1	1	0
Young, Mr. & Mrs. F. J., Butcombe Farm, Butcombe, near Bristol	2	2	0
Young, Mr. & Mrs. Sidney G., Bishops Farm, Claverham	1	1	0
Young, Arthur, Kennel Farm, Clapton Wick, Clevedon	1	1	0
Young, B. W., Yewtree Farm, Northwick, Dundry, near Bristol	1	1	0
Carried forward	13,569	12	2

	£	s.	d.
Brought forward	13,569	12	2
Young, D. P., Taylors Farm, Clutton, near Bristol	1	1	0
Young, Ernest E., The Cottage Farm, Claverham, near Bristol	1	1	0
Young, G., Court Farm, Nyland, Cheddar, Som.	1	1	0
Young, G. J., Barley Close Farm, Pucklechurch, near Bristol	1	1	0
Young, John, Mendip View Farm, Felton Common, Felton, Winford...	1	1	0
Young, Stephen, Prior Cottage, Portbury, near Bristol	1	1	0
Young, S., White Hart, Iron Acton, near Bristol	2	2	0
Young, Tom, Frog Lane Farm, Winford, Bristol	1	1	0
Young, T. A., 5, Henleaze Gardens, Henleaze, Bristol	1	1	0
Young, V. L., "Meriland," The Drive, Henleaze, Bristol	1	1	0
Young, William, Castle Farm, Bishopsworth, near Bristol	1	1	0
Young, William Spencer, 6, Oakland Road, Redland, Bristol	1	1	0
Ystrad-Rhondda Conservative Club, Ltd....	5	5	0
Zimmerman, Mrs. F. M., 387, Gloucester Road, Horfield, Bristol	1	1	0
TOTAL	13,589	11	2
Add Subscriptions in arrear for 1926, but received during 1927	131	2	9
	£13,720	13	11

DONATIONS.

	£	s.	d.
Axbridge Parish Church (per H. J. Durston)	6	5	4
All Saints' Church, Kingston Seymour (per H. W. Price)	5	10	6
Alford Church (per Rev. A. B. Burney) ...	2	2	0
Albert Hall, Hotwells (per H. Woodward) ...	2	15	6
A Grateful Patient, Dundry		10	0
A Black Cat		10	0
Ansell, W.	1	0	0
Abbey Lodge R.A.O.B., No. 6,000	2	0	3
Alveston Flower Show	72	0	0
A Friend	1	0	0
Adams, Mrs. J. M.		10	0
Abergorky Workman's Hall Committee (per W. Allen)	1	0	0
Avon Lodge, Pill, R.A.O.B.	1	2	0
Axbridge and District Red Cross Society ...	14	0	0
Allen, Mrs. M. E.		10	0
Aylen, Mrs. H. C. R.	5	5	0
Alexandra Hall. Sale of Programmes ...		19	4
A Friend	1	1	0
Anonymous		10	0
Anonymous	2	2	0
Anonymous	3	0	0
A Friend	1	0	0
Anonymous		10	0
Anonymous	1	5	6
Anonymous. Silver Wedding Gift	1	5	0
Abington, H. D.		10	0
Anonymous		10	0
Anonymous		10	0
Anonymous		10	0
A Friend	2	0	0
Brislington House Chapel (per Mrs. Fox) ...	2	10	0
Bishopston Gospel Hall (per J. A. Humphrys)	3	17	0
Badminton Church Harvest Festival ...	5	0	0
Bridge Inn Harvest Festival (per G. W. Read)	2	10	0
Bristol Photo Engraving Company, Ltd. ...		17	10
Bristol and West of England Anglers' Society	50	0	0
Barnard, W.	1	1	0
Backwell and District Flower Show (per B. H. Brown)	17	0	0
Bath and District Friendly Societies Council	22	9	4
Barnard, Miss E. M.		10	0
Bristol District of L.M.S. Horticultural Society	1	12	11
Brice, Mrs.	2	0	0
Bence, R. W.		10	0
Bristol Brick Company, Ltd.	3	3	0
Bristol Women's Licensed Trade Association Carnival and Dance	50	0	0
Burton, Son & Saunders	12	10	0
Bristol Kennel Association	5	5	0
Badminton Village Club	5	0	0
Bristol Bicycle and Tricycle Club	4	16	0
Chewton Mendip Church (per Rev. J. A. Beazley)	5	6	9
Christ Church, Redhill (per J. H. Withey)...	2	14	10
Cheddar Baptist Church (per T. J. Ford) ...	1	13	6
Compton Dando Church	5	11	9
Castle Carey Church (per R. B. Drewett) ...	6	15	7
Cheddar Wesleyan Church (per Ernest Pavey)	3	6	0
Charfield Church, (per Mrs. E. Ash)... ...	2	6	8
Cromhall Church (per Rev. W. F. Curthoys)	2	14	5
Chipping Sodbury Parish Church (per Rev. J. Longley)	3	14	11
Chilton Polden Cum Edington Churches (per Rev. J. A. G. Cooper)	2	2	0
Carried forward	358	11	11

	£	s.	d.
Brought forward	358	11	11
Congresbury Whist Drive...	26	6	8
Co-operative Wholesale Society (per J. W. Justham) (Special Collection)	15	15	0
Cadbury Fund (George) (per Major Egbert Cadbury, D.S.C., D.F.C.)	10	0	0
Carol Singing Collection (per Miss J. Taylor)	2	3	6
Carysfort, H. M. S.	5	0	0
Cromhall Carol Singers	6	0	0
Campbell, P. & A., Ltd. (Part Proceeds of Charity Trip)	3	3	0
Coalpit Heath Church Parade (per The Committee)	4	2	8
Classey, A.	1	0	0
Cromhall & District Church Parade... ...	15	0	0
Cook, G. R.		10	6
Cheddar Association Football Club	1	10	4
Cleaver, H.		10	0
Concert (Proceeds of) (per Mrs. A. H. Anthony)	5	12	0
Concert (at Pill) (per Rev. R. G. Griffiths)...	10	12	2
Collier, Miss M.		10	0
Colles, Rev. A. W.	1	1	0
Dyrham Church (per Rev. W. E. Blathwayt)	2	0	9
Draycott Church Harvest Festival	4	7	6
Dodrington Church (per Rev. C. H. Kirby Turner)	1	12	0
Dunford, S	1	1	0
Dutfield, Mrs. Treherbert (Proceeds of Dance)	23	0	0
D.O.T.	30	0	0
Dixon, Mrs. E. W.	1	0	0
Draycott Singing Party (per W. G. Hailstone)	1	5	0
East Harptree Church (per B. L. Cole) ...	3	8	9
Easton Grey Church (per Rev. C. F. Burgess)	3	6	0
Flax Bourton Church (per Mrs. Hickman) ...	1	8	4
Flax Bourton Children's Special Service ...	1	1	0
Farr, Miss E. P., Westbury-on-Trym ...	5	0	0
Fry, J. S. & Sons, Rugby Match	2	8	0
Furze, Mrs. G. T.		10	0
Flook, Isaac		10	0
Grittleton Church	1	1	0
Gloucestershire Golf Union (per R. E. Witherspoon, Hon. Sec.)	24	3	0
Gillard, R. H.	1	0	0
Gainsford, Frank A.		10	0
Gwillam, William		10	0
Gloucestershire Constabulary Annual Sports (per Supt. A. Cooke)	2	5	0
Hawkesbury Parish Church (per Rev. H. E. Betts)	1	6	2
Horton Church (per Rev. Lewis Trousdale)	3	9	6
Hornblotton Church (per Rev. A. B. Burney)	5	0	0
Hambrook Club Church Parade (Sympathetic)	10	13	7
Hadley, F.		10	6
Hardisty, F. A.		10	6
Hawkes, E. H....	1	0	0
Heal, The Hon. F. W.	2	0	0
Howard, A. H.		10	6
Hailstone, W. P.	5	15	0
Hindmarch, Mrs. E. (In loving remembrance)	1	1	0
Horfield and District Horticultural Society	34	2	3
Holman, Miss Ella	1	10	0
Jones, Charles		10	6
Jey, S. T.		10	6
Carried forward	647	6	1

	£	s.	d.
Brought forward	647	6	1
Jenner, Lt.-Col. Sir Walter, D.S.O., J.P. ...	1	1	0
Jackson, A. R....	1	0	0
Jenkins, Miss A.		10	0
Keedwell, J.	1	1	0
Keedwell, F. (Handbell Ringers)	10	5	0
Kenn Women's Institute (per Mrs. N. Dyer)	1	3	6
Keedwell, T. (Proceeds of Whist Drive at Redhill)	20	0	0
Knowle Golf Club (per G. Whitwell) ...	2	5	0
Knight, Alfred S.		10	0
Lord Mayor's Hospital Fund ...	1,600	0	0
Lord Mayor's Hospital Fund (Alexandra Day Collection)	560	0	0
Littleton Drew Church (per Rev. Alan Leslie)	3	7	9
Littleton-on-Severn Church (per Rev. W. H. Henwood)	1	10	4
Little Somerford Church (per Rev. Maurice H. Fitzgerald)	4	4	5
Luffman & Co....		10	6
League of Mercy (Part Proceeds of the "Sunday Chronicle" Colour Ballot) ...	15	0	0
Langland, W.	25	0	0
Legge, R.		10	0
Loyal Pride of Dundry Lodge (No. 1503) ...	2	8	0
Lovell, James		10	6
Littleton Drew Fete (Per H. H. Fisher) ...	6	10	0
Long, E. J., Nurse		10	6
Lavington, Miss A. M.		10	0
Mount Pleasant Chapel, Falfield (per J. S. Eley)	2	0	0
Martin, W. (Ballot Donation)		12	0
Macintosh, Messrs. M. & M. Ltd.	1	1	0
Marshfield & District Show Committee ...	5	10	0
Mitchell, W. G		10	0
Maison Jeanne, Ltd.		10	0
Monument Lodge, R.A.O.B.	5	3	4
M.—W.E.	5	0	0
Mayow, Miss E. Wynell (Proceeds of Whist Drive)	2	0	0
Martin, Mrs. B. T. & C., Co.		10	0
Mounter, E., Proceeds of Concert	4	2	0
Mable, R. T.	1	1	0
Metcalf, C.		10	0
Norton Malreward Women's Institute ...	3	8	6
Norton, Miss C. M. M.	5	0	0
National Farmers' Union, Wrington Branch	18	14	3
Nicholls, Mrs., St. John's Vicarage	1	0	0
Nailsea Tennis Club (per C. C. Bowden) ...	2	2	0
Naish H Clifford	1	0	0
Nicholls, Miss N. A.		10	6
Norton Malreward Church (per The Treasurer)	1	0	0
Oldbury-on-Severn (per Robert Allen) ...	2	12	4
Ozleworth Parish Church (per H. J. Harper)	2	10	0
Old Sodbury Parish Church (per E. Webb)	2	2	10
Old Ashton Church (per Rev. J. E. Swann, M.A.)	1	18	10
O'Kelly, Capt.	1	1	0
Oliver, Miss Amy (Proceeds of Dance) Axbridge	22	10	0
Pill Church (Harvest Thanksgiving) (per Rev. R. C. Griffith)...	2	2	0
Pucklechurch Church (per Rev. Rupert E. Lewis)	6	18	0
Primitive Methodist Church, Pucklechurch (per A. T. England)	3	5	6
Paton, J. C. & Co., Ltd.		10	6
Poulteney, Oliver (Proceeds of Dance) ...	16	17	3
Pitman, Sir Isaac Lodge, R.A.O.B.... ...	4	17	2
Perry, Mrs.		10	0
Prince, Harry	1	1	0
Percival, N. T....	5	0	0
Pearce, S.		10	0
Rangeworthy Parish Church (per F. E. Green)	2	18	0
Rockhampton Church, (per Rev. F. R. Whittaker)	4	5	3
Royal Chase Lodge R.A.O.B. (per G. Hill)...	9	0	0
Ross, Dr., Bristol Royal Infirmary	1	11	0
Carried forward	3,058	18	10

	£	s.	d.
Brought forward	3,058	18	10
Rudge, Miss Emily		10	0
Rudman, J., Ltd.	2	8	6
Robson, S.	1	1	0
Ruth Rule		10	6
Read, A. A.	1	1	0
Redhill Harvest Home Committee... ...	7	16	0
Rowe, E. C.		10	6
Royal Glos. Hussars	2	0	0
Reynolds, Richard, Charity	40	0	0
Shipham Rectory, Weston-super-Mare (per Mrs. E. Rochfort-Davies)		17	1
St. Martin's Church, North Nibley (per Gwillam F. Daw	3	8	10
St. Mary's Church, Acton Turville (per W. Harding)	3	0	6
St. Mary's Church, Marshfield (per W. H. Tiley)	2	15	0
St. Andrew's Church, Cheddar (per Preb. Palmer)	22	14	7
St. Peter's Church, Wapley and Codrington, (per Rev. D. H. Cogswall)...	2	8	9
St. Augustine's Church, Clutton (per W. J. Pullen)	2	12	6
St. Mary's Church, Nettleton	1	0	0
St. Mary's Church, Stanton Drew	2	11	1
St. Bartholomew's Church per Rev. W. Muspratt)	2	12	6
Sherston Parish Church (per G. R. Platt) ...	6	8	2
St. Peter & St. Paul's Church, Weston-in-Gordano(per Rev. Joseph Byng)	1	15	11
St. Andrew's Church, Blagdon	6	8	7
St. Lawrence Church, East Harptree (per Rev. J. E. Hardy)	3	5	0
St. Hughes, Charterhouse, Blagdon (per J. Nelson)	3	16	8
St. Martin's Church (per Rev. E. R. Twyford)	5	0	0
St. James' Church, Bratton (per J. Stiles)...	2	2	0
St. Cuthbert Church, Wells (per R. J. Stead)	3	9	11
Shipham Parish Church (per F. W. Buckley)	6	0	0
St. Michael's Church, Compton Martin (per Rev. A. C. Salisbury)	1	1	2
St. Cuthbert's Church, Children's Service (per R. J. Stead)		3	0
St. Augustine's Church Schools (per H. J. Seabourne)	1	0	0
Somerset Constabulary Athletic Club (per Dep. Chief Constable E. Young)... ...	10	0	0
Sherston Congregational Harvest Festival (per Rev. W. Povey)	1	15	0
Shirehampton Park Golf Club (per H. E. Gregory)	3	11	6
Somerset County Football Association (per W. J. Brown)	1	1	0
Stone and Woodford House Industries Committee	22	0	0
Sandwith, Cecil	3	3	0
Spencer, L.	1	1	0
Sacchi, Miss Agnes	1	0	0
Stratton, Rev. A. C.	2	2	0
Smith, W.	1	1	0
Summers, Miss...		10	0
Smith, Miss, The Cedars	1	1	0
Stone and District Exhibition Committee (per W. K. Taylor)	18	0	0
Shaw, Dr. J. E.	50	0	0
Tortworth Church (per Rev. A. C. Smith Codrington)	2	10	8
Tresham Church (per Rev. D. Y. Mills) ...	1	14	2
Thornbury Union Friendly Societies Church Parade	16	5	7
Two Friends (per T. Wright)	2	2	0
Tucker, Vincent (Annual Dance Proceeds)...	56	1	4
Tracey, Rev. F. & Mrs.	30	0	0
Tratman, F. Noel	100	0	0
Uley Church Parade (per Committee) ...	10	0	0
Venning, H. L.		10	0
Wesleyan Chapel, Iron Acton (per H. Mainstone)		5	6
Whit-Monday Friendly Society (per Rev. J. A. Beazley)	1	5	0
Carried forward	3,536	7	4

DONATIONS.

	£	s.	d.
Brought forward	3,536	7	4
Wells Cathedral Offertory (per G. H. Bendall)	7	17	7
Winford Church (per E. Russell)	4	6	10
Wanstrow Church (per Mrs. P. E. Warburton)	4	2	7
Wotton-under-Edge Parish Church (per R. Penny)	7	18	3
Wick Church (per W. A. Brain)	3	12	2
Wickwar Church (per Rev. J. A. Garnett)	4	0	0
Wrington Parish Church (per W. G. Organ)	4	1	4
Weston-super-Mare and District League Knockout Competition		15	0
Wall, Mrs. Laura	1	0	0
Watson, W. G.		10	6
Carried forward	3,574	11	7

	£	s.	d.
Brought forward	3,574	11	7
Woodward, Rev. R. S.		10	0
Wotton-under-Edge Friendly Society (per G. W. Ellery)	10	0	0
Weaver, H.		10	0
Widgery, W. S.		10	6
Weeks Bros.	1	1	0
Wrington Dance Band	5	1	0
Yate Church Harvest Festival	5	0	0
Young, Col F. H.		10	0
Sums under ten shillings	10	9	7
TGTAL	£3,608	3	8

SUMMARY.

	£	s.	d.
Church Collections	262	7	4
Lord Mayor's Hospital Fund	2,160	0	0
Donations	1,085	16	4
Donation for Special Purposes	100	0	0
	£3,608	3	8

WORKPEOPLE'S CONTRIBUTIONS.

	£	s.	d.
Ackland Clark & Co.		10	0
Adams, Tom & Bros.		18	1
Albion Dockyard Charity Fund Committee	28	0	0
Alder, A. E. & Co.		15	9
Allen, J. & Sons		8	10
Allen, Walter J.	1	15	0
Allen, Davies & Co., Ltd.		4	8
Anderson's Bristol Rubber Co., Ltd. (Thorne Dept.)	2	14	9
Anglo-American Oil Co., Ltd., Avonmouth	2	3	5
Anglo-American Oil Co., Ltd.	4	14	0
Armstrong Siddeley Motors, Ltd.	3	6	9
Arrol, Sir William & Co., Ltd.	2	4	10
Arrowsmith, J. W., Ltd.	1	6	0
Ashley Vale Biscuit Co.	1	3	4
Ashton Saw Mills, Ltd.	8	8	0
Atlantic Scaling Co., Ltd.		4	7
Automobile Association Staff	3	12	2
Avery, W. & T., Ltd.		13	6
Avon Cold Storage & Ice Co., Ltd.	1	4	4
Ayres & Son	3	0	8
Aysh, Nye & Co. (Bristol), Ltd.	2	16	5
Baker, Baker & Co., Ltd.	12	0	0
Banfield & Sons	1	6	4
Barrett, S. & Son	10	1	9
Bartlett & Clayton, Ltd.	6	5	6
Barton, H. & Son	1	0	0
Basire Bros. & Taylor	1	0	0
Batts Combe Quarry Co.	3	4	0
Bayer, Charles & Co.	1	8	7
Bedford Clothing Works		14	0
Bell, J. J. & Co.		15	6
Bennett Bros., Ltd.	12	12	0
Berry Hill Quarry	2	0	9
Bevan, S. & Co.		1	0
Bigwoods, Ltd.	2	9	1
Billing, C. P., Ltd.		8	9
Bird, J. E. & Son	1	5	0
Black Rock Quarries, Ltd.		14	6
Bodey, F.		9	1
Braby, Frederick & Co., Ltd.	3	3	0
Brain, Walter & Son		14	9
Brecknell, Munro & Rogers, Ltd.	130	0	0
Breddy, A.		2	3
Bridges, A. J. & Sons	4	16	0
Bristol Brick Co., Ltd.	4	11	6
Bristol Corporation :—			
Bristol City Electricity Works	3	3	0
No. 1 District (Stratton Street) ...	9	6	0
No. 2 do.	19	4	0
No. 3 do. (Fishponds)	15	15	0
No. 5 do. (West Town)	53	1	0
Blaise Castle Reliet Works	1	19	6
No. 7 District (Clement Street) ...	4	4	0
No. 8 do. (Albert Road)	8	8	0
Low Level Road Works (Avonmouth)	4	4	0
Sea Mills Housing Site	8	8	0
Bristol City Estates	5	0	0
Bristol Clothing & Supply Co., Ltd ...	3	11	2
Bristol Co-operative Society, Ltd :— (Building Department, Redfield) ...		17	11
Bristol Co-operative Bakery, Whitehall ...		15	3
Bristol Docks (Engineers' Department, Avonmouth)	19	19	0
Bristol Docks (Traffic Department, Avonmouth)	5	8	0
Cumberland Basin	4	2	0
Bristol Gas Co.	50	0	0
Bristol Printers, Ltd.	1	19	2
Bristol Royal Infirmary Workmen... ...	22	18	7
Bristol Rubber Tyring Co.		11	7
Br stol Sand and Gravel Co.		19	7
Bristol Sign Co.		8	1
Bristol Steam Oven Works	3	19	2
Bristol Tin Case Co., Ltd.	15	15	0
Carried forward	535	5	5

	£	s.	d.
Brought forward	535	5	5
Bristol Tramways & Carriage Co., Ltd., Employees' Medical Charities Fund ...	330	0	0
Bristol United Breweries, Ltd.	4	0	0
Do. do. Staff ...		10	6
Bristol Water Works Co.	8	14	0
Do. Yeo Reservoir Works	5	13	1
Bristol Wholesale Cabinet Co.	3	9	10
British Petroleum Co., Ltd. :—			
Avonmouth Dock	8	15	8
Union Street Staff	9	14	4
Kerosene Department	2	10	0
British Thomson Houston Co., Ltd. ...		4	8
British United Shoe Machinery Co., Ltd. ...	1	2	3
Broderick, E. & Co., Ltd.	2	15	11
Bromhead & Son		12	10
Brooke & Prudencio, Ltd.	2	11	11
Brown, J, and J, & Sons	1	0	0
Brunswick Metal & Casement Co.	4	2	0
Bryant, G. F.		10	6
Buchanan & Curwen	3	5	7
Budgett, H. H. & S. & Co., Ltd.	4	5	3
Bull, P. A.	1	2	4
Bullock, D. M. W. & Co., Ltd.	3	14	2
Burton, Son & Sanders, Ltd.	2	12	6
Butcher, W. & Co.	1	18	0
Butler, William & Co., Ltd. :—			
Crew's Hole	10	10	0
St. Philip's	1	1	0
Byard, J. & Sons	5	0	0
Canon's Marsh Tobacco Bond	2	18	11
Carr & Co., Ltd.	1	2	9
Cashmore & Co., Ltd....		8	7
Cater Motor Co., Ltd....		6	6
Cathedral Garage, Ltd.	3	1	2
Cattybrook Brick Co., Shortwood	30	0	0
Central Coal Co.		6	0
Chamberlain, Pole & Co., Ltd.	2	0	6
Champion, Davies & Co., Ltd.	5	13	11
Chandler, F. G. & Son		9	3
Chew Magna Motor Co.		5	4
Clark, E. & Sons	1	7	0
Clark & Harrison, Ltd.	1	4	6
Clarke's Litho Co., Ltd.	3	11	1
Clements Bacon Curing Co., Ltd.		5	0
Clevedon Water Co.	2	9	1
Clist & Rattle Motor Garage		9	1
Coalpit Heath Colliery Co., Ltd.	15	0	0
Coe, Church & McPherson, Ltd.	12	12	0
Cole & Pottow, Ltd.	5	10	0
Collins, James, Sons & Brain, Ltd., Warmley	6	11	7
Do do. Wick	4	15	5
Colston Clothing Co., Ltd.	1	8	9
Colston Electrical Co.	3	2	6
Colston Furniture Manufacturing Co., Ltd.	2	18	8
Colthurst & Harding, Ltd.	5	0	0
Commercial Cable Co.		4	7
Cook, N. & Son	1	11	1
Coole, Son & Osborne...	2	13	11
"C.W.S." :—			
Employees. Benevolent Fund	21	0	0
Butter Factory, Brislington	3	3	0
Clothing Factory, Brislington	6	0	0
Cromo Tannery		8	6
Avonmouth Flour Mills Benevolent Fund	25	0	0
Do. Office Staff	3	13	6
Cotswold Publishing Co., Ltd.	1	13	3
Coward & Son		5	5
Cowlin, William & Sons	42	0	0
Cox, Thomas & Son	4	1	0
Cridland & Rose	24	7	3
Cross, G.	1	3	7
Curnock, S. & Son	1	11	6
Curtis, Sidney & Son	10	2	5
Carried forward	1,216	18	4

	£	s.	d.
Brought forward	1,216	18	4
Daltry, G. T.	1	1	0
Dare, J. & Co.		11	6
Dashfield, A. E.	2	3	10
Davis, B.	3	5	10
Davis, T. W.		16	0
Davies, R. & Sons		13	10
Densham, H. & Sons, Ltd.	2	13	4
Derham, Bros., Ltd.	25	0	0
Dickie, Parsons & Co.	2	2	0
Distillers Company, Ltd.	7	7	0
Dole, James & Co.	1	1	0
Douglas Motors, Ltd.		7	0
Dove & Co.		4	10
Dowling, Alfred & Son	4	4	0
Drissell, W. H.		7	4
Dunlop, Mackie & Co., Ltd.		7	4
Eagle Paper & Bag Co., Ltd.		4	0
East Bristol Miners' Medical Charities Fund	20	0	0
Ditto (Parkfield Division)	32	14	0
Edbrooke, F. & R.	6	6	0
Edwards Construction Co., Ltd.	2	2	10
Edwards, John	1	1	7
Edwards, Ringer & Bigg	13	5	8
Elbrow, F. H.		4	8
Elders & Fyffes, Ltd.	3	14	5
Emborough Stone Co., Ltd.	4	15	0
Empire Boot Manufacturing Co., Ltd.	6	1	5
England, C. & Son	2	5	0
Epstein, J. & Co.	2	5	2
Everard, Edward	15	0	0
Exchange Telegraph Co., Ltd.	1	0	1
Exley, J. E.		12	0
Fair, S. J.		2	6
Farmer, A. G. & Sons, Ltd.	4	6	0
Featherstone, W. J.	1	13	3
Fine Castings, Ltd.		3	10
Fishponds Steam Laundry, Ltd.	2	10	6
Flower, F.	1	11	8
Ford & Canning, Ltd.	8	8	0
Ford, J.	1	2	8
Ford, Percy L.	1	1	4
Forest & Orchard Nurseries, Ltd.	3	16	0
Fowler & Sims		8	3
Fox, F. F. & Co., Ltd.	10	0	0
Frampton & Sons	2	5	6
Franklyn, Davey & Co., Ltd.	25	0	0
Franks, C. & Son	3	11	4
Freke, B.	1	4	7
Fry, Francis & Son	4	13	6
Fry, J. S. & Sons, Ltd.	460	0	0
Fussell, G.	2	2	0
Gardiner, Sons & Co., Ltd., All Saints' Street Branch	1	11	3
Gazzard & Mass		14	0
Georges & Co., Ltd.	42	0	0
Gillard, G.		5	3
Glastonbury Gas Co.	1	18	7
Globe Carrier Bag Co.		5	6
Globe Refining Co., Ltd.	9	7	8
Gloucestershire Constabulary (Staple Hill)	2	10	7
Glover, Thomas & Co., Ltd.		1	0
Godfrey, Richard W.		11	0
Godwin, Warren & Co., Ltd.	2	19	7
Golden Valley Paper Mills	8	8	0
Goldman & Son	1	7	4
Good, Miss & Mr. S.	1	9	0
Goodland & Son		4	11
Goodway, E.		3	0
Gordon, George & Son	1	5	9
Gough Bros.		13	7
Gough's Garage, Ltd., Fishponds Road	4	15	4
Do. do. Broad Quay	2	15	8
Goulding, T. & W.		19	4
Gove & Son		16	7
G.P.O. South Western Engineering Dept.	5	5	0
Grace Brothers	5	5	0
Great Western Railway :—			
Locomotive Department Medical Charities Fund	25	0	0
Engineers' Department	3	3	0
Sudbrook Pumping Station	2	1	3
Axbridge Staff	1	18	6
Carried forward	2,042	12	7

	£	s.	d.
Brought forward	2,042	12	7
Great Western Railway :—			
Langport Staff		5	10
Clevedon Staff		2	7
Pensford Staff		3	6
Portishead Staff		9	10
Yatton Staff	1	8	4
Hallatrow Staff		12	4
Depot Master's Staff, Stoke Gifford	3	0	0
Greenbank Cemetery Office	3	15	1
Greenland, Bast & Yates	3	4	11
Gregory & Co., Ltd.		7	5
Greyhound Motor Co., Ltd.		8	6
Hale, E. G.		17	4
Hale, William	2	14	5
Hall, H. E. Manufacturing Co., Ltd.	1	9	0
Harding, C. & Sons	2	18	2
Hare, John & Co.	5	5	0
Harman Bros.		2	6
Harris & Hasell, Ltd.	2	1	10
Harris, Newman & Co., Ltd.		18	2
Harvey Barton & Sons, Ltd.	4	16	1
Haskins, Ltd.		2	10
Hassell & Cogans		16	3
Hatcher, Howard		12	6
Hawkes, C. H.		13	0
Hayball, F. W.		19	1
Hayward & Wooster	4	8	2
Hedges, George		3	4
Hembrough, W. J. & Son	13	9	0
Hendey & Son	9	10	6
Hewitt, Charles		10	9
Highbridge Bacon Co., Ltd.	1	0	0
Hill, H. H. & W. H.		11	5
Hill, T. & Sons	1	16	10
Hill, Henry, Ltd.	1	7	7
Hoare & Douglas	1	13	10
Hodder & Stone		16	5
Hodge, A. D.	2	14	6
Holbrook Bros.	2	1	0
Holdfast Boots, Ltd.	20	0	0
Hollybrook Brick Co., Ltd. :—			
Warmley	8	18	0
Yate	3	1	10
Hopton, T. W. & Sons	1	9	8
Hould, Parry & Co.		2	1
Humphries & Bobbett	6	0	0
Hunt, A. M.	1	0	0
Hutchings, G. F. & Co., Ltd.	16	12	10
Imperial Brick & Tile Works	5	0	0
Imperial Tobacco Co., Ltd., Head Office	6	6	0
Ingall, Parsons, Clive & Co., Ltd.	1	5	0
James, A. T. & Co.		19	6
Jarritt, R. E.		7	11
Jay, S. & Co.		8	6
Jefferies, J. & Sons, Ltd.	21	0	0
Jenkins, D. & Son	1	1	0
Jenkins, E. & E., Ltd.		6	0
Jenkins, W. H. & E. C.	1	8	10
Johnson & Co.	2	0	0
Johnson, H. J.	2	16	11
Jones & Co., Ltd.		18	5
Jones, G. & Co., Ltd.		16	0
Jones, A. E.		5	4
Jones, E. F.	3	16	7
Jones, Henry, Ltd.		3	9
Jones, J. E.		14	6
Kear, S. & Co.	1	0	7
Kelly, E. & Sons	4	16	2
Kendalls (Grocers)	1	13	3
Keystone Co., The	1	1	7
King & Co.		5	4
King, C. J. & Sons, Ltd., Avonmouth	5	9	6
Do. do. Bristol		2	0
Knox, John	4	5	2
Lalonde Bros. & Parham	3	6	3
Lambert, A. J.		13	8
Langridge, Ltd.	6	7	6
Langridge (Kingswood), Ltd.	1	12	4
Lapidosus, Ltd.		10	7
Carried forward	2,259	3	0

WORKPEOPLE'S CONTRIBUTIONS.

	£	s.	d.
Brought forward	2,259	3	0
Lathbury, W. R.	1	13	6
Lee, John & Son	3	7	6
Lennards, Ltd.	3	8	3
Lindrea & Co., Ltd.	3	3	0
Liverpool Victoria Legal Friendly Society (Fishponds Road)		8	6
Llewellins & James, Ltd.	18	10	0
Llewellins Machine Co.	2	0	6
London & Manchester Industrial Assurance Co., Ltd.		14	2
Love, E.	2	5	10
Lovell, H. B.	1	3	3
Lucas, A. T. S. & Co.	4	7	0
Lucas, Joseph, Ltd.	1	1	3
Lusty, F. A.		16	10
Lyons, J. & Co., Ltd., Ashes Lane	1	8	6
Do. Redcross Street		8	11
Lysaght, John, Ltd. :—			
Silverthorne Lane	105	0	0
Country Department	26	5	0
Constructional Department	32	0	0
Machin, George	2	2	0
Mackay & Co.	1	1	3
Maggs, B. & Co.	5	5	0
Mansfield & Co.		2	0
Maldon, Son & Hall	310	0	0
Marienne, Madame	1	15	1
Martell, W. S.	1	0	0
Martin & Son	4	4	0
Masters, H.	3	1	5
Matthews, Henry & Co., Ltd.	2	10	0
Matthews, B. H. & Co.	1	1	3
McNamara, Ltd.	1	3	7
Mendip Purity Milk Co.	7	3	2
Metal Agencies Co., Ltd.	2	2	0
Midland Iron Works	5	0	0
Miles E. & Co.	4	11	3
Miles, J. K. & Sons		17	2
Milliar, A. & Son	2	10	1
Millman, E. G. & Sons		17	10
Millman, G. J. & Sons		3	8
Millward, F. & Co.	6	5	8
Milsom, Thomas		1	6
Modern Upholsters, Ltd.		15	0
Mogford, Tirkin & Co.		8	4
Molasses Trading Co.	1	15	2
Monks Bros.	2	6	4
Moore, T. & Sons	2	8	10
Moore, A.	1	10	6
Moore, J. H.	3	4	8
Musgrave & Co.		11	6
Nash, G. & Sons, Ltd.		4	7
National Smelting Co., Ltd.	30	0	0
Newbery & Spindler	3	0	11
Newick, R.		11	2
Nicholls, W. T. & Co., Ltd.	2	13	10
Old Town Laundry	1	3	5
Ordnance Survey Office	2	2	9
Osborne & Palmer		16	0
Osborne, J. & Co.	4	4	0
Packer, H. J. & Co., Ltd.	140	0	0
Parker, E. T. & Co.		11	6
Parnall & Sons	1	4	2
Parnall, George & Co. :—			
Coliseum	5	2	7
Mivart Street	2	4	0
Yate Aerodrome	6	3	5
Parsons, E. & Sons		13	0
Partridge & Love	0	8	9
Pearce, G. W.	2	0	6
Peckett & Sons	32	1	9
Peet, J. W. & A. H.		3	2
Perkins, John & Son, Ltd.	6	6	0
Phillips & Piper, Ltd.		9	0
Pickard, R. & Sons		9	2
Pickfords, Ltd.	1	11	0
Pilkington Bros., Ltd.	1	14	1
Pimm, J. H.	2	0	11
Pioneer Motor Services	2	1	2
Portishead Brick & Tile Co.	3	15	7
Post Office Staff, Cheddar	1	2	1
Carried forward	3,098	1	9

	£	s.	d.
Brought forward	3,098	1	9
Post Office Staff Wotton-under-Edge	2	6	4
Pountney & Co., Ltd.	63	16	0
Powell, J. & S., Ltd.	1	3	7
Pragnell, Oliver & Co., Ltd. :—			
Albert Road		2	6
Broadmead	1	18	0
Price, Philip & Co.		13	7
Price, Powell & Co.	3	0	0
Prince's Theatre	2	16	10
Pring & St. Hill	5	4	10
Prior & Iles, Ltd.		15	7
Progressive Billposting Co.		12	6
Public Library, Cheltenham Road	2	17	3
Pugsley & Co.	1	8	4
Pugsley, James & Son	24	8	4
Pugsley, Joseph & Sons, Ltd.	3	15	0
Randall, John	12	6	8
Rea, R. & J. H.	20	10	0
Rea, J. H. & Sons		9	5
Redcliffe Press, Ltd.		16	11
Redwood, S. W. & Sons	11	17	6
Reed, F. & Co. :—			
Queen Square		9	4
Avonmouth Dock	1	0	0
Retail Dairy Co., Ltd.	2	18	0
R.E.J. Engineering Co.		17	0
Rice & Wallis	3	2	1
Ridd, R. F. & Sons	3	1	11
Ridingbery & Co., Ltd.	2	14	0
Ridings Roadstone Quarries	4	16	7
Roberts, F. G.	1	11	3
Robertsons, James & Sons, Ltd.	15	0	0
Robertson, S., Ltd.		16	3
Robinson, E. S. & A., Ltd.	125	0	0
Robinson, John & Co., Ltd.	20	0	0
Robinson, Thos, Sons & Co.		15	7
Rogers, W. J., Ltd.	7	7	0
Rogers. Allan	7	2	7
Roper & Co.	1	5	10
Rose, E. J. & H. E., Ltd.		2	10
Rossiter & Rex	1	1	3
Rowcliffe, T. H. & Sons		15	1
Rowe Bros. & Co., Ltd.	1	10	0
Rowse, W. J.	3	10	0
Rudman, James, Ltd.	13	10	7
Russian Oil Products Co., Ltd.	3	12	11
St. Anne's Board Mill Co., Ltd.	3	3	0
Saunders, E. C.		11	0
Scadding, J. & Son, Ltd.	3	4	8
Shaddick, W.		8	0
"Shell" Mex., Ltd. :—			
Avonmouth	9	13	5
St. Philip's	3	16	3
Portishead	9	18	3
Shute, John & Co.	2	1	7
Siemens & English Electric Lamp Co., Ltd.		13	5
Siemens Bros. & Co., Ltd.	1	11	4
Simmonds, F. G.	1	18	0
Sims, F. A.		9	9
Skewes Bros.		19	11
Slade, G.	8	6	6
Snow, John & Co.		16	11
Somers, C. H.		13	6
Somerset & Dorset Joint Railway :—			
Locomotive Department	20	0	0
Engineers' Department, Glastonbury	2	13	6
Station Staff, Glastonbury	3	5	0
South Western Joint Pricing Committee	1	2	0
Spillers & Bakers, Ltd.	10	0	0
Spiller, F. G.		14	10
Stennard, T.	1	2	9
Stewart, Gapper, Soloman & Co.		12	6
Stock & Co.	1	2	6
Stone, S. & A.		14	2
Stonelake, Mrs. G. W.	1	7	5
Stotesbury, R.		18	8
Strachan & Henshaw, Ltd.	6	6	0
Street Urban District Council	3	8	6
Strong, H. O. & Sons, Ltd., Works Committee	4	0	0
Do. Staff	1	0	0
Sully Bros. (Bristol), Ltd.		11	9
Sully, J. & H.		3	9
Swift Beef Co., Ltd.	1	5	0
Carried forward	3,589	14	10

WORKPEOPLE'S CONTRIBUTIONS.

	£	s.	d.
Brought forward	3,589	14	10
Tanner, D. J. & Son	2	19	0
Taplin & Son		14	0
Taylor Bros.		13	11
Taylor, G. E. & Sons		7	6
Taylor & James		7	7
Taylor, J. T. & Co.	1	0	0
Thomas, Christopher & Bros., Ltd. ...	80	0	0
Todd & Co., Ltd. (Winterbourne)	2	12	9
Do. Temple Gate	6	6	0
Town Clerk's Office		3	0
Tubbs, Lewis & Co., Ltd. :—			
Abbey Mills, Wotton-under-Edge ...	11	7	1
New Mills	5	18	4
New Mills Shed	10	15	10
Langford Mill		18	5
Bone & Wood Department	2	11	9
Charfield Pin Department		19	8
Tuckey, G. F.	1	19	4
Tudball & Gregory	2	14	9
Turner, A. D.	6	15	8
Tytherington Stone Co.	30	0	0
Underwood Typewriter Co.		10	0
United Alkali Co., Ltd.	25	0	0
United Stone Firms, Ltd.	1	11	8
United Yeast Co., Ltd.	11	11	8
Vandyck Printers, Ltd.	30	4	0
Victoria Wagon Works Co., Ltd.	1	11	5
Vowles, F. C.	1	11	10
Vowles, W. G., Ltd.	2	10	3
Vyse, Sons & Co., Ltd.	1	6	6
Wagg, M. J. & Sons		3	6
Wake & Dean, Ltd.	10	16	10
Wall, J. C. & Co., Ltd.		10	7
Ware, W. H.		6	10
Warn, A. D.	2	19	8
Wathen, Gardiner & Co. :—			
Staple Hill	1	6	2
Watts, J.	2	16	2
Webb, R. F. & Co., Ltd.	4	0	0
Webber, Henry G.	1	1	0
Carried forward	3,858	17	6

	£	s.	d.
Brought forward	3,858	17	6
Weber Chocolate Co., Ltd.	2	2	0
Weech, John & Sons, Ltd.	7	8	5
Weeks, Thomas & Son, Ltd.	7	12	2
Welch, W. & Co., Ltd.	2	9	2
Wells Postal Staff	2	2	0
West Gloucester Water Co.	14	8	6
Western Tanning Co.	14	2	8
Western Viscose Silk Mills	20	16	10
White, A. M.	1	17	1
White, H. J.	1	10	0
Whitehorn, A. C.		10	0
Wick Lime & Tarmacadam Co., Ltd. ...	2	11	7
Wickwar Cider Co.	4	6	1
Wickwar Quarries, Ltd.	20	17	5
Wiggins, Edward	4	13	5
Wigmore & Son	1	10	0
Wilcot (parent) Co., Ltd.	3	13	11
Wilkins, R. & Sons, Ltd.	9	3	3
Wilkins, F.	12	9	1
Willcock, H. & Co.	23	2	0
Willey & Co.		2	5
Williams, T. & Sons		18	7
Wills, W. D. & H. O.	370	0	0
Willways Dye Works & Laundry Co., Ltd. ...	13	12	4
Wilmot, S. M. & Co., Ltd.	3	14	11
Wiltshire, T.		8	0
Winford Iron Ore & Redding Co., Ltd. ...	2	13	6
Winterbourne Quarry Co., Ltd :—			
Camp	3	15	6
Wood & Co.		9	7
Wood King Fire Lighter Co., Ltd.		16	10
Woodington, J. H. :—			
Waterloo Road	1	1	9
Clevedon	4	4	0
Wookey, A. J.	1	1	7
Wotton Bros.	1	10	0
Wright, John & Sons, Ltd.	2	7	10
Wyatt, W. J. & Sons		2	1
Yeates, W.		10	5
Young & Humphrys	1	1	8
Zwart, C.	1	7	11
TOTAL	£4,426	2	0

BOX COLLECTIONS.

	£	s.	d.
Abraham, P., Totterdown		16	8
Albert Inn, Street	16	4	0
Albion, The, Boyces Avenue		12	1
Albion Hotel, Portishead		3	0
Allen, Mrs. E. M., Gloucester Road ...		3	10
Anchor Inn, Ham Green	1	14	1
Anchor Inn, Horfield	4	2	4
Anchor, The, Morton	1	2	5
Anchor, The, Portishead	2	9	0
Angel Inn, Long Ashton	1	13	6
Angel Inn, Kings Square Avenue		12	6
Appleby, A. B., Yate		6	1
Armoury Tavern, The, Stapleton Road ...		2	6
Artichoke Hotel, The, Colston Avenue ...	5	12	3
Ashton Arms, Long Ashton		9	7
Avonmouth Hotel		2	4
Axtell, A., Redland Hill House School ...	3	1	9
Bank Hotel, Bridge Street	2	16	0
Bear & Swan Hotel, Chew Magna		5	0
Beaufort House Hotel, Durdham Down ...	4	18	9
Beaufort Stores, Montpelier	1	17	10
Bell Hotel, Old Sodbury		3	3
Bell Hotel, St. George		14	7
Bell Inn, Ubley		2	6
Bell Inn, Yatton	2	3	5
Bell, The, Chipping Sodbury...		3	6
Bennett, W., Broad Street		19	3
Besser, Mrs. J., Christmas Street		3	2
Bick, Wright & Co., Bond Street		2	3
Bird in Hand, Long Ashton		4	1
Black Horse, Hambrook	1	5	0
Black Horse Hotel, Kingswood	1	11	4
Black Horse Inn, Warmley		3	10
Black Swan, Stapleton Road	2	18	0
Black Swan Hotel, Langport	3	4	3
Blandy Constitutional Club, Nantymoel ...	1	1	7
Blinman, Mrs. F., High Littleton		3	6
Blue Bowl, Compton Martin		2	8
Blue Bowl, Hanham		6	6
Blue Bowl, Totterdown		3	9
Boots Cash Chemists	33	3	0
Brewer, E., Bridge Street		4	5
Bridge End Hotel, Bridge Street		16	0
Bridges, Mrs., Bedminster		2	7
Brinsdon, Mrs., College Street		8	9
Brislington & St. Anne's Conservative Club		14	5
Bristol North Unionist Club	1	15	0
Britannia Hotel, Queen Square		8	1
British Legion Comrades' Club, Glastonbury	1	14	10
Broad & Macadam, Old King Street ...			8
Brown, E. & Co., Bath Road		15	0
Bryant, Mrs., Ashley Road		3	7
Bunch of Grapes, Clarence Road		2	0
Butchers Arms, Cheddar		15	2
Butchers Arms, Nailsea		14	9
Butchers Arms, Yatton	1	19	0
Butler & Co., Old Market Street		2	5
Cabot Cafe, College Green		9	0
Carey, C. N., Portishead		2	7
Carpenters' Arms, Wick	7	1	6
Carriers' Arms, The, West Street	2	8	8
Castle Brook Inn, Compton Dando ...	1	2	8
Cates, J. H. & Son, Hotwell Road		2	2
Cathedral Hotel, College Green		6	6
Cave, P. V., Coldharbour Road		2	6
Central Coal Co.. Blackboy Hill		13	1
Central Hotel (Bristol), Ltd., Park Street ...		4	2
Chambers, W. E., Greenbank Road... ...		3	3
Chequers Hotel, Old Market Street ...		4	3
Christen, Mrs. W. E., Blagdon		10	6
Cima's Cafe, Park Row		16	4
City Arms, Wells		6	0
Clevedon Constitutional Club	4	19	3
Clevedon Liberal Working Men's Club ...	4	16	6
Carried forward	133	10	6

	£	s.	d.
Brought forward	133	10	6
Clevedon Picture House	1	6	2
Clevedon Pier	1	1	11
Cliff Hotel, Cheddar	1	13	8
Coach & Horses, Welsh Back		6	0
Cole, E. J., Blagdon		2	5
Coles, C., Portishead		5	1
Colston Hotel, College Green		10	8
Cornubia, The, Temple Street	1	0	5
County Ground Hotel Social Club, Horfield	5	13	11
Cox's Caves, Cheddar	1	2	9
Crocker Bros., Cotham Hill	1	1	7
Cross Hands, Fishponds	1	3	0
Cross Keys, Hanham	3	18	4
Crown & Dove, Bridewell Street		3	6
Crown & Horse Shoe, Hanham	4	1	6
Crown & Horse Shoe, Oldland Common ...	2	10	0
Crown Hotel, Axbridge	1	8	5
Crown Inn, Kingswood	2	15	4
Crown Inn, Soundwell	5	6	1
Culverley School, Keynsham	2	10	0
Curnock & Sons, Triangle		10	8
Curry & Paxton, Park Street		13	9
Dando, Mrs. John, Chipping Sodbury ...	1	6	3
Derrick, Mrs. G., Midland Road		6	4
Dockers' Union, Prince Street		8	0
Dog Inn, Old Sodbury		17	2
Dog & Badger, Wotton-under-Edge ...	2	13	8
Dolphin Inn, Oldland Common	3	13	5
Don, The, Wine Street		7	5
Drawbridge Hotel, St. Augustine's		4	0
Druids Arms, Stanton Drew		2	11
Durbin, Mrs. E. A., Ubley		3	4
Durdham Down Cafe		2	11
Easton Road Post Office	4	11	9
Edwards, Charles (Worcester), Ltd., Dolphin Street	11	16	0
Elephant & Castle, Blackboy Hill	8	19	0
Elephant Hotel, Nicholas Street		13	5
Elms Inn, Street	1	15	5
Failand Inn, Failand		8	0
Farriers Arms, Fishponds Road	10	19	0
Fishponds Hotel, Fishponds	8	6	4
Foresters' Arms, Bishopston	3	4	8
Foresters' Arms, Downend	9	7	4
Foresters Arms, Keynsham		3	5
Foundry Inn, Newfoundland Street ...		3	5
Freemans Arms, Barrow Road		3	10
Friendship Inn, Nailsea	1	17	2
Fry, Mrs. Roderick, St. James' Almshouses		4	2
Fuidge Bros., Queen's Road		6	10
Full Moon, Avon Street, St. Philip's ...		3	0
Full Moon, Fishponds	9	14	6
Fullers, Ltd., College Green	1	18	7
Gaiety, The, Christmas Steps		2	8
Gardeners' Arms, Cheddar		6	6
George & Dragon, Church Road	4	6	0
George & Dragon, Felton, Winford ...		14	6
George & Dragon, Pensford		4	1
George Hotel, Axbridge	1	2	0
George Hotel, Kingsland Road		3	6
George Hotel, Narrow Wine Street	3	3	0
George Inn, Abbots Leigh		12	1
George Inn, Blagdon		10	7
George Inn, Shirehampton	4	8	8
George, The, Backwell	10	0	3
Gibson, C. J., The Pier, Clevedon		12	6
Globe Inn, Frampton Cotterell		6	5
Globe, The, Wells	1	2	2
Glo'ster House, Montpelier		14	2
Glo'ster Regt., 4th, Old Market Street ...		3	0
Carried forward	286	9	0

BOX COLLECTIONS.

	£	s.	d.
Brought forward	286	9	0
Golden Heart, Kingswood	4	0	0
Golden Heart Inn, Winterbourne	3	14	4
Golden Lion, Wrington		2	8
Gotsell, F., Maudlin Street	1	0	0
Gough, A. G. H., The Caves, Cheddar ...	10	15	7
Grand Hotel :—			
Office		6	4
Bar		7	0
Great Western Refreshment Rooms, Temple Meads :—			
Up Platform	3	9	1
Down Platform	1	6	8
Great Western Refreshment Rooms, Cheddar	1	0	8
Green Dragon, Downend	1	1	6
Greenwood, Miss, Zetland Road		10	9
Greyhound Hotel, Broadmead	1	18	6
Greyhound Hotel, Cheese Lane		9	0
Grosvenor Arms, St. Paul's		16	9
Grosvenor House, Grosvenor Road	1	9	6
Hailstone, W. G., Draycott	1	0	0
Haines, Mrs. Alice, West Pennard	2	3	1
Half Moon, Coalpit Heath	1	3	5
Hall, Frederick, Farmborough		2	7
Ham, Mrs. Gabriel, Upper Weare	8	3	0
Harris & Tozer, Wells Road		8	8
Hatchet Inn, Frogmore Street	1	10	0
Hatherley Jones, The Rev. W. F., Two Mile Hill		8	0
Hatherell's Stores, Redcliffe Street		6	0
Hawker, W. H., Gloucester Road		3	1
Heaven, A. E., Redcliffe Bay	1	8	10
H.M. Board of Trade Offices, Avonmouth Dock	2	18	4
Hodder, G. H., Mary-le-Port Street... ...		6	5
Hope & Anchor, Shirehampton		12	6
Hopton, H. G., Brislington		2	9
Horfield Inn, Bishopston	13	5	7
Horfield Unionist Club, Nevil Road ...	21	9	3
Horlick, C. A., Portishead		5	4
Horse & Jockey, Frogmore Street		7	1
Horse Shoe, Downend	2	16	10
Horse Shoe Inn, Coalpit Heath		5	4
Horts, Broad Street		17	5
Hunt, H., Greenbank Road	2	12	5
Huntsman's House, The, Falfield		13	0
Infirmary, Bristol Royal	129	10	1
Jaques, T. H., Whitehall		9	11
Jenkins, Miss, Cheltenham Road		7	2
Joll, J. M., Grosvenor Road		3	0
Jolly Sailor, The, Hanham	1	13	11
Jones, E., Bargoed		16	7
Kemp, G. F., Clevedon		3	6
Kensington Hotel, Redland	1	6	8
Keynsham & District Constitutional Club ...	1	11	7
King William IV, Ebbw Vale		3	0
King William IV, Staple Hill	5	7	5
King William IV, Warmley		3	7
King's Arms Mutual Aid Society, St. Paul's	6	12	6
King's Arms, Brislington	3	17	10
King's Arms, Westerleigh		7	0
King's Arms Brewery, Kingsdown	1	0	7
King's Arms Hotel, Blackboy Hill	6	16	8
King's Head, Cheddar	1	4	0
King's Head, Passage Street, St Philip's ...		16	6
King's Head, Pill	2	0	0
King's Head, Victoria Street		1	8
Kingsdown Wine Vaults	6	5	7
Knowle Constitutional Club	1	12	0
Lake View Hotel, Blagdon		3	5
Lamb & Anchor, Milk Street		3	0
Lamb & Flag, Victoria Street		1	9
Lamb Hotel, Axbridge		14	5
Lamb Inn, St. George		18	7
Lamb Inn, Warmley		16	0
Langford Inn, Langford	1	5	6
Langport Arms Hotel, Langport		8	6
Langton Court Hotel, Brislington		10	0
Latty, Victor, Wells Road		15	10
Lawrence, Mrs. A., Claverham		10	6
Lawrenson, G. S., College Green		10	0
Leaver, W. E., Jamaica Street		4	3
Lebeck Hotel, Stapleton Road		15	9
Carried forward	562	14	6

	£	s.	d.
Brought forward	562	14	6
Legge, Mrs., Beaconsfield Road, Clifton ...	1	14	9
Liberal Reform Club & Institute, Brunswick Square	1	2	6
Lifeboat, The, Shirehampton	6	12	0
Little Swan Inn, Stokes Croft		6	1
Lloyds Bank, Ltd., Totterdown	1	19	3
Lloyd & Son, Blackboy Hill		11	8
London, E. J., Congresbury		5	8
Lord Nelson, Cleeve		7	0
Ludwell, H. G., P.O., Winterbourne ...		8	0
Marlborough, The, Easton Road	2	2	0
Mason, A. H., Lullington Road	1	0	0
Masons' Arms, Staplcton	16	9	2
Masons' Arms, Winterbourne		5	6
Mechanics' Arms, Clouds Hill Road ...		16	2
Mee, Vincent C., Ltd., Belle Vue Road ...		5	10
Melbourne Tavern, Newtown		3	0
Mendip Bungalow Hotel, Blagdon		5	6
Merchants' Arms, Hotwells		4	0
Miles, W., Jamaica Street		7	9
Mills & Mills, Chemists, Keynsham ...	3	6	5
Mina House, Mina Road		4	0
Mina Road Adult School		2	5
Miners' Arms, Shipham		4	0
Miners' Arms, Winford		1	6
Mitre Hotel, Glastonbury		12	3
Monks, C. C., Fishponds Road		9	0
Montpelier Hotel	1	13	4
Morning Star Inn, Ebbw Vale		2	3
Morrison, A., Grill Room, High Street ...	1	3	0
Moss, F., Westbury Park		17	9
Motor Union Insurance Co., Ltd. Baldwin Street		3	4
National Provincial Bank :—			
Wells Road		4	0
Church Road		3	6
National Sailors' & Firemen's Union, Avonmouth		2	10
New Inn, Chipping Sodbury		6	0
New Inn, Keynsham	1	12	2
New Inn, Felton		3	9
New Inn, Westerleigh		15	0
Newtown Tavern, Regent Street, Newtown		6	4
North End Porter Stores, Stokes Croft ...	2	3	6
Nova Scotia Hotel, Hotwells	1	11	0
Old England Hotel, Montpelier	3	19	4
Osborne, J. T., Newfoundland Road ...		5	0
Palace Hotel, St. Philip's & Dog "Nell" ...	15	17	2
Palmer & Turner, Winterbourne Down ...		5	2
Partridge, W. E., Coldharbour Road ...	1	19	1
Pearson, H. R., Windmill Hill	1	9	5
Pelican, The, Chew Magna		6	5
Petherick, Miss, Orphan Houses, Ashley Down		5	5
Pilgrim, The, Brislington		8	10
Plough Inn, Charfield	1	1	0
Plough Inn, Portishead		16	7
Plough, The, Congresbury		15	0
Plume of Feathers, Hotwell Road		3	0
Plume of Feathers, Kingswood, Wotton-under Edge		10	5
Plume of Feathers, Rickford...		5	0
Portcullis, Chipping Sodbury		7	2
Portcullis, Fishponds	2	16	6
Portcullis Hotel, Staple Hill	4	1	2
Portishead Workmen's Club	5	8	6
Portland House, St. Paul's	1	13	3
Portland Wine & Spirit Vaults, Portland Street		12	2
Prince of Orange, Yatton		7	3
Prince of Wales, Tower Hill		4	6
Prince of Waterloo, Winford...		16	0
Prince's Hotel, Park Row		4	7
Prince's Restaurant, High Street		10	10
Priory, The, Portbury		2	6
Pullin, Mrs. W., Chipping Sodbury		7	9
Queen Adelaide Inn, Blagdon		9	0
Queen's Arms, Chew Magna		7	0
Queen's Head, Hanham		14	4
Queen's Head, Nailsea		6	0
Queen's Head Hotel, Easton...		10	0
Queen's Head Hotel, Fishponds Road ...	3	0	9
Carried forward	665	13	9

BOX COLLECTIONS.

	£	s.	d.
Brought forward	665	13	9
Railroad Tavern, Midland Road		3	2
Railway Arms, Clevedon		11	3
Railway Hotel, Pensford		3	11
Railway Hotel, Stapleton Road	36	10	6
Railway Hotel, Wickwar		3	0
Railway Hotel, Winscombe		13	4
Railway Hotel, Yatton		11	9
Railway Hotel, Keynsham (Dog "Spider")	3	10	0
Railway Tavern, Pensford		15	2
Red Cow, Chipping Sodbury		5	0
Redland Fish Supply Co., Whiteladies Road		9	7
Red Lion Hotel, Axbridge	3	11	5
Red Lion, Bishop Sutton		11	11
Red Lion, Worrall Road		13	4
Red Lion Hotel, Clarence Road		7	9
Red Lion Hotel, Draycott	1	16	0
Red Lion Hotel, Knowle	1	1	6
Red Lion Hotel, Whitehall	4	12	4
Red Lion Inn, Staple Hill	7	4	8
Redman, G. E., Picton Street		5	1
Redwood, Mrs. M. A., Blagdon		3	4
Regent Cafe, Regent Street, Clifton ...		2	0
Regent Tavern, Newtown		15	0
Ricketts, Mrs. Chas., Winterbourne... ...		17	3
Ricketts, G., Farmborough		7	0
Ring of Bells, Coalpit Heath...		7	4
Rising Sun, Bishopsworth	3	14	0
Rising Sun, Chew Magna		2	5
Rising Sun, Bitton	2	4	7
Rising Sun, West Town		15	5
Rising Sun, Wotton-under-Edge		18	5
Roberts, Mrs. J. P., Blagdon		7	6
Robertson & Barnes, The Misses, Clevedon...		10	6
Robin Hood Retreat, Horfield	2	6	2
Rogers, F. Totterdown		10	8
Rose & Crown, Kenn, Yatton		6	10
Rose & Crown, Two Mile Hill		7	0
Rose & Crown, Wick	1	10	0
Rosetta, Whiteladies Road		7	5
Royal Hotel, Avonmouth	8	7	3
Royal Hotel, College Green	1	6	5
Royal Hotel, Gloucester Road	2	16	7
Royal Oak, Chipping Sodbury		13	6
Royal Oak, Kingsland Road		8	0
Royal Oak, Clevedon	5	0	8
Royal Oak, Nailsea		9	2
Royal Oak, Portishead	1	1	4
Royal Oak Hotel, Prince Street		13	6
Royal Oak Hotel, Wotton-under-Edge ...	2	6	6
Royal Pier Hotel, Clevedon		6	5
Rummer Hotel, High Street		5	0
Sailors' & Dockers' Hostel		5	3
St. George Conservative & Unionist Club ...		7	6
Saunders, Mrs., Upper Maudlin Street ...	1	13	0
Sceptre Hotel, Stapleton Road		14	11
Sedan Chair, Broad Quay		6	8
Sefton Park Post Office, Ashley Down ...		3	8
Selman, S. R., Blackboy Hill		2	0
Seymour Arms, Blagdon		3	6
Shakespeare Hotel, Prince Street	1	9	11
Shearman's Arms, Wotton-under-Edge ...		3	4
Ship Inn, Keynsham	1	13	10
Ship & Castle, Congresbury		7	10
Shirehampton Workmen's Club, Ltd. ...	9	11	0
Somerset House, Stokes Croft		9	9
Somerville Club, Bishopston	9	17	0
South Wales Railway Hotel, Stapleton Road		14	3
South WalesRailway Tavern, St. Werburgh's		19	0
Spalding, Miss, Little Victoria Street ...		16	6
Spotted Horse, Congresbury		16	8
Stacey, E. G., Trelawney Road, Brislington		2	2
Stags Head, Newfoundland Street		9	7
Staley, The Rev. J. S., Fishponds Road ...		6	2
Star Hotel, Wells		10	6
Star Inn, Congresbury		7	8
Star Inn, The, Soundwell	5	2	4
Star, The, Tickenham		11	1
Stoke Inn, Chew Stoke		5	8
Stonelake, G. W., Blackboy Hill		2	4
Carried forward	808	14	8

	£	s	d.
Brought forward	808	14	8
Street C.W.S.		8	7
Street Inn, Street	2	6	6
Sugar Loaf, St. Mark's Road	34	14	4
Sullivan, J. A., Wrington		2	10
Supply Co., Whiteladies Road		9	4
Swan Hotel, Bridge Street	1	0	3
Swan Hotel, Stokes Croft		3	5
Swan Hotel, Wells		7	9
Swan Inn, Nibley, Yate		3	6
Talbot Hotel, Keynsham	1	5	3
Tanner, F. H., Old Market Street		5	0
Taylor, Mrs. E., Franklyn Street		4	9
Thomas, S., Portishead			11
Three Blackbirds Hotel, Stapleton Road ...	7	1	9
Three Horse Shoes, Doynton		3	6
Three Tuns, Easton Road	2	5	4
Three Tuns, St. Georges Road		5	0
Tortworth School	3	0	0
Trout, The, Keynsham	2	15	7
Union Tavern, Marlborough Street		17	6
Unionist Club, Fishponds	3	6	6
Victoria Arms, Mina Road	4	7	10
Victoria Inn, Portishead		3	5
Victoria Inn, Frome	1	19	3
Victoria Temperance Hotel, High Street ...		9	10
Victoria Wine Vaults, Warwick Road ...		7	0
Vowles, T. E., Henleaze Road		3	11
Wagon & Horses, Bath Street		7	2
Wagon & Horses, Clevedon		4	8
Wagon & Horses, Stapleton Road		2	3
Wagon & Horses, Felton, Winford		2	7
Walter, R. P. & Co., Cumberland Street ...		4	4
Warwick Arms, Warwick Road		5	1
Waters & Co., Stokes Croft	4	17	3
Watkins, Mrs., Narrow Wine Street ...		4	6
Way, W., Portishead		1	9
Wellington Hotel, Horfield	2	2	3
Wetson, Mrs., Tintern	2	0	5
Wheatsheaf, The, Christmas Street ...		8	5
Wheatsheaf, The, Thomas Street		3	1
Wheatsheaf, The, Chew Magna		15	9
White, F., Anchor Road		8	1
White Hart, Hewish		6	6
White Hart, Upper Maudlin Street ...		9	10
White Hart, Welsh Back		2	6
White Hart Hotel, Congresbury		13	4
White Hart Hotel, Old Market Street ...	5	14	5
White Hart Hotel, Wells		8	3
White Hart Hotel, Whitehall	3	12	8
White Hart Inn, Bridge Yate		3	0
White Horse, Buckover		7	0
White Horse, Hambrook		10	0
White Horse, Two Mile Hill...	3	0	0
White Horse, Wickwar		5	4
White Lion Hotel, Aller, near Langport ...	2	11	9
White Lion Hotel, Wotton-under-Edge ...		6	6
White Lion Hotel, Fishponds		3	0
White Lion Hotel, Lower Ashley Road	1	3	0
White Lion Hotel, Nailsea	1	6	1
White Lion Hotel, Yate		10	4
Williams, G. H., Chipping Sodbury ...		2	9
Williamson, The Misses & Mrs. Drummond Clevedon		2	11
Wiltshire, S. A.			5
Wood, Mrs. M. J., Keynsham	1	9	9
Woolpack Hotel, Elbroad Street		7	5
Workmen's Club, Avonmouth	13	7	0
Wraxall Village Club, Wraxall	3	14	0
Yatton Hotel, Yatton		3	6
Ye Landoger, King Street		8	10
Ye Olde Churchwardens' Club, Foresters' Arms, Ashley Down Road	8	7	6
Yew Tree Inn, Chew Stoke		16	0
York, S. G., Cheddar	2	16	5
Zoological Gardens Refreshment Rooms ...		5	9
TOTAL	943	16	10

TOPOGRAPHICAL LIST OF PATIENTS.

	Number
Acton Turville	3
Alderton, near Chippenham	1
Almondsbury	4
Alveston	12
Ashford, Kent	1
Aust	1
Axbridge	4
Badminton	7
Banwell	1
Barrow Gurney	3
Bath	8
Bathampton	1
Berkeley	13
Bideford	1
Bitton	3
Blackford	1
Bleadon	4
Bradford-on-Avon	1
Blackburn	1
Bream	2
Brentry	1
Bridgwater	17
Bromham, near Chippenham	1
Bruton	9
Burnham-on-Sea	15
Buxton	1
Blagdon	8
Bristol and District (within a 10 miles radius)	5,908
Cambridge	1
Cannington	1
Castle Cary	2
Chard	2
Charfield	17
Cheddar	17
Chew Magna	2
Chewton Mendip	9
Chew Stoke	2
Chilcompton	1
Chippenham	22
Churchill	5
Cirencester	1
Claverham	3
Cleeve	2
Clevedon	53
Clutton	7
Coalpit Heath	17
Coleford	3
Compton Dando	2
Compton Greenfield	2
Congresbury	16
Cornwall	1
Crewkerne	1
Cromhall	4
Croscombe, near Wells	1
Cumberland	1
Devizes	4
Dorchester	4
Doynton	2
Draycott	3
Dursley	6
East Compton	2
East Harptree	2
Eddington	1
Elberton	1
Evercreech	1
Exeter	1
Falfield	18
Farrington Gurney	3
Flax Bourton	2
Carried forward	6,277

	Number
Brought forward	6,277
Frampton Cotterell	21
Freshford	1
Frome	30
Germany	2
Glasgow	4
Glastonbury	2
Gloucester	2
Green Ore, near Wells	1
Grittleton, near Chippenham	1
Hallatrow	1
Hambrook	8
Hardwicke	1
Hawkesbury Upton	10
Haversham	1
Henstredge	1
Hereford	1
Highbridge	6
High Littleton	2
Huntspill, near Highbridge	1
Ilfracombe	2
Ilminster	4
Iron Acton	10
Keynsham	45
Kington	1
Langford	10
Langport	2
Leonard Stanley	1
Little Badminton	1
Littleton-on-Severn	2
Litton, near Bath	2
London	1
Luckington	4
Lydney	7
Lyndhurst, Hants	1
Maiden Bradley	2
Malmesbury	7
Mangotsfield	5
Marshfield	4
Martock	15
Melksham	4
Milkwall, Glos.	1
Minchinhampton	1
Minehead	1
Montacute	1
Moorfields, Bath	1
Mudford, near Yeovil	1
Nailsea	3
Nailsworth	5
Nether Stowey	2
Newent	1
Newton Abbot	1
Nibley	1
Norton Fitzwarren	1
Nympsfield	2
Oldbury-on-Severn	6
Old Sodbury and Chipping Sodbury	29
Patchway	4
Paulton	2
Pensford	4
Petherton	1
Pilning	8
Plymouth	2
Carried forward	6,581

TOPOGRAPHICAL LIST OF PATIENTS.

	Number
Brought forward	6,581
Polden, near Bridgwater	1
Portishead	13
Pucklechurch	7
Pulham, near Dorchester	2
Purton, near Swindon	1
Radstock	11
Rangeworthy	3
Rockhampton	1
Rodney Stoke	2
St. Briavels	5
Salisbury	3
Saltford	10
Sandford	4
Severn Beach	2
Sharpness	9
Shepton Mallet	8
Sherston	2
Sherston Magna, Wilts	1
Shire Newton	1
Sidmouth	1
Somerton	1
South Petherton	2
Staines	1
Stalbridge	1
Stanton Priory	2
Stoke Gifford	3
Stoke-under-Ham	2
Stonehouse, Glos.	2
Stratton-on-the-Fosse	1
Street	14
Stroud	9
Swindon	10
Taunton	18
Temple Cloud	2
Tetbury	6
Thornbury	44
Timsbury	2
Tiverton	1
Tockington	1
Tormarton	2
Carried forward	6,792

	Number
Brought forward	6,792
Torrington, Devon	1
Torrington, near Wells	1
Tortworth	1
Trowbridge	6
Tytherington	4
Ubley	1
Uley	9
Upper Cam, near Dursley	2
Wales and Monmouthshire	189
Walton, near Bridgwater	1
Walton-in-Gordano	3
Warmley	5
Wedmore	4
Wells	44
Wellington, Som.	4
Westerleigh	1
West Harptree	1
Weston-super-Mare	23
Westbury-sub-Mendip	1
Wellesley, near Tetbury	1
Westward Ho, North Devon	1
Wick	3
Wickwar	8
Wincanton	2
Winford	1
Winscombe	3
Winterbourne	28
Wiveliscombe	1
Wookey, near Wells	3
Woolaston, Lydney	1
Woolavington	1
Woollard	1
Wootton Bassett	3
Wotton-under-Edge	33
Wrington	18
Yate	17
Yatton	8
Yeovil	7
Others	8
TOTAL	7,241

SPECIAL APPEAL FUND.

	£	s.	d.
"A Friend"	20	0	0
"A Mite from a Listener"		2	6
Ackland & Pratten, Ltd.	5	5	0
Adams (Bristol), Ltd.	50	0	0
All Saints' Church, Vestry of	10	0	0
Allen, A. E.	1	11	6
Allen, Davies & Co., Ltd.	10	10	0
Allen & Hanburys, Ltd.	5	5	0
Allen, L. P.	2	2	0
Anderson, T. V.	210	0	0
Anonymous per Westminster Bank	500	0	0
Anonymous	100	0	0
Anonymous	5	0	0
Anonymous	2	0	0
Anonymous	2	0	0
Anonymous	1	0	0
Anonymous		10	0
Anonymous		2	6
Anonymous		2	6
Anon.		2	6
Anonymous	200	0	0
Anonymous	100	0	0
Anonymous	20	0	0
Anstee, Mrs. J. R.		7	6
Armstrong, G. Duncan	5	5	0
Arrowsmith, J. W., Ltd.	10	10	0
Avery, W. & T., Ltd.	10	10	0
Ash, E. A.	5	0	0
Badock, Stanley H.	50	0	0
Baker, E. A. & R. M.	25	0	0
Baldwin, Lowell, Ltd.	1	1	0
Baldwin, Percy	5	0	0
Barclays Bank, Ltd.	25	0	0
Barnard, Francis	10	10	0
Barrett, S.	2	2	0
Bartlett, A. E. & Co.	5	0	0
Barton, E. O.	2	2	0
Barton Warehouses, Ltd.	5	0	0
Bath, The Most Hon. The Marquis of	20	0	0
Bennett Bros., Ltd.	52	10	0
Bennett. J. S.	5	5	0
Bennett, Mr. & Mrs. Joseph	25	0	0
Benwell, W. J.	50	0	0
Betty Bros.	5	5	0
Bibbing, Ernest H.	5	5	0
Bird, John	5	0	0
Bisdee, Wilfred	5	0	0
Bishop, G. W.		10	0
Board, Jno. P. & Son	10	10	0
Board, Mr. & Mrs. John P.	25	0	0
Bodey, Jerrim & Denning, Ltd.	52	10	0
Bolt, J. F.	1	1	0
Boots Cash Chemists	5	5	0
Brain, W. H.	1	0	0
Brecknell, Munro & Rogers, Ltd.	25	0	0
Bremner, A. & Son, Ltd.		10	0
Bristol Gas Co.	210	0	0
Bristol Hippodrome Co.	21	0	0
Bristol Times & Mirror	52	10	0
"Bristol Times & Mirror" Children's Corner Comedy Club	5	0	0
Bristol Tramways & Carriage Co., Ltd., Collecting Boxes	23	2	7
Bristol United Breweries, Ltd.	75	0	0
Bristol Water Works Co.	210	0	0
Brittan, Miller, Rogers & Harley	10	10	0
Broderick, E. & Co., Ltd.	5	5	0
Broderip, The Misses	2	0	0
Brooks, F.		10	6
Bruce, Mrs.		11	3
Bryant & Langford Quarries, Ltd.	10	10	0
Burgess, Mr. & Mrs. F. C.	1000	0	0
Burgess & Sloan	10	10	0
Burgess, William (Bristol), Ltd., & Ford & Canning, Ltd. (Employees)	2	5	6
Burris, Fred & Sons	25	0	0
Bush, Mrs. F. K. & G. de Lisle	250	0	0
Bush, Philip W.	5	0	0
Butcher, W. & Co.	5	0	0
Carried forward	3,626	6	10

	£	s.	d.
Brought forward	3,626	6	10
Butler, Wm. & Co. (Bristol), Ltd.	52	10	0
Burrough, James, Ltd.		10	6
Burroughs, Miles F.	5	0	0
Bullen, Mrs. C. L.	2	2	0
Bristol Brewery, Georges & Co., Ltd.	105	0	0
Cadbury, Major & Mrs. Egbert	1000	0	0
Cadbury, George, Jnr.	50	0	0
Capper Pass & Son, Ltd.	105	0	0
Carrow, Mrs.		8	4
Carter & Co.	2	2	0
Carwardine, S. & Co.	5	5	0
Cater, A. E.	25	0	0
Cave, R. H. C.	2	2	0
Champion, Davies & Co., Ltd.	25	0	0
Chillcott, A. & Co.	2	2	0
Chapman, P.	1	1	0
Clarke, Mr. & Mrs. C. Cyril	21	0	0
Clarke, Mr. & Mrs. C. S.	1000	0	0
Clarke, Misses	100	0	0
Claremont, L. E.	1	1	0
Clements, W. K. & Co., Ltd.	5	5	0
Clune, G. M.	5	5	0
Coe, Church & McPherson, Ltd.	10	10	0
Colver, Miss Helen		2	6
Combes, Miss E. A.	5	0	0
Cook, Thos. & Son, Ltd.	21	0	0
Coombes, Mr. & Mrs. W. G.	105	0	0
Co-operative Wholesale Society, Ltd.	52	10	0
Cox, W. S.	6	6	0
"Cornwall"	2	0	0
Cossham, S. G. C.	10	0	0
Cowlin, Charles C.	200	0	0
Cowlin, Conrad	100	0	0
Cowlin, F.	200	0	0
Crabbe, Mrs. J.	1	0	0
Cridland & Rose	100	0	0
Cridland & Rose (Employees)	12	3	0
Cross, F. Richardson	100	0	0
Cross, W. C. H.	5	5	0
Cryer, John		10	0
Curnock, S. & Son	2	2	0
Canynges Lodge of Freemasons	20	0	0
Dance, Proceeds of (per Mr. G. F. Hutchings)	70	0	0
Davey, Mrs. Richard	10	0	0
Davey, Mr. & Mrs. T. R.	1000	0	0
Dickie, Parsons & Co.	5	0	0
Dickinson, W. J. W.	5	5	0
Down Bros, Ltd.	5	5	0
Dreyfus, Louis & Co.	10	10	0
Earl, P. J.		10	6
Earle, Regd.	26	5	0
Edwards, W. H. G.	10	0	0
Egerton, Mrs.	2	2	0
Elders & Fyffes, Ltd.	105	0	0
Eldon Masonic Lodge, Portishead	6	10	0
Eley, J. Shield	1	1	0
"E.M.C."		10	0
"E.M.G."		2	6
Empson, H.	1	1	0
Evans, E. J. & Co.	10	10	0
Evans, Horace	4	4	0
"E.P.K."	2	0	0
Farr, W. J.		5	0
Fivash & Son (Employees)		16	6
Flag Day	721	16	6
Flook & Hall, Ltd.	25	0	0
Football Match, Bristol City v. Bristol Rovers (per Mr. G. F. Hutchings)	61	13	0
Rugby Football Match, Bristol v. Somerset (per Mr. G. F. Hutchings)	180	15	8
Ford, A. W. & Co.	2	2	0
Ford, Charles E.	100	0	0
Foweraker, Max & David	1	0	0
Fox, F. F. & Co., Ltd.	26	5	0
Fox, R. A.	50	0	0
Carried forward	9,540	18	10

SPECIAL APPEAL FUND.

	£	s.	d.
Brought forward	9,540	18	10
Fox, W. P.	50	0	0
Freeman, T. S.	5	0	0
Fry, Mr. & Mrs. Claude	1000	0	0
Fry, Mr. & Mrs. Cecil	100	0	0
Fry, A. M.	500	0	0
Fry, J. S. & Sons, Ltd.	500	0	0
Fussell, G.	1	1	0
Fisher, Mrs. E. M. Calvert	2	2	0
Ganc, P. E.	25	0	0
Gardiner, Sons & Co., Ltd.	50	0	0
Gardner, Mrs.	10	0	0
Gillett, C. W.	20	0	0
Globe Refining Co., Ltd.	5	5	0
Goddard, The Rev. C. F.	100	0	0
Goulding, T. & W.	1	1	0
Grace Bros.	25	0	0
Grace, Mr. & Mrs. Stcphenson	5	0	0
Great Western Railway	100	0	0
Grindell, Alfred	1	1	0
Gummer, H.	210	0	0
Gunn, Mr. & Mrs. H. W.	1000	0	0
Gunn, H. S.	25	0	0
Gwynn, Mr. & Mrs. Norman	10	10	0
Hall, John & Sons (London & Bristol), Ltd.	3	3	0
Hall, T. S.	5	5	0
Ham, Dennehy & Co.	10	10	0
Harford, Mrs.	5	5	0
Harris, W. R.	5	5	0
Harvey, John & Sons, Ltd.	52	10	0
"H.B."	6	0	0
"H.B."	5	0	0
Higgs, H. G.	2	2	0
Higham, E. J. G.	3	3	0
Hill, Miss	10	10	0
Hill, Miss Flora		2	6
"H.H.L."	5	0	0
Hillier, F. P.	1	1	0
Hobbs & Davis	2	2	0
Hodder & Stone	10	10	0
"H.E.F.B."	100	0	0
Hillsley, Hampton Road	3	3	0
"H.G."	3	3	0
Holland, W. C.	1	1	0
Holloway, Mrs.		2	6
Hosegood, H.	1000	0	0
Hudd, Miss C. J.	5	0	0
Hutchings, G. F.	2000	0	0
Hutchings, G. F. & Co., Ltd., Employees of	20	0	0
House to House Collection (per B.R.I. Students :—			
Boxes	148 12 8		
Cheques :—			
Baldwin, L.	3 3 0		
Charles, Dr. J. R.	1 1 0		
Desprez, C.	5 5 0		
"T.L."	1 0 0		
Taylor, W.	1 0 0		
Walters, C. F.	1 0 0		
Wills, Miss S. D.	10 0 0		
Wright, Mrs. H. M.	10 0		
	171	11	8
Immerito"	1	1	0
Imperial Tobacco Co., Ltd.	1050	0	0
Ivens, H. P.	5	0	0
James, Walter B.	25	0	0
Jenkins, George	2	2	0
Jenkins, Herbert E.	3	3	0
Jennings, Wm. (Bristol), Ltd.	2	2	0
Jones & Co., Ltd.	10	10	0
Jones, Henry (Bristol), Ltd.	21	0	0
Jones, S.	2	2	0
Justin, S. J. (for the endowment of bed)	1500	0	0
Kerfoot, Thomas & Co., Ltd.	1	1	0
Kidner, J. E.	1	0	0
King, C. J. & Son	105	0	0
King, Mr. & Mrs. Thomas	200	0	0
Kingston, W. P.	10	0	0
Knowle Golf Club	9	9	0
Laporte, B., Ltd.		10	0
Latham, W. J.	5	5	0
Lear, G. E.	1	0	0
Carried forward	19,673	13	6

	£	s.	d.
Brought forward	19,673	13	6
Legge, R.	1	0	0
Lennards, Ltd.	25	0	0
Llewellins & James, Ltd.	50	0	0
Lloyds Bank Ltd.	25	0	0
Locock, H. T.	3	3	0
London Assurance Co.	26	5	0
Longley, Dr. J. A. Noel	3	3	0
Loriston-Clarke, C. F.	10	10	0
Love, F. T.	10	10	0
Luffman, H.	1	1	0
Lucas, Mrs. Henry	5	0	0
Lucas, Son & Wreford Brown	21	0	0
Lydney & Crump Meadow Collieries Co., Ltd.	1	1	0
Lysaght, John, Ltd.	1000	0	0
Lysaght, John, Ltd. (Bristol Staff)	22	12	0
Macfarlan, J. F. & Co.	1	1	0
Maggs, B. & Co.	5	5	0
Mappin, Mr. & Mrs. S. W.	250	0	0
Mardon, Captain Ernest G., R.N.V.R.	150	0	0
Martindale, W.	3	3	0
Matthews, F. J.	1	1	0
Meade-King & Co.	10	10	0
Merrick, L.		5	0
Merrick, S.		5	0
Metal Agencies Co., Ltd.	50	0	0
Mickleburgh, A. E.	2	2	0
Midland Bank, Ltd.	50	0	0
Mitchell, Major A. B.	26	5	0
Mitchell's Diadem Flour Co., Ltd.	10	10	0
Mirehouse, Mrs. E.	2	0	0
Mizen, R. T.		10	6
Moore, Thomas	25	0	0
Morgan, Mr. W. R. & Mrs.	105	0	0
Moxham, H.	2	2	0
McCann, W. G.	5	5	0
Nation, Edward J. & Co., Ltd.	5	0	0
National Benzole Co., Ltd.	2	2	0
National Provincial Bank, Ltd.	200	0	0
Newth, C. & Sons, Ltd.	3	3	0
Niehus Bros.	2	2	0
Noel, Mrs. L.		10	0
Nomo.	1	1	0
Ogilvie, Miss	1	1	0
Olive, S. G.	19	0	0
Olive, W. Hayes	5	5	0
Onslow, A. H.	5	5	0
Orme, Mrs. A.	1	0	0
Osborn, J. D. (Osborn & Wallis, Ltd.)	50	0	0
Osborne, J. T.		5	0
Osmond, A. Victor	10	10	0
"P."		10	0
Page, A. W.	200	0	0
Pakenham, H. H.		2	0
Parnall, George G.	500	0	0
Parry-James, E.	5	5	0
Parsons, Cyril	5	5	0
Parsons, J.	5	0	0
Pearce, J. & J.	1	0	0
Peckitt & Sons, Ltd.	10	10	0
Perks, J. H. H.	10	10	0
Perry, Benj. & Sons, Ltd. (Employees)		19	10
Perry, Oliver		5	0
Pilkington Bros., Ltd.	10	0	0
Pleasance & Harper, Ltd.	5	5	0
Portch, W.	2	0	0
Powell, Mrs. Lewis	5	0	0
Poynton, H. F.	1	1	0
Press, F. J.	5	5	0
Price, Miss E. P.	1	0	0
Prichard, Henry & Co., Ltd.	15	15	0
Pugsley, Joseph	105	0	0
Pullen, R. E.	2	2	0
Putman, S. A.	250	0	0
Quant, Arthur	25	0	0
Queen's Head Whist Club		12	0
Reed, Austin, Ltd.	5	5	0
Renwick, Wilton & Co., Ltd.	2	2	0
Richards, John W.	25	0	0
Richardson, Mrs.	5000	0	0
Rigby & Evens, Ltd.	15	15	0
Carried forward	28,100	15	10

SPECIAL APPEAL FUND.

	£	s.	d.
Brought forward	28,100	15	10
Riseley, Henry L. & Sons, Ltd.	105	0	0
Roberts, Mrs. J. E.	1	1	0
Roberts, Miss A.		10	0
Robinson, Colonel & Mrs. P. G.	1000	0	0
Robinson, Mr. & Mrs. Edward	1000	0	0
Robinson, E. S. & A., Ltd.	500	0	0
Robinson, John & Co., Ltd.	100	0	0
Robinson, A. R.	100	0	0
Robinson, Kossuth, J. P. (the late) ...	10	10	0
Robinson, Theodore	50	0	0
Robinson, V. J.	25	0	0
Robins, Ltd.	2	2	0
Rogers, Henry A.	1	1	0
Rowe Bros. & Co., Ltd.	25	0	0
Royal Insurance Co., Ltd.	52	10	0
Rudman, James, Ltd.	21	0	0
Russell, John & Co., Ltd.	26	5	0
Sampson, F. E.	1	0	0
Sandle, W. H.	5	0	0
Savile, C. C.	10	10	0
Schools Co-operative Society, Ltd. ...	2	2	0
Severn Masonic Lodge	5	13	0
Shaw, Dr. J. E.	100	0	0
Sheldon, Bush & Co.	5	5	0
Simon Camille, Ltd.	5	5	0
"Small Shopkeeper"	1	0	0
Smith, Alfred J., Ltd.	52	10	0
Smith, E. Dudley & Co.	26	5	0
Smith, The Misses		10	0
Smith, Dr. W. A.	1	1	0
Solus Electrical Co.	1	1	0
Spear, F. W.	25	0	0
Springford, F. A.	5	0	0
Staff, 6, Litfield Place		5	0
Stanton, S. W.	2	2	0
Stevens, E. A.	1	1	0
Stewart, D. & Co.	1	1	0
Stoate & Sons, Ltd.	50	0	0
Stoate, Hosegood & Co.	100	0	0
Stock, B. S., Son & Co.	10	10	0
Stock, Edward & Son	52	10	0
Strachan & Henshaw, Ltd.	25	0	0
Strawbridge, Charles		10	0
Stredwick, G.	5	5	0
Scadding, J. & Son	4	4	0
Stanton, J. G.	10	10	0
Taylor, Arthur	5	0	0
Taylor, J. F. & Son, Ltd.	25	0	0
Taylor, W.	5	5	0
Terrell, Gilbert H.	3	3	0
Thomas, Miss Doris	2	2	0
Thring, C. H. M.	1	0	0
Todd & Co., Ltd.	25	0	0
Carried forward	31,697	4	10

	£	s.	d.
Brought forward	31,697	4	10
Todd, Mrs. F.	3	3	0
Tribe & Palmer	21	0	0
Tricks, Charles A. & Son	5	5	0
Tucker, James	2	2	0
Tudball, F.	1	1	0
Turner, Edwards & Co.	50	0	0
Turner, W. H.	5	5	0
United Alkali Co., Ltd.	100	0	0
United Stone Firms (1926), Ltd.	10	10	0
United Yeast Co., Ltd.	52	10	0
Ushers' Wiltshire Brewery, Ltd.	10	10	0
Vassell, H. G.	10	10	0
Vaughan & Castle	21	0	0
Verrier, Mrs. W.	50	0	0
Victoria Flour Co., Ltd.	5	5	0
Waite, A. Barnett	52	10	0
Wakefield, H. J.		2	6
Walpamur Co., Ltd.	10	0	0
Walsh & Co. (Bristol), Ltd.	10	10	0
Walters, W. S.	25	0	0
Wasbrough, H. S.	10	0	0
Watkins, W. H.	5	5	0
Weare, F. W.	1	1	0
Webb, R. F.	5	5	0
Weber Chocolate Co.	5	5	0
Weber, Robert	5	5	0
West of England Sack Contractors ...	5	5	0
"Western Daily Press"	52	10	0
Western Dental Manufacturing Co., Ltd.	5	5	0
Westminster Bank, Ltd.	100	0	0
"W.F.R."	5	0	0
"W.H.A."	1	0	0
Whitbread & Co., Ltd.	10	10	0
Whitehead, Gordon		10	0
Wigfull, C. S.	1	1	0
Wigmore, Burtwell	1	0	0
Wilkins, Frank	25	0	0
Willcock, Miss E.	1	1	0
Wills, Mr. & Mrs. Vernon	1000	0	0
Wills, Miss Hilda P.	100	0	0
Wills, Miss Margaret P.	50	0	0
Wills, Miss Vera P.	50	0	0
Wills, Miss Violet	5000	0	0
Wills, F. O.	10	0	0
Wills, Sir George A., Bt.	1000	0	0
Wills, Graham H.	15	15	0
Willway, H. I.	10	10	0
Windus, William	5	5	0
Wise & Co.	5	5	0
Wright, Layman & Umney, Ltd.	2	2	0
Wright, W. T.	1	1	0
Wright, John & Sons, Ltd.	25	0	0
TOTAL	£39,658	9	4

SUMMARY.

	£	s.	d.	£	s.	d.
Donations received	34,911	10	0			
Less Printing, Advertising and Flag Day Expenses ...	173	2	0			
				34,838	8	0
For Endowment of Bed				1,500	0	0
Donations not yet received				3,246	19	4
NETT TOTAL ...				£39,485	7	4

CANCER RESEARCH FUND.

AMOUNTS PROMISED AND RECEIVED.

	£	s.	d.
Anonymous		10	0
A Donor	1	0	0
A Horse Lover...		5	0
Anonymous	1	0	0
Anonymous		5	0
A.W.B.	5	0	0
A.S.N., Kew	1	1	0
Anonymous	25	0	0
Barge, Miss	1	0	0
Barlow, Miss B.	2	2	0
Biggs, G. Travers	1	1	0
Bilham, E. G.		10	0
Board, J. B.	1	1	0
Bowman, Mrs.	2	0	0
Borel, B.	1	0	0
Burke, D.M.	25	0	0
Coalpit Heath Whist Drive & Dance (per A. Gill)	11	12	1
Carruthers, Lt. Col. James, R.A.	100	0	0
Cheddar & Axbridge, Collected at, by Messrs. Brand, Berrill, Williams & Wansbrough	3	5	2
Davey, Mrs. L.	2	2	0
Davies, Mrs. R. D.	1	1	0
Daines, A.		10	0
D.S.		10	0
Dymond, Mrs.	1	1	0
Everard, Edward (Employees)	4	0	0
Gifford, Miss Berthe	5	0	0
Gillam, T. W.	2	0	0
Goodwin, Mrs. L.	1	0	0
G.A.E.M.	1	1	0
Gwilliam, A. J.	5	5	0
Harris, Wright...	1	1	0
Herbert, Miss B. M.	1	0	0
Carried forward	208	3	3

	£	s.	d.
Brought forward	208	3	3
Houghton, C. S.	1	1	0
Hutchings, G. F.	1,000	0	0
Irving, Miss	1	0	0
Jollyman, F. W.	5	0	0
Jones, Mrs. Henry	1	1	0
Jones, Major A. Hamilton	2	2	0
Luxmoore, Miss		10	0
"M."	2	0	0
Maunder, Geo. S.	5	0	0
Musker, Herbert	5	0	0
Patient, A.		5	0
Rangeworthy Whist Drive & Dance (per Arthur Hillier)	14	1	3
Rawson, Captain Harry, R.N.	2	2	0
Read, I. W. Barrett	1	1	0
Riley, H.	5	5	0
Russell, Mrs. S. E.		5	0
Shaw, Dr. J. E.	50	0	0
Simms, Mrs. D. W.	5	0	0
Tanner, Mrs	1	1	0
Thomas, Chr. & Bros., Ltd., Medical Charities Committee	10	0	0
Well Wisher	1	0	0
Wethered, Mrs.	1	0	0
Widow's Mite, The		2	0
Wells, Mrs. Arthur G.	5	5	0
Wills, Sir Gilbert A. H., Bart. ...	3,000	0	0
Wheeler, R., Frome Labour Party	1	1	0
TOTAL	£4,328	5	6
Donations promised but not yet received	£1,031	19	4
	£3,296	6	2

BRISTOL ROYAL INFIRMARY LADIES' NEEDLEWORK GUILD.

President :

HER GRACE THE DOWAGER DUCHESS OF BEAUFORT.

Patronesses :

HER GRACE THE DUCHESS OF BEAUFORT.
MRS. GEORGE NICKSON.
THE HON. MRS. G. N. SMYTH.

Vice-Presidents :

Mrs. Barker.
Miss Barton-Johnson.
*Mrs. Palmer Bath.
Her Grace the Dowager Duchess of Beaufort.
Mrs. A. H. Bird.
Mrs. L. A. Biss.
Mrs. W. Brooke.
Mrs. Brown.
Miss Mabel Carwardine.
Mrs. Chappell.
Mrs. Chitty.
Mrs. J. Macready Chute.
Mrs. Cyril Clarke.
Mrs. J. H. Clarke.
Lady Cook.
Mrs. F. W. D. Curtoys.
Mrs. Dolling.
Mrs. Ewens.
Mrs. S. Flay.
Mrs. Flemming.
Mrs. Percy Ford.
*Mrs. Gale.
Mrs. Gilchrist.
Mrs. Hallett.
Mrs. Harding.
Mrs. Harford.
Mrs. Harty.
Mrs. Hemmens.
Miss Hill.
Mrs. Hobson.
Mrs. Wanklyn James.
Miss E. M. S. Johnston.
Mrs. W. A. Lamb.
Mrs. Percy Luce.
Miss May.
Mrs. Mayes.
Mrs. Miller.
Miss Grant Morris.
Mrs. G. T. Myles.
Mrs. Payne.
*Mrs. Peckett.
Miss R. Phipps.
Mrs. Priddie.
Miss F. Gotch Robinson.
Mrs. Kossuth Robinson.
Mrs. Percy Robinson.
Miss F. Sage.
Mrs. Walter Scott.
Mrs. F. Sheppard.
Mrs. Rendle Short.
Miss L. Stafford-Jones.
Mrs. Statham.
Mrs. Percy Steadman.
Miss K. Stephens.
Miss Stiles.
*Mrs. James Swain.
Mrs. A. L. Taylor.
Mrs. W. P. Taylor.
Mrs. Langdon Thomas.
Mrs. Trotman.
Mrs. Tuckett.
Miss D. Waldo.
Miss Weeks.
Lady White.
Lady Seymour Williams.
Mrs. Williams.
Miss M. Wooler.

*Denotes Joint Vice-Presidents.

Chairwoman :

MISS FRANCES GOTCH ROBINSON,
The Towers, Sneyd Park, Bristol.

Hon. Treasurer :

MISS E. M. S. JOHNSTON,
The Bristol Royal Infirmary.

Hon. Secretary :

LADY COOK,
40, Alma Road, Clifton, Bristol.

WORKING PARTIES.

Mrs. Coleman.

Mrs. Chitty.

Messrs. W. D. & H. O. Wills (No. 3 Factory Sewing Club).
Miss Alty.

Messrs. W. D. & H. O. Wills (Nos. 1 and 3 Factories).
Miss Rendell's Sewing Club.

Messrs. J. S. Fry & Sons.
Miss Rickett's Sewing Club.

Stanton Drew Girls' Friendly Society.
Mrs. Nutting.

Messrs. Pountney & Co., Ltd.
Miss Smith's Sewing Guild.

St. Barnabas Working Party.
Mrs. Cockle.

Doynton Working Party.
Miss Owen.

The Women's Institute, Norton Malreward, near Pensford.
Miss Edwards.

Messrs. E. S. & A. Robinson's Working Party.
Miss Porteous.

The Broad Plain Soap Works' Working Party.
Miss Sykes.

The Redland High School for Girls.

The Badminton Women's Institute, Her Grace The Dowager Duchess of Beaufort.

THE GUILD EXISTS.

(1) To supply one of the most pressing needs of the Bristol Royal Infirmary: the provision of new linen for the beds, and garments for the patients.

(2) To save the General Fund the expenditure necessary for this purpose.

(3) To give those who are anxious to assist in this good work an opportunity for helping the Infirmary in a practical manner.

Articles needed are :—

Linen Sheets	Round Towels	Locker Cloths
Blankets	Huckaback Towels	Night Shirts
Pillow Cases	Table Cloths	Night Dresses
Cot Sheets	Tea Cloths	Red Flannel Jackets
Draw Sheets	Dusters	Flannel Shirts
Quilts	Lavatory Cloths	Screen Covers

For particulars see booklet.

Each Member subscribes not less than 1/– annually, and provides two or more articles; and each Associate subscribes 6d. and provides one article.

Note—An increased membership is needed, and ladies willing to help are cordially invited to communicate with Lady E. H. Cook, Hon. Secretary, 40, Alma Road, Clifton; or to Miss Johnston, Bristol Royal Infirmary, who will be glad to send the Annual Report of the Guild giving particulars, together with a list of the Town and Country Branches, and answer any enquiries that may be desired.

BRISTOL ROYAL INFIRMARY.

NEEDLEWORK GUILD REPORT.

The increased interest shown in the Needlework Guild was proved by a crowded attendance at the Annual General Meeting and Exhibition of Work held on the 8th March, 1928. We were hoping to have had our President, Her Grace the Dowager Duchess of Beaufort with us, but she was prevented from coming at the last minute.

The excellence of the work sent in was as good as in the preceding year. The need for increased effort to get a larger number of garments is greater than ever, as new Wards have been opened for special cases, and these require to be equipped. Let us all do one better this coming year!

The Matron will be glad at any time to supply patterns, or to assist in buying material.

The Accounts for the year were closed on the 31st March, 1928, and showed the following figures :—

STATEMENT OF ACCOUNTS.

From 1st April, 1927, to 31st March, 1928.

1927. 1st April	£	s.	d.	£	s.	d.
To Balance in Hand	4	17	4			
,, Balance in Bank	276	14	3			
				281	11	7
,, Subscriptions				234	6	4½
Miscellaneous :—						
,, Sale of Material	62	10	7			
,, Sale of Report Books ...		18	2			
,, Proceeds from Mrs. Ford's Sale of Work	9	0	0			
,, Proceeds from Tea	11	12	4½			
				84	1	1½
				599	19	1

1927 1st April	£	s.	d.	£	s.	d.
By Messrs. Baker, Baker & Co.	26	7	10			
,, Messrs, D. Stewart & Co.	61	1	3			
,, Messrs. Allen, Davies & Co.	23	9	0			
,, Messrs. Fortt's	8	15	3			
,, Messrs. Henry Hill	1	9	2			
,, Miscellaneous Expenses ...	6	18	2			
				128	0	8
,, Balance at Bank				462	8	1
,, Balance in Hand				9	10	4
				599	19	1

1928. 1st April	£	s.	d.
To Balance in Hand	9	10	4
,, Balance at Bank	462	8	1

AMOUNT SUBSCRIBED BY BRANCHES.

From 1st April, 1927, to 31st March, 1928.

Branch.	Amount. £	s.	d.
Mrs. Barker	2	2	0
Miss Barton-Johnson ...	1	19	0
Mrs. L. A. Biss	2	16	0
Mrs. W. Brooke	10	14	4
Mrs. Brown	5	8	0
Miss Mabel Carwardine ...	6	17	0
Mrs. H. Chitty	5	10	11
Mrs. J. Macready Chute ...	2	10	0
Mrs. Cyril Clarke	1	11	0
Mrs. J. H. Clarke	2	7	0
Mrs. Cockle (St. Barnabas Working Party) ...	2	7	0
Miss Coles (Badminton Women's Institute) ...	0	18	0
Lady Cook	4	1	0
Mrs. F. W. D. Curtoys ...	1	6	0
Mrs. Dolling	3	0	0
Mrs. Ewens		14	0
Mrs. S. Flay	5	8	6
Mrs. Flemming	7	0	6
Mrs. Percy Ford	2	10	0
Mrs. Gale & Mrs. Peckett (Joint V.P.'s)	5	12	6
Mrs. Gilchrist	1	18	0
Mrs. Harding		18	8
Mrs. Harty	1	0	0
Mrs. Hemmens	4	6	8
Miss Hendy		8	0
Mrs. Hobson		15	0
Miss E. M. S. Johnston ...	10	15	9½
Mrs. W. Lamb	8	10	0
Mrs. Percy Luce	1	10	0
Miss May	7	11	6
Mrs. Mayes	2	0	0
Mrs. Miller	6	5	0
Miss Grant Morris	7	10	0
Mrs. G. T. Myles	1	13	0
Carried forward	£129	14	4½

Branch.	Amount. £	s.	d.
Brought forward	129	14	4½
Mrs. Payne	1	3	0
Miss R. Phipps	8	6	5
Mrs. Pridie	1	10	6
Miss F. Gotch Robinson ...	12	15	6
Mrs. Kossuth Robinson ...	5	7	0
Mrs. Percy Robinson ...	2	2	0
Miss F. Sage	2	0	0
Mrs. Walter Scott	1	13	0
Mrs. F. Sheppard		15	0
Mrs. Rendle Short	3	0	0
Miss L. Stafford-Jones ...		12	0
Mrs. Percy Steadman ...	1	0	0
Miss K. Stephens	1	2	0
Miss Stiles	5	1	7
Mrs. A. L. Taylor	13	3	0
Mrs. W. P. Taylor	3	15	0
Mrs. Langdon Thomas ...		12	0
Mrs. Trotman	11	15	0
Mrs. Tuckett	5	18	0
Miss D. Waldo	1	5	0
Miss Weeks	3	10	0
Lady White	7	1	0
Lady Seymour Williams ...	8	0	0
Mrs. Williams		12	0
Miss Wooler	1	17	6
Messrs. W. D. & H. O. Wills, Woodbine Packing Dept., No. 3 Factory		15	6
	234	6	4½
Miscellaneous :—			
Sale of Material	62	10	7
Sale of Report Books ...		18	2
Proceeds of Mrs. Ford's Sale of Work ...	9	0	0
Proceeds from Tea ...	11	12	4½
	£318	7	6

Gas for Service

If you want LIGHT

IN THE HOME, WORKROOM OR SHOP

GAS will provide you with a soft yet brilliant illuminant that does not try the eyes.

If you want HEAT

FOR COOKING, HOT WATER, FIRES

GAS will provide you with an ideal fuel Economical and Dependable, saving you work and worry. No Smoke, Soot or Ashes.

If you want POWER

IN YOUR FACTORY OR WORKSHOP

GAS will provide an unfailing supply at low cost, easily controlled and satisfactorily adopted to your particular craft.

Let us know your requirement and we will send an expert assistant to advise you.

ENCOURAGE SMOKE ABATEMENT AND COAL CONSERVATION BY USING GAS FOR DOMESTIC AND INDUSTRIAL PURPOSES.

The Bristol Gas Company,

COLSTON ST. Phone No. 5408.

Hire a

"Bristol"

MOTOR COACH

for your

Summer Outing.

" Bristol " Motor Coaches are absolutely safe on hills, smooth riding on rough roads, driven by experienced and careful drivers, and always maintained in perfect mechanical order.

" Bristol " Coaches will go anywhere and will bring you back home at whatever hour may suit you. You will be sure of a thoroughly enjoyable day's outing if you hire a "Bristol" Motor Coach.

Call, 'Phone or write :

The BRISTOL TRAMWAYS & CARRIAGE Co., Ltd.,

TRAMWAYS CENTRE, BRISTOL.

Tel. 4260, Ext. 41.

Hornby's Dairies Ltd.,

Head Office: WHATLEY ROAD, CLIFTON

Branches Everywhere

FRESH CLEAN PASTEURISED MILK IN BOTTLES ONLY

Sold under Licence with the Authority of the Minister of Health

This Milk is Bottled and Capped at their

MODEL DAIRY

39 CITY ROAD, BRISTOL

The Most Up-to-date and Hygienic Dairy in the District.

SPECIALITY :

Certified and Grade "A" (Tuberculin Tested) Guernsey Milk from our own Model Farm at Keynsham Manor.

INSPECTION INVITED.

BUY BACON
DIRECT FROM THE CURERS

MILES & CO'S

CELEBRATED PRIZE MEDAL WILTSHIRE BACON

(Guaranteed the Best English)

As now being supplied regularly to a large number of HOSPITALS, INSTITUTIONS AND SCHOOLS.

Also PRIVATE HOUSEHOLDS SUPPLIED at FACTORY PRICES

(The Cheapest way of buying the Best.)

WHOLE SIDES or HALF-SIDES

SENT TO ANY ADDRESS IN BRITISH ISLES

RAIL PAID

WRITE FOR FULL ILLUSTRATED LIST (FREE)

E. MILES & Co.

BACON FACTORY
BRISTOL.

Tel. No. BRISTOL 1407.

Distinctive Drapers - and Makers of - Fine Furniture

60 Departments always at your service. Open all day Wednesday. Free Car Park directly opposite our Store. Telephone Number, should you be unable to make a personal visit, is :—BRISTOL - **3960**

The BARTON WAREHOUSES · LTD

BRISTOL'S GREAT RETAIL STORE

ST · JAMES' BARTON BRISTOL

Five minutes only from Wine Street and Tramways Centre

Sleep

Do you enjoy the luxurious pleasure of just jumping into bed and falling sound asleep almost immediately; sleeping seven or eight hours continuously and waking fresh, alert and ready for your day's work? If you do not the 'Allenburys' Diet should be added to your daily fare. A cup of this delightful food beverage taken at 11 a.m. and 10 p.m. will quickly tone your system and ensure energy for the day and for the night that wonderful restorer—sound sleep.

EASY TO MAKE - PLEASANT TO TAKE

In tins at 2/1, 4/- and 7/6. Of all Chemists.

Send 3d. in stamps for quarter pound trial sample.

ALLEN & HANBURYS Ltd.

37 Lombard St., London, E.C.3.

SIMON'S LESSIVE

A Perfect Washing and Cleaning Compound.

For Domestic Washing.

For Flannel, Woollen and Coloured Goods.

For Washing Dishes, Glasses, Silver and Plated Goods, Kitchenware, Paint, Woodwork, etc.

For all Scouring Purposes.

For Toilet Uses.

SIMON'S LESSIVE is an Ideal Household Cleanser and suitable for all purposes; it is as efficacious cold as hot.

Awarded the Certificate of the Institute of Hygiene

Compare our Prices and see what You Save:
1-lb. 6d.: 7-lbs. 2/6: 14-lbs. 4/9: 28-lbs. 7/6
Carriage Extra. Cash with order.

SIMON'S IRON MOULD REMOVER

9d., and 3/6 per bottle. Postage extra.

SIMON'S MARKING INK

6d., 2/- and 4/- per bottle. Postage extra.

CAMILLE SIMON Ltd.,

Strand-on-the-Green

CHISWICK, W.4.

Established 1860.

Phone—' CHISWICK **0341.**

Telegrams— "LESSIVE CHISK LONDON."

CURRY & PAXTON, Ltd.

Opticians

HEAD OFFICE:

195-197 Great Portland Street, London, W.1.

ALSO AT:

22 Wigmore Street, LONDON, W.1

61 Park Street - - BRISTOL

9 Bladud Buildings - - BATH

8 Hardman Street - LIVERPOOL

59a Chapel Street - SOUTHPORT

539 Sauchiehall Street- GLASGOW

FACTORY ADDRESS:

124 - 126 - - Albert Street, Camden Town, London, N.W. 1.

The above TRADE MARK is the

B.D.H. SIGNATURE and GUARANTEE

OF

QUALITY, UNIFORMITY and DEPENDABILITY

The B.D.H. Factories are equipped for every kind of technical work in the production of pharmaceutical preparations and medicinal chemicals. The first consideration in their production is the maintenance of the highest standard of quality. The esteem in which the B.D.H. products are held is the result of unremitting care in their preparation.

All raw materials are submitted to expert scrutiny before they are taken into the manufacturing departments.

The manufacturing processes are carried out in plant designed on up-to-date principles and they are under scientific direction at every stage.

The quality of the finished products is controlled by exhaustive analytical examination or by tests for therapeutic activity in the B.D.H. physiological laboratories.

It is only products which are thus manufactured under relentless scientific supervision which can rank as the best in the fullest meaning of the word, and which can command the confidence of the scientific worker, the clinician and the pharmacist.

The BRITISH DRUG HOUSES, Ltd.,

LONDON, N. 1.

JOHN ELBRIDGE

One of the Principal Founders.

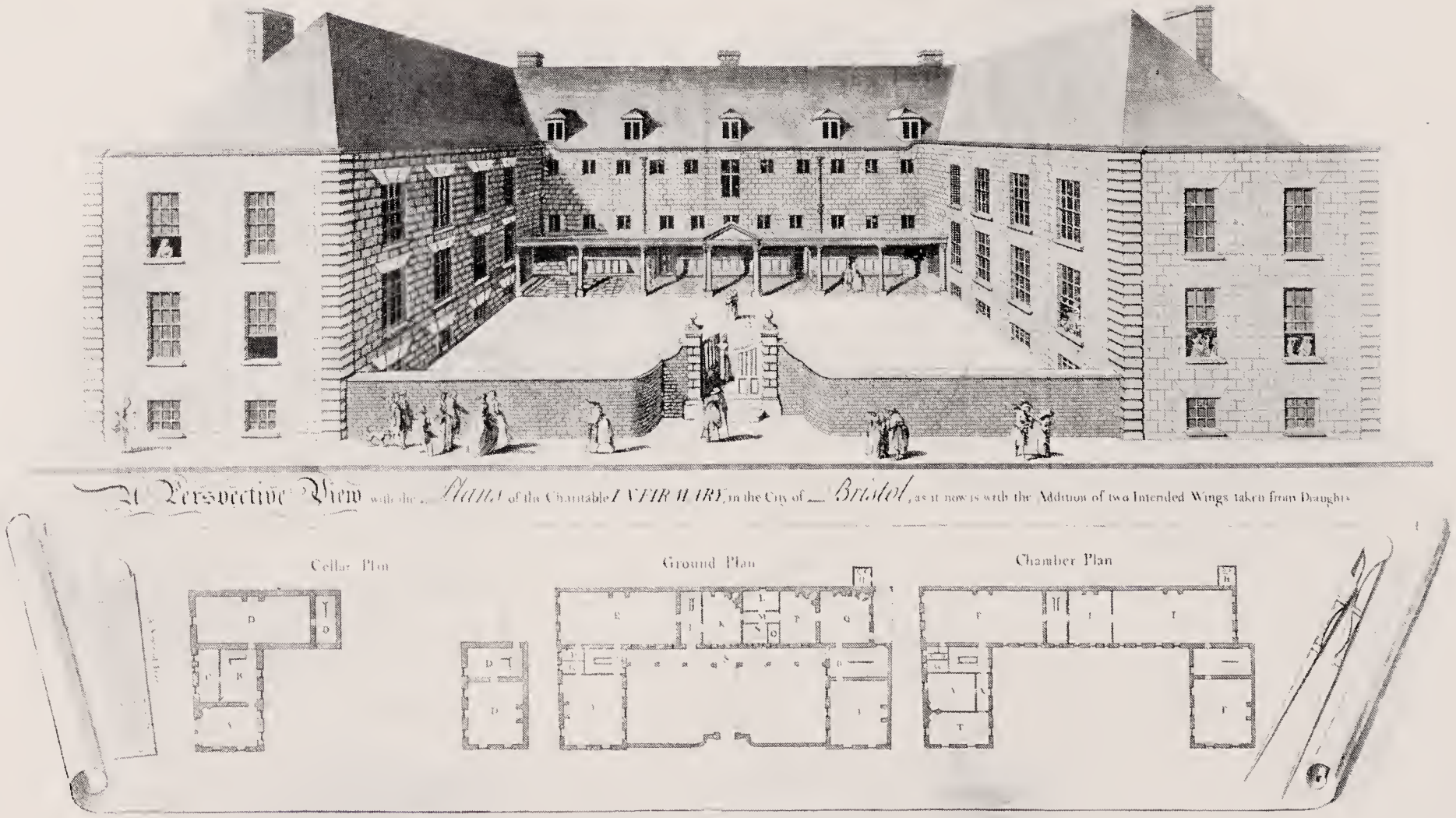

Plan of Infirmary as it appeared in 1742.

Bristol Royal Infirmary, 1912.

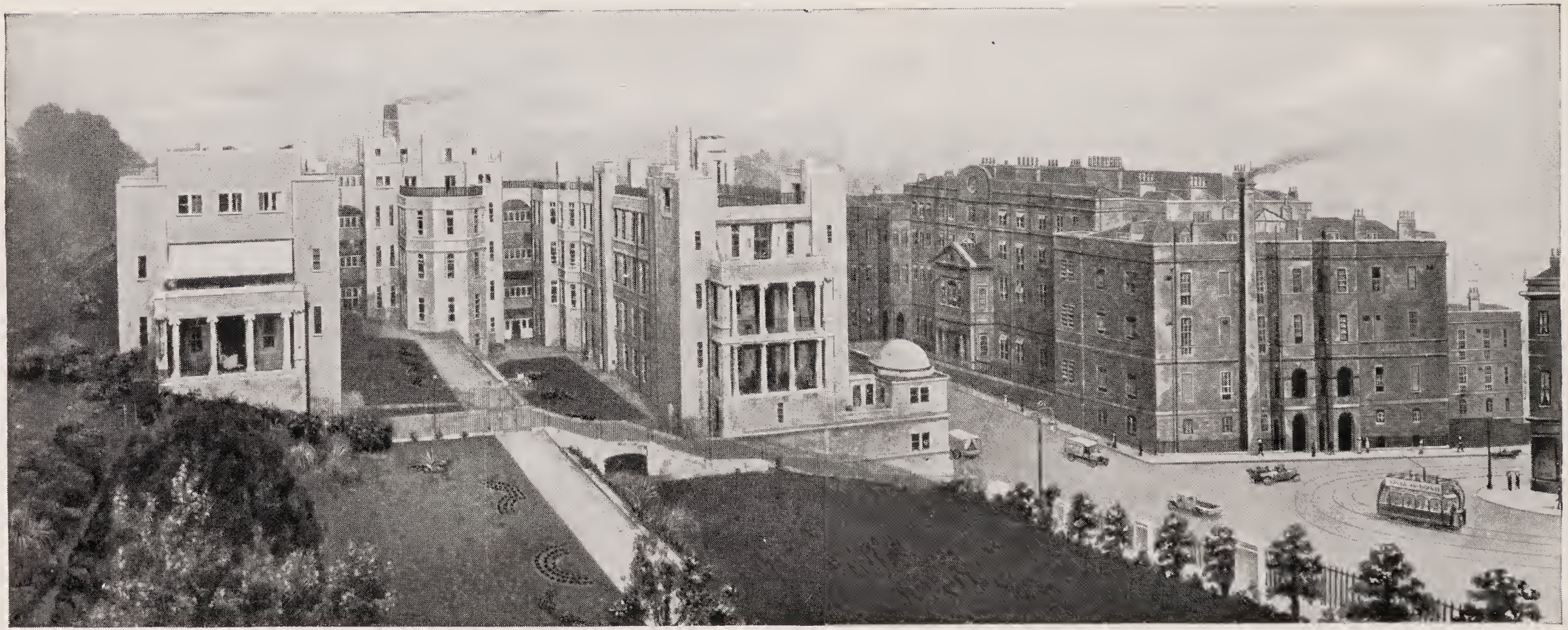

By Permission of John Wright & Sons, Ltd., Bristol, from "A Century of Publishing and Printing, 1825-1925."

THE BRISTOL ROYAL INFIRMARY.

FOUNDED IN 1735.

The original building to the right of the illustration has been added to from time to time, the last and largest extension being the King Edward VII. Memorial Wing shown on the left of the picture which was opened in 1912 by their present Majesties the King and Queen. Improvements are still being made in order to comply with the most modern requirements of medicine. At the present time there are 360 available beds. Special departments are provided for Maternity, Ophthalmology, Ear, Nose and Throat Diseases, Dermatology, X-Ray, Deep Therapy, Electro-cardiography, Massage, Electrical, Ultra Violet Rays, Radiant Heat, etc. During 1927 1,253 maternity cases were attended, being about one out of every six babies born in Bristol. Number of In-patients in 1927, 7,241. Number of Out-patients, 65,096. Attendances, 271,389. Ordinary Expenditure, £60,083. Ordinary Income, £45,800. Deficiency, £14,283. These figures show how great the need for increased voluntary support.

SECURITY FIRST

Total Funds - - £37,606,170

All Classes Insurance Effected.

Local Branch Office :

BRISTOL - - 29, Corn Street.

EVERYTHING

FOR YOUR

HOME

A business succeeds when it can be relied upon to fill the needs of its customers. For 40 years our constant aim has been to supply Everything for the Home at the lowest possible prices for cash. Furniture, Window Blinds & Fitments, Casement Cloths, Curtains, Carpets & Linos, Domestic Utensils, China & Ware, &c., are all laid out in our showrooms with prices plainly marked.

W.S. Cox

113-116,

REDCLIFF STREET,

BRISTOL.

BRISTOL'S ACCEPTED SHOPPING CENTRE.

RENWICK, WILTON & Co., Ltd.

COAL CONTRACTORS & SHIPOWNERS.

Supplies of first-grade Industrial Coals available at short notice.

When seeking competitive quotations (WHOLESALE) for

ANTHRACITE, GAS, STEAM and/or HOUSE COALS

apply :

Telephone : 7632, Bristol (Two Lines).

Telegrams : " Renwilco, Bristol."

WEST INDIA HOUSE, BALDWIN ST., BRISTOL.

Sole Sales Agents for the celebrated Crump Highdelf Small in the Bristol Area. Always in stock.

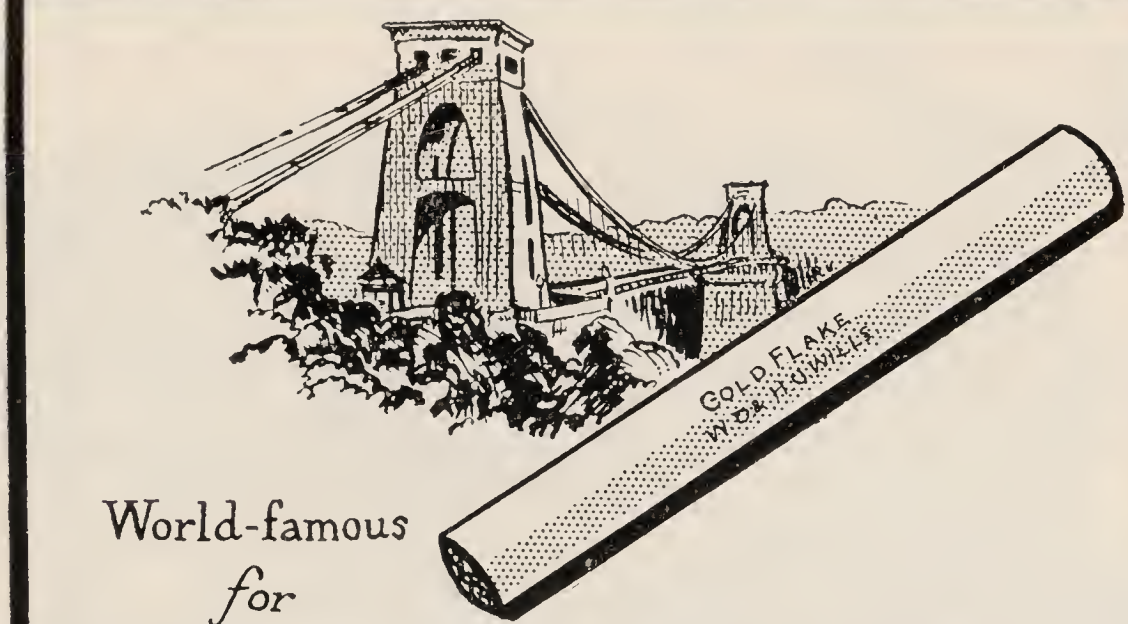

World-famous *for* Quality & Value

WILLS'S

GOLD FLAKE

CIGARETTES

Issued by The Imperial Tobacco Company (of Great Britain and Ireland), Limited.

Mattresses & Bedding

Telephone - - 4513 Bristol.

H. H. & W. H. HILL,

8, Portland Square, BRISTOL.

MANUFACTURERS OF BEDDING,
BOX SPRINGS, HAIR MATTRESSES,
WOOL MATTRESSES, WIRE SPRINGS:

Quotations given for all classes of Hospital and Institution Bedsteads and Mattresses, Special Shape Mattresses for Surgical Cases a Speciality:

WHOLESALE ONLY.

Brooke & Prudencio

BRANCH OF BRISTOL INDUSTRIES LTD.

TRADE

MARK

HIGH CLASS
MINERAL WATERS

Soda Water, Dry Ginger Ale,
Old Fashioned Stone Ginger Beer,
etc: etc:

124-132 NEWFOUNDLAND ROAD, BRISTOL

Phone 446

'Grams 'Neptune Bristol'

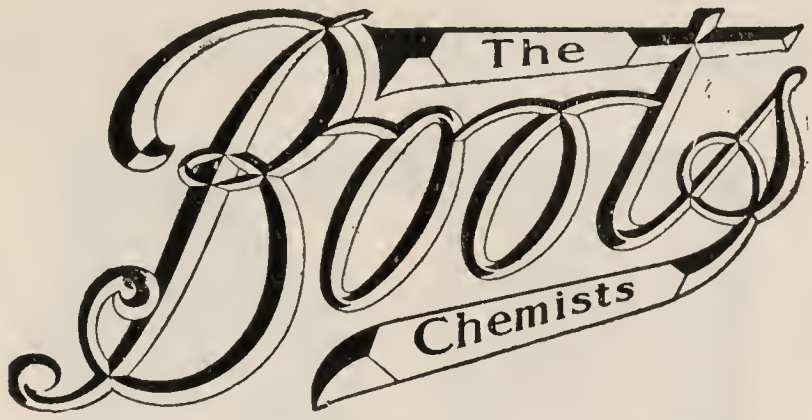

DISPENSING AND TOILET SPECIALISTS

9-10, WINE STREET, (Tel. 4122)
28, CASTLE STREET, (Tel. 4652)
13, QUEEN'S RD., CLIFTON, (Tel. 1291)
161-163, EAST STREET, BEDMINSTER,
45, GLOUCESTER RD., BISHOPSTON,
78, WELLS ROAD, TOTTERDOWN,

BRISTOL.

OVER 800 BRANCHES IN GREAT BRITAIN.

BOOTS PURE DRUG CO., LTD.

WELL CHILD AND ILL CHILD PLAY

together unquestioningly, heedless of possible contagion. The sore throat and feverish chill that have kept a little one from school are not deemed sufficiently important to prevent him from mixing with his friends.

Protect your child's Health by using FIRST AID SOAP throughout your home for Bath, Toilet and every Household purpose. It contains Thymol—one of the finest antiseptics in the world.

Cleansing, refreshing, Hea'th-giving, FIRST AID SOAP means perfect condition of the skin for every member of the family.

It has the advantage of being economical because it is hardened by a special process which makes it last longer than other soaps.

FIRST AID

DISINFECTANT SOAP

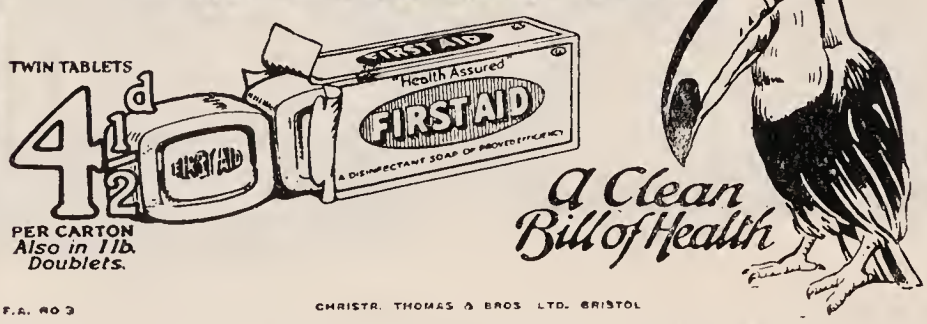

F.A. NO 3

CHRISTR. THOMAS & BROS. LTD. BRISTOL

Telephone - 3778.

WILLIAM JENNINGS

(BRISTOL) LIMITED

54 REDCLIFFE HILL

FOR

High-class GROCERIES

AND

PROVISIONS.

SPECIAL TERMS TO COLLEGES & INSTITUTIONS,

ESTABLISHED OVER A CENTURY.

WISE & CO.,

BRISTOL, CLIFTON,
AVONMOUTH.

ROOKERY FARM - - WHITCHURCH.

BUTCHERS, FARMERS,

SHIPPING CONTRACTORS,

SAUSAGE MAKERS.

Telephones :—

Templegate, BRISTOL	60, Whiteladies' Road, CLIFTON	Triangle, CLIFTON	Clayton Street, AVONMOUTH
924	8623	3868	114

Telegrams :—

" PURVEYORS, BRISTOL." " WISE, AVONMOUTH."

'GOLDEN SHRED'

The Sunshine Marmalade.

No Breakfast Table is complete without this Delicious and Appetising Preserve.

ROBERTSON—*Only Makers.*

Also Makers—GOLDEN SHRED BRAND—
Mincemeat, Strawberry, Raspberry, Black Currant, Apricot and other Jams.

Factories at :—

LONDON, MANCHESTER, BRISTOL & PAISLEY

Contractors to His Majesty's Office of Works, Bristol Corporation, Bristol Royal Infirmary. Also Glamorgan County Council and Barry District Council.

— THE —

Bristol & South Wales Window Cleaning & Carpet Beating Co.

Insured against all accidents.

Head Office: 27, St. Edyth's Road,
Sea Mills,
Bristol.

Manager: J. FAIRMAN.

Branches: BARRY & CADOXTON, South Wales.

E. S. & A. Robinson

LTD.

Colour Printers, - -

Bag and Box Makers

and - - - - -

Wholesale Stationers.

1, Redcliff Street,

BRISTOL.

—WE GUARANTEE THAT—

"GROATEN"

is Grown, Manufactured and Packed by British Labour only, and all these processes are carried out in the British Isles.

—You will lose nothing by giving—

"GROATEN"

preference and prominence over the Imported Article.

IT'S AN ALL-BRITISH PRODUCT

AND THEREFORE

THE BEST.

Groaten is supplied to the Bristol Royal Infirmary.

THE PERFECT

CUP OF COFFEE

—and THE DAINTIEST of—

AFTERNOON TEAS

Carwardines Tea and Coffee House

56, CORN STREET;

— ALSO —

Carwardines Tea and Coffee Rooms

44, CORN STREET

(*Entrance Shannon Court*).

ESTABLISHED 1789.

Telephone : No. 2741 (3 lines)

Telegrams : "BIGWOODS, BRISTOL."

BIGWOODS LTD.,

FISH, GAME, POULTRY AND ICE MERCHANTS

BALDWIN STREET, BRISTOL.

VICTORIA STREET, CLIFTON. NORTH VIEW, WESTBURY PARK. WELLS ROAD, KNOWLE.

Careful attention and prompt despatch given to Town and Country Orders.

Price Lists forwarded on application.

AUTOMATIC MACHINES
FOR ALL PURPOSES.

THE "BRECKNELL"
AUTOMATIC
CIGARETTE SELLER
FOR ALL INDOOR POSITIONS.

Hotels,
Lounges,
Theatres,
Dance Halls,
Cinemas,
Clubs, etc.

In handsome
mahogany
case.

Suitable
for wall or
counter
mounting
for selling
any of the
Imperial
Tobacco Co's
Brands of
Cigarettes.

Also machines for selling—
IMPERIAL CO'S 2d. for 5's CIGARETTES.
MATCHES, 18, 24 and 30 box capacity.
PASCALL'S "PEARL DROPS," CHOCOLATES, SWEETS, etc.,
AND THE "BRECKNELL" AUTOMATIC PETROL SELLER.

Brecknell, Munro & Rogers, Ltd.
ENGINEERS and FOUNDERS.

Telegrams : "BRECKNELL, BRISTOL." Telephone : No. 5448.

FRY'S CARTETS
SUIT ALL POCKETS

The stage hand says "Charlie's new feat
Will tickle the Man in the Street,
For this popular star
Knows how good Cartets are
—They suit every pocket a treat!"

Summer days . . . country walks . . . motor trips . . . open-air sport—Fry's Cartets are the most popular company for all occasions.

Chocolate at its very best! Chocolate in the most convenient form ever offered! So clean . . . so handy . . . 16 dainty cubes for 6d.

SUIT ALL TASTES TOO!

J. S. FRY & SONS, LTD.,
BRISTOL & SOMERDALE

VALENCIA
(Milk Chocolate with Almonds and Raisins)
FRUIT AND NUT
BELGRAVE
(Plain Chocolate)
SOMERDALE
(Milk Chocolate)
NUT MILK
Try the new 2d. cube block milk bar.

6D EACH

CA 190

CENTRAL HEATING

By all systems including INVISIBLE RADIANT HEATING

HOT AND COLD WATER SUPPLIES, ELECTRIC LIGHTING, COOKING AND LAUNDRY APPARATUS.

Schemes and Estimates submitted for MODERN, EFFICIENT and UNOBSTRUSIVE INSTALLATIONS for HOSPITALS, SANATORIA ASYLUMS, HOTELS, RESIDENCES, CHURCHES, SCHOOLS, etc.

BOWOOD HOUSE. MARQUESS OF LANSDOWNE.

Original Installation 1837. Modernised 1927.

Numerous Installations. Illustrated Brochures on request.

OIL BURNING PLANT.

OIL-O-MATIC SYSTEM for HEATING & DOMESTIC BOILERS.

Entirely Automatic and Self-starting.

G. N. HADEN & SONS

Estb. 1816. Limited,

HEATING AND ELECTRICAL ENGINEERS,

'Phone 1286. **ORCHARD STREET, BRISTOL.**

Head Office and Works: TROWBRIDGE.

Branches at LONDON, MANCHESTER, BIRMINGHAM, GLASGOW, DUBLIN, BOURNEMOUTH, LINCOLN, EASTBOURNE, NEWCASTLE, TORQUAY, LIVERPOOL, BRUSSELS.

METAL LEG or ANGLESEY LEG—Which ?

THE PROBLEM SOLVED.

During recent years the Metal Artificial Leg has gradually ousted the Anglesey Leg amongst limb wearers because of its undoubted advantages in weight and simplicity of construction.

None the less, the Metal Leg has frequently been a disappointment to its wearer, owing to its lifelessness and the restriction and stiffness of its ankle action when compared with the natural, easy movement of the Anglesey Leg.

MASTERS' NEW MODEL METAL LEG, fitted with internal tendon, represents a distinct advance in Artificial Limb construction, in that it combines the lightness and simplicity of the early type of metal leg with the naturalness and grace of the Anglesey.

M. MASTERS & SONS, Ltd.,

240, NEW KENT ROAD, LONDON, S.E.1,
87, ISLINGTON, LIVERPOOL, and
12, COLSTON STREET, BRISTOL.

ESTABLISHED 1849.

Artificial Limbs and Eyes and every description of Surgical Appliance.

THE MASTER LIMB IS A "MASTERS" LIMB.

BRISTOL ROYAL INFIRMARY.

PRIVATE NURSING DEPARTMENT.

FULLY TRAINED NURSES—

MEDICAL	**SURGICAL**	**MATERNITY**
CHILDREN'S	**MASSAGE**	**FEVER**
	MENTAL	

can always be obtained at short notice on application to the Matron.

The following are the charges for the services of a Nurse:—

	£ s. d.
Ordinary Medical or Surgical Cases, per week ...	**3 . 3 . 0**
Per day or part of a day	**15 . 6**
Exceeding four days a full week will be charged.	
Typhoid and Infectious Cases, per week	**3 .13 . 6**
Small Pox Cases, per week	**4 . 4 . 0**
Maternity Cases, per month ...	**14 . 14 . 0 to 18 .18 . 0**
Mental Cases, per week	**4 . 4 . 0**
Massage Cases, per week	**3 .13 . 6**
Massage, per visit	**7/6 to 16/6**

Accounts rendered Monthly.

Travelling Expenses and 5/- per week for Laundry to be paid to the Nurse.

Telegraphic Address: "INFIRMARY, BRISTOL."

Telephone Number: 2010, BRISTOL.

To the Benevolent

When Making their Wills.

BUT for the thoughtful generosity of deceased friends of the Bristol Royal Infirmary the Institution must have closed its doors years ago. Kindly remember the Bristol Royal Infirmary in your Will and thus add your name to the List of Benefactors of the oldest and largest Charity in Bristol and the surrounding Counties.

Form of Bequest

I give and bequeath to the Bristol Royal Infirmary to be applied to the general purposes of the Institution, the sum of.....Pounds, free from legacy duty and other deductions. And I further direct that the receipt of the Treasurer for the time being of the said Institution shall be a sufficient discharge for this legacy.